WEATHER
Tonight: Partial Clearing
Saturday: Mainly Cloudy

Victoria Times

tv week inside today

89th YEAR, No. 198 ★★ VICTORIA, B.C., FRIDAY, FEBRUARY 2, 1973 10 CENTS DAILY, 20 CENTS SATURDAY

Ottawa Backs Montreal Games

Times News Services

OTTAWA — Prime Minister Trudeau today pledged indirect financial support from the federal government for the 1976 Olympic Games in Montreal which could amount to $109 million.

The announcement cleared the final hurdle blocking Montreal from the Games.

The federal money would be spent on the Olympic Village—which would later become public housing — policing and extra services required of the CBC acting as "host broadcaster" for the Games.

Trudeau said during question period the federal government may provide Montreal with personnel to help with budgeting but it cannot exert direct influence over financing since "we are not running the Games."

The prime minister repeated the federal pessimism about a deficit and added that if "the city of Montreal goes into insolvency, this is a problem for the province of Quebec."

The prime minister said he was announcing the commitment only after receiving letters from Quebec Premier Robert Bourassa and Montreal Mayor Jean Drapeau assuring him that the federal government would have no obligation to assume any deficit incurred by the Games.

Trudeau said Ottawa would co-operate in Montreal's plan to raise funds through special issues of stamps and coins, help finance construction of the Olympic Village, and provide necessary services of the Royal Canadian Mounted Police, the armed forces, customs and immigration service, and to some degree the Canadian Broadcasting Corporation.

Trudeau said the assessment of federal officials indicated there would indeed be a deficit in financing the Montreal organizing committee's $310 million budget.

As a result of the letters, however, Trudeau said the government was "now willing to discuss arrangements" for the special coin and stamp issues proposed by Montreal.

The special issues were a key fund-raising proposal of the Montreal planners.

Other principal federal contributions would be:

Assistance from the Central Mortgage and Housing Corporation for construction of the Olympic Village, which would later become public housing.

Trudeau said the CMHC contribution, between $26 and $54 million for a village of 2,000 to 3,000 units, would be taken from the regular allotment of $100 million a year spent by CMHC in Quebec.

The services that would be required on such an important occasion from the RCMP, the armed forces, and the customs and immigration branches. Trudeau said this would involve about $30 million in additional costs.

The services required from the CBC if it acts as "host broadcaster" for the Games.

Trudeau said this would cost the government-owned network an additional $25 million.

He said discussions were under way to determine if the CBC "could or should undertake this function."

Spokesmen for all three opposition parties welcomed Trudeau's statement, al-

Continued on Page 2

MPs Query Role

Times News Services

OTTAWA — Members of the opposition Progressive Conservative and New Democratic Parties warned the government Thursday that any decision on the status of Canada's truce team in Vietnam after its initial 60-day tour of duty will have to be made after a formal Parliamentary vote.

Claude Wagner, Conservative external affairs critic, moved an amendment to a government resolution saying that any decision to remain beyond 60 days must be endorsed by the House.

NDP leader David Lewis not only backed the Conservative position but added a sub-amendment that would force the government to seek permission from the House to bring the observers home.

Neither the resolution nor the amendments came to a vote but the debate placed the government on notice that, in a minority position, the opposition may force the final decision to be made in Parliament.

In a special one-day Commons debate on the Vietnam ceasefire, External Affairs Minister Mitchell Sharp said Canada would do everything in its power to make the truce work but that nobody should assume our troops would stay in the country beyond the 60-day period.

Meanwhile a seven-man truce team arrived in Hue today and voiced concern about truce violations near the demilitarized zone.

Col. Luvigo Sanpomo, senior member of the four-nation team on a brief inspection tour here, said they are concerned at reports of heavy fighting below the buffer strip.

The team was to return to Saigon tonight after inspecting the observation station — one of seven such stations spread through South Vietnam.

Continued on Page 2

GUN AND SUSPECT in Toronto constable's murder are both in police possession Thursday afternoon. Detectives (left) retrieved a revolver from a snow-covered alley. Suspect, shrouded in plastic garbage bag, is taken into police headquarters in right photo.

Evidence Act Changes Eyed

By GEORGE OAKE
Times Staff

HARRISON HOT SPRINGS — Sweeping changes in the Canada Evidence Act including compulsion for the spouse of an accused person to testify for the prosecution and the abolition of legal oath, are recommended in a national law reform commission study paper which surfaced here Thursday.

The study papers, which have not been released by Ottawa, leaked out as the first open meeting of the Canadian Bar Association (B.C. branch) got under way.

On spousal testimony the study paper says: " . . . the recent divorce legislation in Canada shows that now we do not consider that a marriage should be preserved at all costs. So it may well be that the present society . . . would regard its interest in convicting the guilty as heavily outweighing its interest in preserving the very small number of marriages that removal of this ground of incompetency (to testify) might affect."

Nor does the study put much faith in the sanctity of marriage.

" . . . It is not at all certain that the right of one spouse freely to confess a crime to the other spouse is necessary for a viable marital relationship or is an important value worth protecting for any reason."

B.C.'s lawyers don't agree with the paper on this point.

"We suggest that matrimonial communication privilege should remain where communications between husband and wife or infant and parent are made on a confidential basis," says the criminal justic sub-section report of the B.C. branch.

On abolishing legal oaths the paper is blunt:

"The oath . . . is more than a harmless relic. It is a ritual which, even though only in a small way, contributes to the mythology of the courtroom proceedings. Its very presence is incongruous at a time when we are attempting to have respect for the courts stem from the fairness of proceedings and the solemnity of their task."

B.C.'s criminal justice subsection agrees whole-heartedly and writes that not only religious sanctions contained in the oath but even the form of the oath should be abolished.

Vancouver lawyer Anthony Pantages who is also chairman of the criminal justice sub-section, discussed another study paper which was not available at Thursday's provincial council meeting.

The paper, according to Pantages, says arresting officers should not be legally empowered to question suspects until a "public official," other than a policeman, is present.

He describes the sequence thus: The police must bring the suspect to headquarters without questioning him. Once the suspect is in the presence of a "public official" who advises him of his rights "in the American manner," then the constable can question him.

A complete transcript of the suspect's answers is taken. Later, in court, if the suspect refuses to give evidence, the whole transcript may be introduced as evidence.

Asked what his committee thought of the study paper, Pantages would only reply: "We're studying it."

The paper's recommendations are a long way from being enacted by parliament. First, study papers are

Continued on Page 2

Bonn Cabinet In $ Crisis Session

BONN (AP) — The West German cabinet has been summoned for an emergency session to discuss the situation created by massive inflows of U.S. dollars into West Germany on Thursday and today.

Massive intervention by the West German central bank failed to pick the U.S. dollar up off the floor at the Frankfurt foreign currency market today.

The central bank officially soaked up $125 million at the fixing, but the dollar was fixed at its lower mandatory intervention point of 3.1500 marks, down from 3.1530 Thursday.

The failure of the dollar to rally today despite heavy support from the West German central bank indicates the West German mark may have to be revalued upward in relation to the American currency, market sources said.

Police Killing Sparks Uproar

Times News Services

The murder Thursday of a Toronto policeman, almost on the eve of a Commons vote on capital punishment, has touched off a nation-wide uproar and prompted the president of the Canadian Police Association to threaten that officers may adopt a "shoot first and ask questions later" approach to law enforcement.

Metropolitan Toronto constable Leslie Maitland was gunned down Thursday afternoon on an east-end side street as he and an unarmed police trainee closed in on a suspected bank robber.

A 24-year-old Montreal man, Rene Vaillancourt, has been charged with capital murder, armed robbery and auto theft later Thursday.

The "shoot first and ask questions later" suggestion came from another Toronto policeman, association president Const. Sid Brown. He said policemen are "thoroughly incensed about the whole affair, want to do something, but they don't know what."

In Ottawa, Solicitor-General Warren Allmand said the killing, the second in a month of a Toronto policeman, is an "awful thing." He said it may harden opinion about capital punishment. Other MPs were shocked by the killing but said now is not the time for "emotional, gut reactions."

Allmand was one of a number of MPs who felt that execution of murderers would not stop such killings, that the death penalty was not a deterent.

The Commons is expected to vote next week on whether to give second reading to the government's bill to extend the capital punishment ban except in the case of the murder of police officers and prison guards and permit it to go to the justice committee for detailed study and perhaps amendment.

Allmand said he expects the vote to be close.

He said Thursday's bank robbery and killing make one consider possible ways of preventing them, such as gun-control laws or additional surveillance in banks. "I'm not convinced that the death penalty itself is a deterrent."

Ronald Atkey, Conservative MP for Toronto St. Paul's and an abolutionist, was horrified at the killing of Maitland but he said it doesn't sway him from his principles.

It shouldn't be allowed to spark "emotional, gut reactions" about the larger issue of capital punishment, he said.

Police association head Brown disagreed. He said that in the two recent Toronto police killings, neither officer had the flap off his holster, both giving the suspects the benefit of the doubt.

Policemen are not going to be "that way in the future," he warned.

"They're going to be ready, if they know the situation.

"Of course, the danger is that policemen may overreact and have their funs out when maybe it's not necessary."

A spokesman for B.C.'s 1,250 policemen says the suggestion that police shoot first and ask questions after when confronting crime suspects "may be the only way to stop Canada becoming a bloody jungle."

Frazer MacDonald, president of the B.C. Federation of Peace Officers and an Esquimalt policeman says the only alternative for police is "to see nothing" when, for example, an armed bank holdup occurs.

"Police will have to take the law into their own hands, or see nothing," said MacDonald.

Deputy Chief Ray Maitland of Victoria, not related to the dead man, said that the Toronto statement may well be an emotional reaction — but added that "conditions are getting pretty rough there."

"If we were to lose a couple of our guys, we would have to

Continued on Page 2

NEWS BRIEFS

Postal Vote

OTTAWA (CP) — Postal workers will hold a ratification vote on a tentative contract agreement Feb. 13 and 14, a union official said Thursday.

Links Claimed

WASHINGTON (Reuter) — Senator Edward Kennedy said today he has uncovered evidence linking the White House to a wide range of espionage and sabotage activities against the Democrats during last year's United States presidential election.

Nixon Accepted

OSLO (UPI) — The Nobel Peace Prize committee has accepted U.S. President Nixon as a candidate, director August Schou of the Nobel institute said today. The nomination had been suggested by Republican and U.S. diplomats.

Meeting Planned

OTTAWA (FP) — The House leaders of all parties in the Commons will meet shortly to decide on ways to ensure that no province loses representation in Parliament as a result of redistribution of seats currently in progress.

INDEX

	Page
Births, Deaths	24
Classified	24-32
Comics	23
Entertainment	16, 17
Family Section	20, 21
Finance	8-10
Prairie News	7
Sports	12-14

Shop Workers Lined Up, IRA Kills Protestant Man

BELFAST (UPI) — Irish Republican Army gunmen invaded a Belfast paint store today, lined the employees against a wall and then executed one of the men who said he was Protestant.

Police called the slaying, "the first shot in an IRA sectarian war."

It was the seventh assassination this week and raised to 699 the overall death toll in more than three years of Ulster violence.

A police spokesman said two gunment lined the employees of the store against the wall and ordered the Protestants to proclaim their religion.

"They then selected a Protestant man from among them and shot him dead through the head," the spokesman said.

British Army commanders ordered extra troops on standby duty today and over the weekend in the belief that the IRA would seek revenge for this week's killing of five Catholics.

"A spate of retalitory killings is expected by everyone," an army source said. "The provisional (the militant provisional wing of the outlawed IRA) is clearly preparing to flex its muscles."

Six persons died in one 72-hour period this week.

"I think we are really in for a tough time now," a British Army spokesman said. "So I think we must be prepared for anything."

The spokesman said the Protestant extremist Ulster Defence Association had "virtually accused" the Irish Republican Army of declaring war on it and warned Northern Irish that a violent Protestant backlash may come.

In Dublin, moderate members of the outlawed Irish Republican Army warned the outlawed organization's militants today that they are pushing Ulster toward "a civil war on a terrible scale."

Sinn Fein, the political group which speaks for the IRA's "official" wing, issued a statement warning of the potential for "a savage massacre of innocent people" in the six counties of the North.

"In the present tense and emotional situation it would be very easy to start a civil war on a terrible scale," the Sinn Fein statement said.

It called on "Republicans" — Roman Catholics in the North who favor unity with the Irish Republic — to organize to keep bombers and "murder squads" from entering their areas.

GM REPORTS PROFITS TOPPED $2 BILLION

DETROIT (UPI) — General Motors Corp. has reported profits for 1972 of more than $2 billion, breaking a high earnings mark which had stood for seven years.

The United States' largest automaker said Thursday a strengthened U.S. economy led to a net GM income last year totaling $2.16 billion on record sales of $30.4 billion.

The previous earnings record established in 1965 was $2.2 billion, 2 per cent lower than 1972 profits. The previous sales record of $28.3 billion, set in 1971, reaped $1.9 billion in earnings for that year.

WOMEN UPSET DAVIS' DINNER

TORONTO (CP) — Six women activists upset dinner plates and broke the drinking glass of Premier William Davis at a private dinner party held in a downtown hotel Thursday night.

The women, who were dragged out by security police and waiters, were protesting fee increases and a recent layoff of 11 groundskeepers at the University of Toronto.

Besides Davis, the 150 guests included Jack McNie, minister of colleges and universities, other cabinet members and college and university administrators.

After the demonstrators left, police were stationed outside the room and around the hotel. The guests dined on steaks and drank wine and liquor without further disturbances.

One woman said: "Here these guys are, having a big dinner that the taxpayers pay for while workers are being laid off and students are being asked to pay more fees. Is that right?"

No More Hydro Deposits

B.C. Hydro will no longer collect security deposits from residential customers before hooking up gas or electrical facilities.

The announcement came today from Resources Minister Bob Williams, one of Hydro's directors.

Williams said the policy of collecting security deposits is being discontinued in compliance with a court order issued earlier this week by Mr. Justice W. R. McIntyre.

McIntyre ruled on Dec. 28 of last year that Hydro must stop the practice.

His decision came on a case raised by three Vancouver individuals who challenged Hydro after paying security deposits on threat of having their power cut off.

The three were represented by Vancouver lawyers Ian Waddell and D. W. Mossop.

Today Williams had praise for the lawyers' efforts, saying the case is an example of "storefront justice" triumphing for the individual.

"I have felt all along that it is a pleasure to see the laws and the courts used on behalf of the individual," Williams said.

He added that the government has no intention of appealing the court's ruling and will accept it as it stands.

Security deposits now being held will be credited to the accounts of customers from whom they have already been collected.

The deposits will earn six per cent interest retroactive to Oct. 1, 1972, when Hydro first started paying interest on security deposits.

Williams said "immediate steps" will be taken to implement the new policy. About 12,000 accounts are involved for a total of $350,000. All accounts should be credited in about two months, he said.

Williams added that there will be no change in the policy of collecting security deposits from non-residential customers.

WEATHER
Tonight: Partial Clearing
Saturday: Mainly Cloudy

Victoria Times

tv week inside today

89th YEAR, No. 198 ★★ VICTORIA, B.C., FRIDAY, FEBRUARY 2, 1973 10 CENTS DAILY, 20 CENTS SATURDAY

Ottawa Backs Montreal Games

Times News Services

OTTAWA — Prime Minister Trudeau today pledged indirect financial support from the federal government for the 1976 Olympic Games in Montreal which could amount to $109 million.

The announcement cleared the final hurdle blocking Montreal from the Games.

The federal money would be spent on the Olympic Village—which would later become public housing — policing and extra services required of the CBC acting as "host broadcaster" for the Games.

Trudeau said during question period the federal government may provide Montreal with personnel to help with budgeting but it cannot exert direct influence over financing since "we are not running the Games."

The prime minister repeated the federal pessimism about a deficit and added that if "the city of Montreal goes into insolvency, this is a problem for the province of Quebec."

The prime minister said he was announcing the commitment only after receiving letters from Quebec Premier Robert Bourassa and Montreal Mayor Jean Drapeau assuring him that the federal government would have no obligation to assume any deficit incurred by the Games.

Trudeau said Ottawa would co-operate in Montreal's plan to raise funds through special issues of stamps and coins, help finance construction of the Olympic Village, and provide necessary services of the Royal Canadian Mounted Police, the armed forces, customs and immigration service, and to some degree the Canadian Broadcasting Corporation.

Trudeau said the assessment of federal officials indicated there would indeed be a deficit in financing the Montreal organizing committee's $310 million budget.

As a result of the letters, however, Trudeau said the government was "now willing to discuss arrangements" for the special coin and stamp issues proposed by Montreal.

The special issues were a key fund-raising proposal of the Montreal planners.

Other principal federal contributions would be:

Assistance from the Central Mortgage and Housing Corporation for construction of the Olympic Village, which would later become public housing.

Trudeau said the CMHC contribution, between $26 and $54 million for a village of 2,000 to 3,000 units, would be taken from the regular allotment of $100 million a year spent by CMHC in Quebec.

The services that would be required on such an important occasion from the RCMP, the armed forces, and the customs and immigration branches. Trudeau said this would involve about $30 million in additional costs.

The services required from the CBC if it acts as "host broadcaster" for the Games.

Trudeau said this would cost the government-owned network an additional $25 million.

He said discussions were under way to determine if the CBC "could or should undertake this function."

Spokesmen for all three opposition parties welcomed Trudeau's statement, al-

Continued on Page 2

MPs Query Role

Times News Services

OTTAWA — Members of the opposition Progressive Conservative and New Democratic Parties warned the government Thursday that any decision on the status of Canada's truce team in Vietnam after its initial 60-day tour of duty will have to be made after a formal Parliamentary vote.

Claude Wagner, Conservative external affairs critic, moved an amendment to a government resolution saying that any decision to remain beyond 60 days must be endorsed by the House.

NDP leader David Lewis not only backed the Conservative position but added a sub-amendment that would force the government to seek permission from the House to bring the observers home.

Neither the resolution nor the amendments came to a vote but the debate placed the government on notice that, in a minority position, the opposition may force the final decision to be made in Parliament.

In a special one-day Commons debate on the Vietnam ceasefire, External Affairs Minister Mitchell Sharp said Canada would do everything in its power to make the truce work but that nobody should assume our troops would stay in the country beyond the 60-day period.

Meanwhile a seven-man truce team arrived in Hue today and voiced concern about truce violations near the demilitarized zone.

Col. Luvigo Sanpomo, senior member of the four-nation team on a brief inspection tour here, said they are concerned at reports of heavy fighting below the buffer strip.

The team was to return to Saigon tonight after inspecting the observation station — one of seven such stations spread through South Vietnam.

Continued on Page 2

GUN AND SUSPECT in Toronto constable's murder are both in police possession Thursday afternoon. Detectives (left) retrieved a revolver from a snow-covered alley. Suspect, shrouded in plastic garbage bag, is taken into police headquarters in right photo.

Evidence Act Changes Eyed

By GEORGE OAKE
Times Staff

HARRISON HOT SPRINGS — Sweeping changes in the Canada Evidence Act including compulsion for the spouse of an accused person to testify for the prosecution and the abolition of legal oath, are recommended in a national law reform commission study paper which surfaced here Thursday.

The study papers, which have not been released by Ottawa, leaked out as the first open meeting of the Canadian Bar Association (B.C. branch) got under way.

On spousal testimony the study paper says: ". . . the recent divorce legislation in Canada shows that now we do not consider that a marriage should be preserved at all costs. So it may well be that the present society . . . would regard its interest in convicting the guilty as heavily outweighing its interest in preserving the very small number of marriages that removal of this ground of incompetency (to testify) might affect."

Nor does the study put much faith in the sanctity of marriage.

". . . It is not at all certain that the right of one spouse freely to confess a crime to the other spouse is necessary for a viable marital relationship or is an important value worth protecting for any reason."

B.C.'s lawyers don't agree with the paper on this point.

"We suggest that matrimonial communication privilege should remain where communications between husband and wife or infant and parent are made on a confidential basis," says the criminal justic sub-section report of the B.C. branch.

On abolishing legal oaths the paper is blunt:

"The oath . . . is more than a harmless relic. It is a ritual which, even though only in a small way, contributes to the mythology of the courtroom proceedings. Its very presence is incongruous at a time when we are attempting to have respect for the courts stem from the fairness of proceedings and the solemnity of their task."

B.C.'s criminal justice subsection agrees whole-heartedly and writes that not only religious sanctions contained in the oath but even the form of the oath should be abolished.

Vancouver lawyer Anthony Pantages who is also chairman of the criminal justice sub-section, discussed another study paper which was not available at Thursday's provincial council meeting.

The paper, according to Pantages, says arresting officers should not be legally empowered to question suspects until a "public official," other than a policeman, is present.

He describes the sequence thus: The police must bring the suspect to headquarters without questioning him. Once the suspect is in the presence of a "public official" who advises him of his rights "in the American manner," then the constable can question him.

A complete transcript of the suspect's answers is taken. Later, in court, if the suspect refuses to give evidence, the whole transcript may be introduced as evidence.

Asked what his committee thought of the study paper, Pantages would only reply: "We're studying it."

The paper's recommendations are a long way from being enacted by parliament. First, study papers are

Continued on Page 2

Bonn Cabinet In $ Crisis Session

BONN (AP) — The West German cabinet has been summoned for an emergency session to discuss the situation created by massive inflows of U.S. dollars into West Germany on Thursday and today.

Massive intervention by the West German central bank failed to pick the U.S. dollar up off the floor at the Frankfurt foreign currency market today.

The central bank officially soaked up $125 million at the fixing, but the dollar was fixed at its lower mandatory intervention point of 3.1500 marks, down from 3.1530 Thursday.

The failure of the dollar to rally today despite heavy support from the West German central bank indicates the West German mark may have to be revalued upward in relation to the American currency, market sources said.

Police Killing Sparks Uproar

Times News Services

The murder Thursday of a Toronto policeman, almost on the eve of a Commons vote on capital punishment, has touched off a nation-wide uproar and prompted the president of the Canadian Police Association to threaten that officers may adopt a "shoot first and ask questions later" approach to law enforcement.

Metropolitan Toronto constable Leslie Maitland was gunned down Thursday afternoon on an east-end side street as he and an unarmed police trainee closed in on a suspected bank robber.

A 24-year-old Montreal man, Rene Vaillancourt, has been charged with capital murder, armed robbery and auto theft later Thursday.

The "shoot first and ask questions later" suggestion came from another Toronto policeman, association president Const. Sid Brown. He said policemen are "thoroughly incensed about the whole affair, want to do something, but they don't know what."

In Ottawa, Solicitor-General Warren Allmand said the killing, the second in a month of a Toronto policeman, is an "awful thing." He said it may harden opinion about capital punishment. Other MPs were shocked by the killing but said now is not the time for "emotional, gut reactions."

Allmand was one of a number of MPs who felt that execution of murderers would not stop such killings, that the death penalty was not a deterent.

The Commons is expected to vote next week on whether to give second reading to the government's bill to extend the capital punishment ban except in the case of the murder of police officers and prison guards and permit it to go to the justice committee for detailed study and perhaps amendment.

Allmand said he expects the vote to be close.

He said Thursday's bank robbery and killing make one consider possible ways of preventing them, such as gun-control laws or additional surveillance in banks. "I'm not convinced that the death penalty itself is a deterrent."

Ronald Atkey, Conservative MP for Toronto St. Paul's and an abolutionist, was horrified at the killing of Maitland but he said it doesn't sway him from his principles.

It shouldn't be allowed to spark "emotional, gut reactions" about the larger issue of capital punishment, he said.

Police association head Brown disagreed. He said that in the two recent Toronto police killings, neither officer had the flap off his holster, both giving the suspects the benefit of the doubt.

Policemen are not going to be "that way in the future," he warned.

"They're going to be ready, if they know the situation.

"Of course, the danger is that policemen may overreact and have their funs out when maybe it's not necessary."

A spokesman for B.C.'s 1,250 policemen says the suggestion that police shoot first and ask questions after when confronting crime suspects "may be the only way to stop Canada becoming a bloody jungle."

Frazer MacDonald, president of the B.C. Federation of Peace Officers and an Esquimalt policeman says the only alternative for police is "to see nothing" when, for example, an armed bank holdup occurs.

"Police will have to take the law into their own hands, or see nothing," said MacDonald.

Deputy Chief Ray Maitland of Victoria, not related to the dead man, said that the Toronto statement may well be an emotional reaction — but added that "conditions are getting pretty rough there."

"If we were to lose a couple of our guys, we would have to

Continued on Page 2

NEWS BRIEFS

Postal Vote

OTTAWA (CP) — Postal workers will hold a ratification vote on a tentative contract agreement Feb. 13 and 14, a union official said Thursday.

Links Claimed

WASHINGTON (Reuter) — Senator Edward Kennedy said today he has uncovered evidence linking the White House to a wide range of espionage and sabotage activities against the Democrats during last year's United States presidential election.

Nixon Accepted

OSLO (UPI) — The Nobel Peace Prize committee has accepted U.S. President Nixon as a candidate, director August Schou of the Nobel institute said today. The nomination had been suggested by Republican and U.S. diplomats.

Meeting Planned

OTTAWA (FP) — The House leaders of all parties in the Commons will meet shortly to decide on ways to ensure that no province loses representation in Parliament as a result of redistribution of seats currently in progress.

INDEX

	Page
Births, Deaths	24
Classified	24-32
Comics	23
Entertainment	16, 17
Family Section	20, 21
Finance	8-10
Prairie News	7
Sports	12-14

Shop Workers Lined Up, IRA Kills Protestant Man

BELFAST (UPI) — Irish Republican Army gunmen invaded a Belfast paint store today, lined the employees against a wall and then executed one of the men who said he was Protestant.

Police called the slaying, "the first shot in an IRA sectarian war."

It was the seventh assassination this week and raised to 699 the overall death toll in more than three years of Ulster violence.

A police spokesman said two gunment lined the employees of the store against the wall and ordered the Protestants to proclaim their religion.

"They then selected a Protestant man from among them and shot him dead through the head," the spokesman said.

British Army commanders ordered extra troops on standby duty today and over the weekend in the belief that the IRA would seek revenge for this week's killing of five Catholics.

"A spate of retalitory killings is expected by everyone," an army source said. "The provisional (the militant provisional wing of the outlawed IRA) is clearly preparing to flex its muscles."

Six persons died in one 72-hour period this week.

"I think we are really in for a tough time now," a British Army spokesman said. "So I think we must be prepared for anything."

The spokesman said the Protestant extremist Ulster Defence Association had "virtually accused" the Irish Republican Army of declaring war on it and warned Northern Irish that a violent Protestant backlash may come.

In Dublin, moderate members of the outlawed Irish Republican Army warned the outlawed organization's militants today that they are pushing Ulster toward "a civil war on a terrible scale."

Sinn Fein, the political group which speaks for the IRA's "official" wing, issued a statement warning of the potential for "a savage massacre of innocent people" in the six counties of the North.

"In the present tense and emotional situation it would be very easy to start a civil war on a terrible scale," the Sinn Fein statement said.

It called on "Republicans" — Roman Catholics in the North who favor unity with the Irish Republic — to organize to keep bombers and "murder squads" from entering their areas.

GM REPORTS PROFITS TOPPED $2 BILLION

DETROIT (UPI) — General Motors Corp. has reported profits for 1972 of more than $2 billion, breaking a high earnings mark which had stood for seven years.

The United States' largest automaker said Thursday a strengthened U.S. economy led to a net GM income last year totaling $2.16 billion on record sales of $30.4 billion.

The previous earnings record established in 1965 was $2.2 billion, 2 per cent lower than 1972 profits. The previous sales record of $28.3 billion, set in 1971, reaped $1.9 billion in earnings for that year.

WOMEN UPSET DAVIS' DINNER

TORONTO (CP) — Six women activists upset dinner plates and broke the drinking glass of Premier William Davis at a private dinner party held in a downtown hotel Thursday night.

The women, who were dragged out by security police and waiters, were protesting fee increases and a recent layoff of 11 groundskeepers at the University of Toronto.

Besides Davis, the 150 guests included Jack McNie, minister of colleges and universities, other cabinet members and college and university administrators.

After the demonstrators left, police were stationed outside the room and around the hotel. The guests dined on steaks and drank wine and liquor without further disturbances.

One woman said: "Here these guys are, having a big dinner that the taxpayers pay for while workers are being laid off and students are being asked to pay more fees. Is that right?"

No More Hydro Deposits

B.C. Hydro will no longer collect security deposits from residential customers before hooking up gas or electrical facilities.

The announcement came today from Resources Minister Bob Williams, one of Hydro's directors.

Williams said the policy of collecting security deposits is being discontinued in compliance with a court order issued earlier this week by Mr. Justice W. R. McIntyre.

McIntyre ruled on Dec. 28 of last year that Hydro must stop the practice.

His decision came on a case raised by three Vancouver individuals who challenged Hydro after paying security deposits on threat of having their power cut off.

The three were represented by Vancouver lawyers Ian Waddell and D. W. Mossop.

Today Williams had praise for the lawyers' efforts, saying the case is an example of "storefront justice" triumphing for the individual.

"I have felt all along that it is a pleasure to see the laws and the courts used on behalf of the individual," Williams said.

He added that the government has no intention of appealing the court's ruling and will accept it as it stands.

Security deposits now being held will be credited to the accounts of customers from whom they have already been collected.

The deposits will earn six per cent interest retroactive to Oct. 1, 1972, when Hydro first started paying interest on security deposits.

Williams said "immediate steps" will be taken to implement the new policy. About 12,000 accounts are involved for a total of $350,000. All accounts should be credited in about two months, he said.

Williams added that there will be no change in the policy of collecting security deposits from non-residential customers.

Groundhog, Weatherman Agree for a Change

If you stepped outside this morning and saw your shadow, chances are Mr. Groundhog saw his too — and that means winter will be around for six more weeks.

Today is Groundhog Day.

Every Feb. 2, the world's foremost weather prophet waddles out of his cosy lair to carry out his 115-year-old ritual of predicting the weather for the next six weeks.

If the sun is shining he is frightened back inside and winter lingers on for another six weeks. But if it's cloudy, the groundhog stays outside waiting for the daffodils to pop up in Beacon Hill Park . . . or so the story goes.

In past years it has been rumored that groundhogs actually control the weather.

This seasonal folk-lore originated among the first settlers in the New England colonies where the groundhog — in size and shape something like a 40-pound guinea pig — was first encountered.

British Columbia has no groundhogs, but a close relative, the marmot, also known as the woodchuck, lives in the Rockies and north-central areas.

The word from the local weather offfice today suggests winter is indeed over.

Clouds and rain both today and Saturday should eliminate any chance of shadows.

Human Rights Act Changes, Crown Attorney Likely Soon

Times Staff

HARRISON HOT SPRINGS — Changes in the B.C. Human Rights Act and a provincial Crown attorney's office are both predicted for the immediate future by lawyers attending the Canadian Bar Association (B.C. branch) meeting here.

"The attorney-general's department is now revising the Human Rights Act," Vancouver lawyer G. R. Schmitt told the provincial council meeting Thursday.

Schmitt, who chairs the bar's civil liberties committee, said later his sub-section wants to see broader legislation with more teeth in it.

Under the previous administration he feels enforcement was negligible.

"It's not much use for a black man to be turned down by an apartment block, only to be told three months later that he has the right to that accommodation under the act."

The committee is hoping a new act will provide for rapid remedies to this type of problem.

While the current act protects against race, color and creed discrimination, the committee wants to see political activity included under the legislation umbrella.

Schmitt also said a University of British Columbia law student submission on human rights is being considered by the government in revising the act.

Anthony Pantages, criminal justice sub-section chairman of the association said the attorney-general is considering a Crown attorney's office, adding that an announcement might be forthcoming next month.

The provincial government currently employs about 250 Crown prosecutors from private practice on a part-time basis. Instituting a Crown attorney's office means that a number of lawyers would be employed full-time on a province-wide basis.

In Pantages view provincial court cases would not come under the auspices of any future Crown attorney's office.

"They will take over I think, all county, assize and appelate courts," he said.

The Vancouver lawyer said his committee was about equally divided on the issue.

"We felt that the biggest decision was picking a man who could handle such a department."

If the man was not capable of the respect and responsibility of the position then the whole thing wouldn't work, he added.

Unless the right man is found, Pantages said, "problems of polarization between defence and Crown will develop. This has happened in Ontario.

"It's an important change in our present function," Pantages cautioned.

He said the criminal justice sub-section will write to the attorney-general next week and discuss the issue with him.

The sub-section also had high praise for a provincial government study on remand centres for prisoners being held in custody pending trial.

Describing the study as "one of great merit" Pantages said "B.C. enjoys the highest reputation in North America with respect to our remand and prison centres.

"That doesn't say much for the American centres," he concluded.

★ ★ ★

. . . KILLING

Continued from Page 1

re-evaluate our policy (on using weapons)."

Guidelines on use of weapons are at the discretion of individual police chiefs, said Maitland. Circumstances in Victoria at present would not warrant such action as advocated by the Toronto police president.

Ken Horsman, president of the Victoria Police Union, dismissed the Toronto suggestion as "a crude statement," too sweeping in its wording.

The case for two armed officers in police cruisers got more fuel with the murder as Maitland and the police trainee sought the bnank robber.

After the police constable was fatally shot, the suspect fired several shots at the trainee.

Had the trainee "been a trained, armed policeman, there's no doubt that he would have either prevented or at least returned the fire of the person who was trying to kill him," Brown said.

The Metro Toronto association will hold a meeting next week to discuss the situation and Brown said a work-to-rule situation would likely follow.

One of Canada's senior jurists, Mr. Justice Charles Tysoe, soon to retire from the British Columbia Court of Appeal, supports the police stand on such issues as capital punishment, bail reform and parole procedures.

Mr. Justice Tysoe, 75, and a 50-year veteran lawyer and judge, said Thursday in Vancouver that he favors retention of capital punishment for murderers of police officers and prison guards.

"I am not impressed with the contention that is advanced that it is a sin for society to put an end to the life of one of its members, who has wilfully murdered another. My own view is that it is justified in certain rare cases."

He said capital punichment is justified in the case of persons so bad or wicked that they are determined to war against society and will stop at nothing to achieve their ends.

"These persons will not hesitate to kill to avoid arrest and to escape after being placed in custody."

Mr. Justice Tysoe said with that in view, police and prison guards must be given protection.

"I feel that I must add that retaining capital punishment in the law for murders of police officers and prison guards will be of no effect if governments are going to commute the sentences of death to those of life imprisonment."

18-Month Term In Rape Case

George Jerome Makow, convicted of rape Jan. 17, was sentenced to 18 months' definite and 18 months' indeterminate by Mr. Justice William McIntyre in B.C. Supreme Court today.

Makow, 22, of 4075 Metchosin, was convicted Jan. 17 by a jury of three women and nine men.

After five hours of deliberation the jury returned its verdict with a recommendation for leniency.

Makow was charged by Colwood RCMP following an incident in the Highlands district Nov. 17 involving a 23-year-old Saanich woman.

Before sentence was imposed, prosecutor Alan Bigelow said, "You may recall the jury recommended leniency and leniency is relative to the circumstances," but suggested the judge not "go overboard" and be too lenient.

Defence counsel Harold Turnham said the case "has none of the brutality associated with it, that is normally associated with rape." He said the complainant was not "vengeful."

In sentencing McIntyre said: "I agree with the comments made by your counsel in this matter."

. . . EVIDENCE

Continued from Page 1

sent to provincial law reform commisions, lawyers, judges and law professors.

Then, the project's final recommendations, along with various replies, is submitted to the national law reform commission.

In turn, the commissions drafts a proposal in the form of a working paper and distributes it to the general public.

When all the responses are in, the commission submits its recommendations including a draft evidence code to the Minister of Justice.

At this early juncture, the B.C. criminal justice sub-section complains, "it is apparent that the Canadian legislative system suffers from a lack of skilled and experienced draftsmen.

"We further noted that the example of the proposed legislation set out in the study paper lacks that skill."

The provincial government, represented by deputy attorney-general Gilbert Kennedy, was also drubbed for sloppy statutes.

"Who is checking the drafting and what is to be done about it?" asked one lawyer.

"I'm doing my bloody best," Kennedy replied.

In other business the provincial council decided "to take one more crack" at having abortions performed in proper clinics as well as hospitals.

One lawyer shouted that seven days in hospital for an abortion was a waste of valuable space.

The council also unanimously resolved that it would be in the best interests of the public and the bar to open all Canadian Bar Association meetings to the public forthwith.

'Self-Serve' Job Centre

OTTAWA (CP) — The first of a series of "self-service" job centres was opened here Thursday by the manpower department.

The centre will list job vacancies daily through a computer printout and applicants will be able to go to Manpower centres, select a job and discuss it with departmental counsellors, Manpower Minister Robert Andras said.

. . . VIETNAM

Continued from Page 1

Other commission teams visited Da Nang and Pleiku.

Sanpomo said that commission teams will go to Quang Tri province, just below the six-mile-wide demilitarized zone as soon as possible to police the truce there.

The four-party Joint Military Commission which is to arrange the release of U.S. prisoners of war, held its first meeting today.

Heads of the four delegations — the United States, North and South Vietnam and the Viet Cong — met for four hours in a former U.S. air force building on Saigon's Tan Son Nhut airbase.

There was no statement about what progress they made, if any.

South Vietnamese officials reported more sharp fighting in various regions of South Vietnam today even as cease-fire supervisors went into the field for the first time.

In one major battle, North Vietnamese troops reportedly "destroyed" a 100-man government marine unit.

South Vietnamese troops reported they killed more than 200 Communists during clashes extending from near the demilitarized zone in the north of areas near Saigon.

Total government losses in all those clashes were listed as two militiamen slain and 25 wounded.

From Washington, Henry Kissinger expressed confidence that Saigon is strong enough to meet most military threats without outside help.

Interest Conflict Considered

By VICTOR MACKIE
Times Ottawa Bureau

OTTAWA — Prime Minister Trudeau told the Commons Thursday it is the intention of his government to bring before the House a "total package" dealing with conflict of interest as it relates to members of the cabinet, members of Parliament and members of the public service.

He said he would like to see rules regarding conflict of interest discussed in Parliament.

Some of the regulations might require legislation including changes to the act involving the Senate and Commons. Other facets of the problem would be dealt with more in the form of a government policy statement.

. . . OLYMPICS

Continued from Page 1

though both Opposition leader Robert Stanfield and New Democratic Party speaker Mark Rose offered some warnings.

Stanfield said Trudeau had received no assurance from the province of Quebec as to what would happen if the Games did run up a deficit.

He said the only promise he had heard was that the province would pick up a deficit if it were to run between $5-$10 million.

"A deficit does loom very large," said Stanfield. "The prime minister has not arranged any assurance that this kind of situation can be met."

He also said that the Bank of Canada should handle the minting and sale of coins, turning over profits to the Olympic organizers.

It was important, he said, that Canada "not get into the position of minting coins for some organization no matter how worthy that organization may be."

Rose said the NDP also wished the Games every possible success, despite the fact that there have been complaints that the Olympics are far too costly, not truly amateur, and take away money from other badly needed projects.

He asked that the Montreal Games not be made "an extravaganza" and said they should be of a small enough scale that developing countries in Asia and Africa might be able to be hosts in the future.

He said that Olympic Village housing, to be built with CMHC funds, should be designed to meet the needs of the people who will live in it after the Games are over, not for the temporary needs of the athletes.

He also said that seats for "prime events" be allotted to Canadians on the basis of regional population, and not be sold to large corporations to give away as tax-deductable favors.

TRAVEL SUBSIDY FOR ELDERLY EYED

OTTAWA (CP) — The federal government is considering giving travel subsidies to elderly persons to enable them to visit their home provinces or home countries, the Commons miscellaneous estimates committee was told Thursday.

Under the proposal, an elderly person who had come to Canada from another country or moved from his native province could have part of his fare for a visit paid by the government.

Discussions are being held with the secretary of state's department, which provides some travel grants.

Sunflight HAWAII
16 DAYS & NIGHTS EACH OF 2 from $299.00
Via PWA
Call Us Today
Geo. Paulin Travel
382-9168
1006 Government St.

DRYDEN HOBBYCRAFTS LTD.
One-stop supply centre for: Macrame, candles, fake fur, felt, beads, chenille, batik, lamps, craft books, resin, feathers, foam, bottle cutters, decoupage, woodfibre, plastic film-dip, music box movements, art supplies.
Models, kits, planes, boats and trains. Selection of brass locos in stock.
Authorized MARKLIN Dealer
TOWN AND COUNTRY SHOPPING CENTRE
3560 Douglas St. Plenty of Parking

PEETZ RENTS SKIS

DON'T PAY MORE - SEE MACDONALD'S
"CHAMPIONS IN THE FURNITURE FIELD"

Joe Edgington
Assist. Vice Pres.

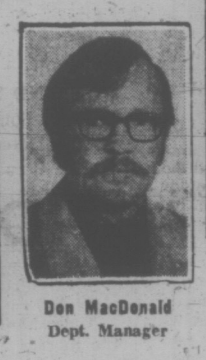

Don MacDonald
Dept. Manager

Bill MacDonald
Dept. Manager

FEBRUARY CLEARANCE SALE STARTS TODAY!
HUGE SAVINGS IN EVERY DEPARTMENT
• CHESTERFIELD SUITES • DINETTES
• BEDROOM SUITES • MATTRESSES
• BOX SPRINGS • TELEVISION
• REFRIGERATORS • WASHERS
• DRAPES — CARPETS • DRYERS
OPEN FRIDAYS 'til 9 P.M.
SATURDAY 9 to 5:30
★ NO MONEY DOWN
★ EASY TERMS
★ OPEN AN ACCOUNT TODAY
★ FREE DELIVERY
MacDONALD'S FURNITURE MART
CORNER OF PANDORA AND BROAD STREET PHONE 383-1171

the weather

A ridge of high pressure pushing slowly southward along the coast will result in a mixture of cloud and sunshine in coastal areas on Saturday. Snowflurries will persist in parts of the interior and afternoon temperatures will be a little cooler in central sections.

DOMINION PUBLIC WEATHER OFFICE
5 A.M. FORECASTS
Valid Until Midnight Sat.

Greater Victoria: Gale warning ended for Juan de Fuca Strait. Today cloudy with a few periods of rain. Saturday mainly cloudy. Highs today and Saturday near 45. Lows tonight near freezing.

East Vancouver Island: Gale warning ended for Georgia Strait. Today periods of rain. Saturday cloudy with a few showers. Highs today and Saturday 40 to 45. Lows tonight 30 to 35.

North and West Vancouver Island: Gale warning ended for adjacent waters. Today cloudy with occasional rain in the southern half and isolated showers in the north. Winds fresh northwesterly in exposed locations. Saturday cloudy with a few sunny periods. Highs today and Saturday near 40. Lows tonight 30 to 35.

Lower Mainland: Gale warning ended for Georgia Strait. Today periods of rain. Saturday mainly cloudy. Highs today and Saturday near 45. Lows tonight 30 to 35.

TEMPERATURES

Yesterday	Max.	Min.	Prcp.
Victoria	44	40	—
Normal	45	36	—
One Year Ago			
Victoria	37	29	—
Across the Continent			
St. John's	11	6	.59
Halifax	13	7	—
Montreal	12	4	—
Ottawa	13	5	—
Toronto	38	35	—
North Bay	17	13	—
Churchill	12	6	—
The Pas	27	10	—
Thunder Bay	30	27	—
Kenora	25	22	—
Winnipeg	27	20	—
Regina	38	14	—
Saskatoon	32	14	—
Pr. Albert	26	3	—
Swift Current	43	29	—
Medicine Hat	44	26	—
Lethbridge	42	33	—
Calgary	46	32	—
Edmonton	32	15	—
Penticton	41	34	—
Cranbrook	37	19	—
Vancouver	47	41	.17
Pr. Rupert	41	31	.75
Pr. George	42	32	02
Nanaimo	44	34	.17
Kamloops	45	37	—
Revelstoke	38	34	.02
Ft. Nelson	12	2	trace
Peace River	31	17	—
Whitehorse	6	—23	—
Ft. St. John	38	26	—

U.S. Temperatures: Anchorage 11, 4; Detroit 43, 41; Honolulu 82, 71; Chicago 48, 40; New York 35, 34; Seattle 46, 38; Spokane 39, 30; Portland 43, 35; San Francisco 58, 45; Los Angeles 69, 54.

World Temperatures: Rome 46, 57; Paris 38, 45; London 43, 50; Berlin 30, 39; Amsterdam 30, 39; Brussels 32, 41; Madrid 39, 55; Moscow —11, 9; Stockholm 32, 34.

CITY'S WEATHER RECORD

Sunshine, Feb.	0.0 hrs.
Last Feb.	9.2 hrs.
Normal (30 years)	3.4 hrs.
Sunshine, 1973	87.7 hrs.
Last Year	70.7 hrs.
Normal (30 years)	73.4 hrs.
Precipitation, Feb.	— ins.
Last Feb	— ins.
Normal (30 years)	.10 ins.
Precipitation, 1973	2.55 ins.
Last Year	5.37 ins.
Normal (30 years)	4.49 ins.

Sunrise, Sunset Saturday
(Pacific Standard Time)
Sunrise 07:43 Sunset 17:14

TIDES AT VICTORIA HARBOUR

	Time	Ht.	Time	Ht.	Time	Ht.	Time	Ht.
	H.M.	Ft.	H.M.	Ft.	H.M.	Ft.	H.M.	Ft.
3	06.25	7.9	08.35	7.4	13.50	8.8	21.25	2.2
4	05.55	7.8	09.30	7.0	14.45	8.5	21.55	2.5
5	05.20	8.0	10.20	6.4	15.35	8.0	22.35	3.1

TIDES AT FULFORD HARBOUR

	Time	Ht.	Time	Ht.	Time	Ht.	Time	Ht.
	H.M.	Ft.	H.M.	Ft.	H.M.	Ft.	H.M.	Ft.
3	06.40	11.1	11.25	8.8	15.40	9.9	23.00	2.
4	06.40	11.1	12.10	8.1	16.40	9.6	23.30	2.9
5	07.00	11.1	12.40	7.2	17.35	9.2		

Shouldn't your whisky be Canada's Finest?

Seagram's V.O.
Made in Canada and proud of it.
Joseph E. Seagram & Sons, Limited, Waterloo, Ontario

Angry Parents Beard King

GLUM GRIT leader David Anderson looks on as Labor Minister William King talks with reporters following a demonstration on the Legislature grounds Thursday by Greater Victoria parents who sought government intervention in the three-week-old school maintenance workers' strike.

Angry parents, heckling and shouting after three weeks of frustration, confronted Labor Minister William King in front of the legislature Thursday and demanded an end to the school maintenance workers strike.

They left 40 minutes later feeling more bitter than ever.

Inside the legislature, Hugh Curtis (PC — Saanich and the Islands) castigated the government, particularly Labor Minister William King and Education Minister Eileen Daily, for what he termed the "miserable" failure to show any leadership in ending the school strike.

Curtis said as a result of the continued school closures many students, particularly those starting their second semester in Grade 12, may have to repeat a year's schooling.

He gave notice that if the dispute hasn't been resolved by the weekend the Conservatives will raise the matter again Monday.

At the start of the afternoon's sitting Thursday Victoria MLA David Anderson attempted to have the orders of the day changed to allow for a special debate on the strike.

His motion was seconded by Oak Bay MLA Scott Wallace, and also had the support of Victoria's other MLA, Newell Morrison.

But Speaker Gordon Dowding ruled the motion out of order, noting that the throne speech debate in progress was sufficiently flexible to permit MLAs to make any points on the subject which they considered necessary.

The 150 parents, accompanied by their children, went to the legislature to get government action but King promised them nothing.

"Why won't the government do something to put the kids back in school?" a spokesman demanded as King was presented with a petition on the Legislative Building steps.

"We have a provincial mediator," King replied.

"Where is he?" the crowd cried.

"The mediator is available. Both sides agreed to recess," the minister said. "He's meeting them tomorrow."

"I thought you were a people's government," someone shouted.

"Are you saying we should force people to work?" King asked.

King's suggestion that the parents be "a little more patient" met with jeers laughs and one woman shouted "if that's the best you can do you shouldn't be in that position."

Four of the five local MLAs, representing the three opposition parties, were on hand. Missing was Esquimalt NDP Member Jim Gorst.

Liberal leader David Anderson told the parents he had just asked for an adjournment of the house to discuss the three-week-old strike by local 382, Canadian Union of Public Employees.

"The Speaker ruled me out of order," Anderson said. "I guess on correct but unsatisfactory grounds."

Conservative Scott Wallace and Hugh Curtis told the crowd they were disappointed with their first dealings with the NDP government who "had promised the people so much."

King refused to tell the parents' spokesman, Cam Thompson, what action the government would take if negotiations this weekend didn't bring an end to the strike.

"If there's no settlement we have actions planned," he said.

"Will you guarantee an end to the strike by Saturday?" a man shouted.

"I'm not guaranteeing anything," King replied.

The other just shrugged.

When the minister left the MLAs continued to denounce the "undemocratic" inaction of the government, telling parents they would keep up their efforts to bring the matter to the floor of the house.

One little boy said quietly to his neighbor, "what are they shouting for?"

Albert Head Action Pledged by Strachan

Albert Head property owners have been promised action by Highways Minister Bob Strachan on their complaints that a provincial government gravel pit operation is eroding their waterfront property.

The homeowners claim water seeping from the gravel pit undermines their properties, causing the seafront cliff to crumble.

One owner, Charles Burr of 3615 Farhill, said he has lost a total of 13 feet in the past 2½ years.

Shirley Wilde, spokesman for the Albert Head Ratepayers Association, said in an interview that Strachan wrote to them Monday replying to requests for copies of a report made by highways department official M. G. Elston. The investigation into possible causes of the erosion was ordered after complaints were made by the property owners.

The association still hasn't received a copy of the report it requested but Mrs. Wilde said that Strachan has promised to have the pit graded to improve the drainage.

He has also promised to improve the ditching along Delgrada Road to facilitate runoff.

In his letter, Strachan said he had ordered these steps taken although he does not feel the highways' gravel pit is responsible for the problem.

He said the investigation proved there were "many possible causes."

Mrs. Wilde said the AHRA is grateful for the remedial action promised by Strachan although it is not convinced that this is the entire answer.

"We're not ungrateful for small mercies," she said, "but we wonder how they can successfully grade the pit. It's at such a depth now it will be difficult to detect who or what was responsible."

She said the Ocean Cement Co. pit, only 60 feet away, could also be contributing to the problem.

Strachan said his department will monitor the area on a regular basis to see if there is any drainage improvement. The AHRA plans to do its own monitoring.

Mrs. Wilde said the AHRA is concerned that no date has been given them for the work promised by Strachan.

"Time is of the essence," she said, "This is the rainy season when the danger of erosion is highest."

Theft Death Penalty

ACCRA (AP) — Two Ghanaians have been sentenced to die before a firing squad for stealing underground telephone cables valued at $800.

capital scene

The Victoria Horticultural Society has arranged a series of fruit tree pruning demonstrations. The demonstrations, all at 2 p.m., will be held Saturday, Feb. 10, at the home of Mr. and Mrs. Harry Leake, 3265 Linwood Avenue; Wednesday, Feb. 14, at Cedar Hill Nurseries, 1551 Cedar Hill Cross Road, and Saturday, Feb. 17, at the home of Mr. and Mrs. B. C. Graham, 2552 Epworth Street.

Women's Canadian Club will meet at 2:30 p.m. Thursday, Feb. 8, in the Newcombe Auditorium, Provincial Museum.

Scottish Country Dance Society is sponsoring a dance Friday, Feb. 9, at 8 p.m. at St. Martin's in the Field Church Hall, 550 Obed St.

Women's Canadian Club will meet Thursday, Feb. 8, at 2:30 p.m., in the Newcombe Auditorium, Provincial Museum.

Victoria Municipal Chapter and primary chapters IODE will celebrate 73 years of service in Canada with a Bonanza festival Saturday, Feb. 10, from 11:30 a.m. to 4 p.m. at Memorial Hall, 912 Vancouver Street. There will be a variety of stalls, lunch, tea and musical entertainment.

Lyle Grisham, the Port Angeles, Wash. representative of the United States Social Security administration, will visit Victoria Feb. 8 and 9.

Grisham will be at the U.S. Immigration and Naturalization Service office, New Canadian Dock Building, 254 Belleville Street, from 1:30 p.m. to 4:30 p.m., Feb. 8 and 8:30 a.m. to noon, Feb. 9.

Matson Lodge Women's Auxiliary will meet Wednesday, Feb. 7, at 2 p.m., in the Lodge, 847 Dunsmuir Road.

Alliance Francaise will meet Wednesday, Feb. 7, at 7:30 p.m., in the Art Gallery of Greater Victoria.

SKIERS NOTE:

If you can't visit Ski World . . . Ski World will visit you!

NEW! SKI WORLD'S MAIL ORDER CATALOGUE!

Order today . . . delivery tomorrow . . . 24-hour service . . . we ship anywhere!

Custom order all your ski gear from B.C.'s largest ski retailers: skis, boots, bindings, poles, clothing and cross country. Ski World offers a complete selection of all the latest ski equipment—from top-line models for hot-shot skiers to economical Ski Sets for beginners, families and children.

ALSO: Ski World's new catalogue features 10-speed bikes, tennis gear and clothing, water skis, camping and climbing equipment and a unique Mail Order Repair Service.

FREE! 32-page colour catalogue!

Just clip this coupon and mail to: SKI WORLD Sports Specialists 1210 West Georgia Street, Vancouver 5, B.C.

NAME _____

ADDRESS _____

LET'S GET... gardening

Cedar Hill Garden Center Is OPEN FOR BUSINESS

Daily, 9 to 5:30 Sundays, 10 to 5

CHIVES — Nice to start in the kitchen window . . . for a winter treat. Pot 69¢

RHUBARB — Canada Red, Root 75¢

KING SIZE PANSIES — Mixed, 9 to a basket 69¢

Time to Plant FLOWERING SHRUBS
- Forsythia
- Flowering Currants
- Dogwoods
- Snowballs
- Quince

SEEDS — It's time to start seeds indoors! See our wide selection. Get started early.

LIME — Now is the time to apply it to your lawn or garden. 50 Lbs. ground limestone 1.19

DORMANT SPRAY NOW! — It's the right time to dormant spray your fruit trees, shade trees, rose bushes.

Dormant Spray Kit — 16-Oz. Orthrix (superior lime sulphur), 16-Oz. Volck Oil. SPECIAL 2.95

CHARGEX

HOURS: 9 a.m. - 5:30 p.m. DAILY 10 a.m. to 5 p.m. SUNDAY

Shop Where Your Nurseryman Is Your Best Friend.

Cedar Hill NURSERY and GARDEN CENTER

1551 CEDAR HILL CROSS ROAD

Half Block West of Shelbourne

STANDARD FURNITURE

FEBRUARY HOME FURNISHING SALE

Exciting new styles and comfort

LOVE SEATS

See the greatest selection of Love Seats

New designs and the latest in fabrics—in Modern, Colonial, Contemporary, Traditional styling.

Modern Style — By Kroehler — Semi-attached pillow back. Deep seating reversible cushions. Covered in soft brown naugahyde. $279

Contemporary Styled — By Troister — Extra high back — Semi-attached pillow back. Bullnose cushions. Covered in latest modern fabrics. $299

This beautiful curved back — Cushions with side bolsters. Soft spring edge, thick pleated skirt. Covered in 100% DuPont nylon print. $299

Curved Style — By Troister — Loose pillow seat and back cushions. Soft spring edge, kick pleated skirt. $279

Colonial Styled — By Sklar — Extra high semi-attached pillow back — Cane sides, box pleated skirt, contrasting piping. $469

Colonial Styled — By Sklar — Pillow arm. Semi-attached pillow back, reversible seat cushions. Covered in 100% DuPont nylon print. $319

AND MANY MANY MORE!

Colour TV at its finest

Quasar T.M.

"works in a drawer" TM

COLOR TV

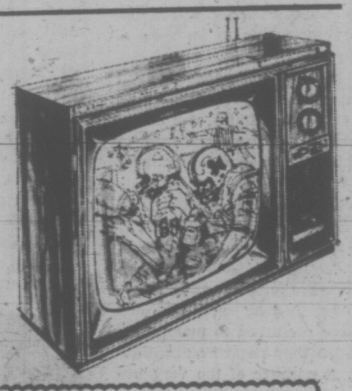

- 19" Quasar Portable
- Works-in-a-Drawer chassis
- Mini-circuit Modular design
- Instamatic color tuning

SPECIAL 499.00

ENJOY BEEF ON A BUN FRIDAY 5-9 P.M. SATURDAY 12-4 P.M.

Enjoy a good nights sleep

Chiropractic® with SPRINGWALL®

MATTRESS AND BOX SPRING

FEATURES:
- Queen Size Unit!
- 1,224 Coils per Unit!
- Airlet border!
- 4 Layers of Thick Foam!
- Springwall Construction!
- 2 Layers of Quilted Cotton Felt!

QUEEN SIZE COMPLETE UNIT 259.00

3'3" Mattress. ONLY 99.95

737 YATES ST. 382-5111 STANDARD FURNITURE

Victoria Times

FRIDAY, FEBRUARY 2, 1973

BRIAN TOBIN, Editor — STUART UNDERHILL, Publisher — GORDON BELL, Managing Editor

We Set Our Own Conditions

The situation in Vietnam continues to give Canada's External Affairs Minister Mitchell Sharp good cause for his doubts about Canada's lengthy participation in the work of the international truce team. Fighting is still under way in numerous sections of the country, with some of the most savage battles of the war being waged. Despite the truce, each side is anxious to occupy as much territory as possible before the final shot is fired, but there seems to be a possibility that the skirmishes may go on for a long time.

The truce supervision teams are beginning to move out from Saigon, but Mr. Sharp has made it clear that Canadian troops would not be required to take any part in the fighting. Arrangements for evacuation have wisely been made for use if necessary. Such a drastic step would no doubt mean the collapse of the truce observer system, at least until the fighting could be stopped or another nation found to take on the job of supervision. But apart from the local difficulties, continued Canadian participation is also conditional on the four parties to the truce arranging within 60 days for an international body to receive truce team reports, in order to avoid one of the worst features of the previous international observer system. Mr. Sharp has proposed that the United Nations provide such a body.

It is important to understand the safeguards governing Canada's presence in Vietnam, for there is some criticism in Canada of the government's acceptance of a role in the project. But a refusal to give the job a try would have been a particularly poor demonstration of Canadian policy after the many vocal commitments we have made to peace and the principle of international peace-keeping measures.

Our engagement in various United Nations peace projects — The Congo, India-Pakistan, the Gaza Strip, Cyprus among them — has been a worthy one even if world events have not always made the work entirely successful. With this background, it would have been a poor show to refuse an invitation to go to Vietnam merely on the grounds that the operation might not be a complete success.

It is only from such efforts, groping though they may now be, that some effective form of global policing of the peace will eventually develop. Canada has had a choice of helping or standing in the shadows, and to its credit has chosen action.

Unsatisfactory Judgment

Justice Minister Otto Lang no doubt reflected widely-based opinion in this country when he expressed dissatisfaction with the 4 to 3 dismissal by the Supreme Court of Canada of the Nishga Indians' claims appeal. His opinion that the issue should be returned to the full court for a definitive decision will have public approval. Statements from John Diefenbaker and David Lewis indicate that opposition members also favor this course.

As the judgment has been reported, three members of the court allowed the appeal, three dismissed it on its merits. The seventh and tie-breaking opinion was based on a legal technicality: that the appellants had not obtained the required permission from the British Columbia lieutenant-governor to initiate the appeal.

At stake here is the immediate case of the Nishgas. But in addition is the precedent which a decisive judgment might provide for comparable claims elsewhere in British Columbia and in other parts of Canada. The Nishgas have admittedly enjoyed occupation of the land "from time immemorial" — an element which would be lacking in some other Indian claims to title.

A decisive finding on the basic point will not solve all problems. If favorable to the Nishgas it could involve complicated considerations of compensation, among other things. If unfavorable, it would, according to some of their spokesmen, lead on to political action. But it is time that Canada resolved this problem. A great injustice may have been inflicted all these years.

Gaspé South — Quebec Government photo (Driscoll)

MAURICE WESTERN

The Watershed Nishga Case

OTTAWA — The case of the Nishga Indians, which has been blocked rather than decided by a split verdict of the Supreme Court, is of doubtful relevance for other public issues involving aboriginal rights.

What the Nishgas sought was a declaration that their title to an area in north-western British Columbia has never been lawfully extinguished. If it had, it would not necessarily follow that the title of Crees and Inuits, for example, had been lawfully extinguished in the lands which the Quebec Government proposes to drown.

On the other hand, general expositions of the law in respect to aboriginal rights, such as may be found in each of the conflicting opinions, would have undoubted importance for other cases.

The Nishgas, relying on their own resources, have preferred to make their own case, which they regard as particularly strong. A number of the very important facts which they cite are not in dispute, being formally conceded by British Columbia.

From Time Immemorial

First, there is agreement that the Nishgas are descendants of Indians who have occupied the land from time immemorial. There was no argument about the map entered as evidence. The land was not lost by conquest; with the exception of minor parcels, especially the townsite of Stewart, it has not been disposed of by the Crown to this day. The Nishgas make no claim about the parcels but hold that any provincial statutes, such as the Land Act, which might be alleged to convey an unencumbered title, are ultra vires.

It is further agreed that the Nishgas at no time entered into a treaty or deed of surrender as many other tribes did. It is also conceded that Parliament has taken no steps since Confederation to extinguish title. What British Columbia asserts is that aboriginal title, if it ever existed, had been lawfully extinguished when the province entered Confederation in July 1871.

In reaching their opinions, the six judges who divided equally against each other delved deeply into history and into legal doctrine as it has evolved in the various states inheriting the great British tradition, going back to the Proclamation of 1763 and beyond to the dealings of Sir William Johnson with the Indian tribes.

A certain symmetry may be suggested by the division of judges, three against three. In my view, this is misleading. Mr. Justice Hall, with Justices Spence and Boa Laskin concurring, has delved more searchingly into history and reflected legal doctrine. The opinion is not the worse for being supported at important points by plain, common sense. It is a great judgement which should make its author famous.

The judges are not in disagreement about the importance of the Proclamation. Mr. Justice Judson, however, (with Justices Ritchie and Martland assenting) holds that it could not have applied to British Columbia and thus to the Nishgas. The argument is that the area came under joint British-U.S. occupancy only in 1818 and under British sovereignty only in 1846 by the Oregon Treaty. It has also been held in British Columbia that the lands were "terra incognita" in 1763. Mr. Justice Judson seems to attach importance to the fact that these conventions made no mention of Indian rights.

But why should there have been such mention when the purpose of the instruments was to regulate the relations between governments or to define their respective jurisdictions? There was no issue of Indian rights to be negotiated. In any case, both governments subscribed to the same doctrine: an inherited doctrine in the American case as clearly shown in judgements of Chief Justice Marshall.

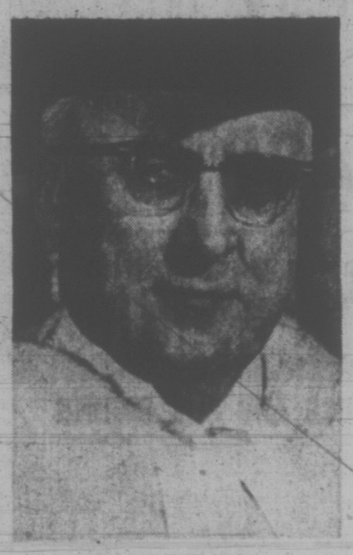

MR. JUSTICE HALL
. . . a great judgment

In 1763 sovereignty was undivided; the problem of the Imperial authorities was the management of a continent. Three new provinces were being established. The Proclamation declared the Royal Will and Pleasure "to reserve under our Sovereignty, Protection and Dominion, for the use of the said Indians, all the Lands and Territories not included within the Limits of our Said Three New Governments, or within the Limits of the Territory granted to the Hudson's Bay Company; as also all the Lands and Territories lying to the Westward of the Sources of the Rivers which fall into the Sea from the West and North. . ."

Excluded, then, were the new provinces (Quebec, East and West Florida) and the Hudson's Bay territories but not the lands to the west of the river sources. Mr. Justice Hall dismisses the argument that the lands were terra incognita simply because they were not explored and delineated. On such an assumption one would have to assume that the British knew nothing of the activities carried on by Russian merchants there since Bering's voyage of 1721. It was certainly known (had been known since Drake) that the coast ran very far north and the efforts of both Hudson's Bay servants and French explorers to reach it suggest an awareness that the Russians and Spaniards were on to a good thing.

In any case this argument of geography is not decisive because the requirements of the Proclamation became settled policy of general application. Mr. Justice Hall calls its force as a statute analogous to the status of Magna Carta in that "it was a law which followed the flag as England assumed jurisdiction over newly-discovered or acquired lands or territories."

Thus it was noted in a 1965 judgement (White and Bob), upheld by the Supreme Court, that policy did not differ in the Hudson's Bay territory, formally excluded from the proclamation. "In pursuance of that policy many agreements, some very formal, others informal, were made with various bands and tribes of Indians for the purchase of their lands." The famous prairie treaties afford evidence that Canada, as heir to the Company, pursued the policy with vigor to facilitate the opening of the West.

Mr. Justice Hall notes simply that the Colonial Laws Validity Act applied to make the Proclamation the law of British Columbia.

Nature of Rights

The nature of aboriginal right has been discussed in many judgments over a period of two centuries; a remarkable activitiy if it was altogether lacking in substance. It has never been regarded as a claim to sovereign possession or a denial of the Crown's paramount title. But at least it has been held to be a burden on the title of the Crown. As early as 1823, in a famous decision (Johnson V. McIntosh) Chief Justice Marshall discerned in the original inhabitants of the soil "a legal as well as just claim to retain possession of it, and to see it according to their own discretion", although their rights to complete sovereignty had been necessarily diminished.

In fact Mr. Justice Judson and those agreeing with him do not assert that the Proclamation was the exclusive source of Indian title. They are careful to make this point clear. But plainly they take a very limited view of Indian rights. The divergence between this opinion and that of Mr. Justice Hall will be examined in a subsequent article.

There remains another point. Whatever the value of the Indian claim, was it in fact extinguished before Confederation? Mr. Judson and his colleagues hold that it was when the sovereign authority elected to exercise complete dominion over the lands, by opening them for settlement subject to reserves then set aside. But this is disputed by the other judges with arguments, also to be considered later, which seem unanswerable to me.

Trails Into Our History

Trails that once echoed to the hoarse shouts of traders and packers, that felt the jar of countless pack animals, will live again with the steps of carefree hikers if the Okanagan Similkameen Parks Society's lastest endeavor comes true.

Proposed is an exciting plan to have Manning Park enlarged by half as much again and to revive the historic trails lying between Hope and the Similkameen country which were made more than 100 years ago. Included in the "new" Manning Park would be the tough Hudson's Bay Company Brigade Trail of 1849 to 1860, sections of the well-known Dewdney Trail, and of the Hope, Blackeyes, Whatcom, and Ghost Pass Trails.

A brief for the establishment of such an extension to Manning Park, together with maps and photographs, has been submitted to the Minister of Recreation and Conservation in Victoria.

Trade trails to the interior and north of British Columbia became the highways of fortune hunters when news of gold strikes in the Cariboo reached the coast. The rugged mountainous terrain past Hope posed a real challenge to transport, and a series of trails was developed in turn as the search for a better route was made. As other means of travel evolved, the trails were deserted and it has proven a fascinating project to trace the original paths using old journals, blaze marks, and even depressions in the ground as guides.

Over the past six years a number of adults and Boy Scouts have been exploring and, where possible, re-marking the Brigade Trail. Those taking part have come from Penticton, Princeton, Victoria, Vancouver, Kamloops, and Kelowna. These modern pioneers are excited about the recreational potential of the whole area. The Okanagan Historical Society has given its support throughout, and in its 36th annual report for 1972, now available, is a wealth of information on this trail.

Within the proposed extension there are about 75 miles of old trails, at least seven notable mountains, 25 or more small lakes, and innumerable small streams. Outings could vary from a pleasant stroll to a long and demanding journey for hiking, riding, camping, or climbing. Very fortunately there can be easy access at several points along Highway 3.

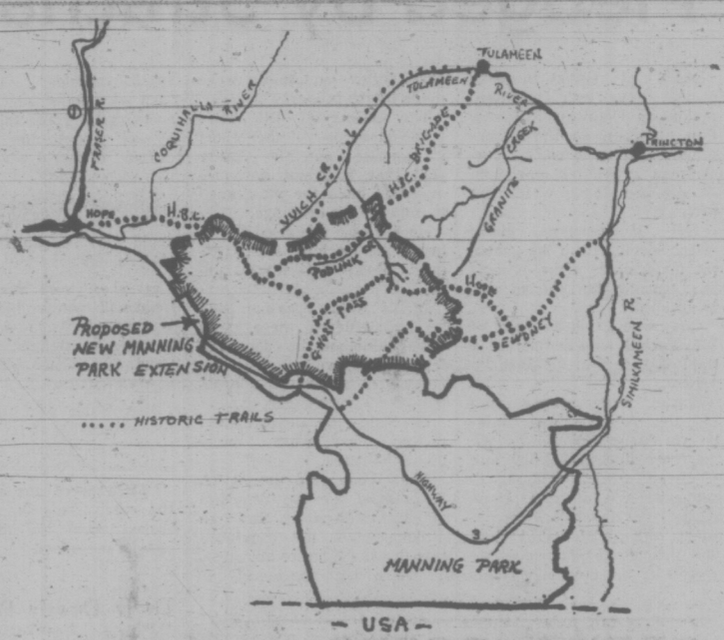

A Wealth of New Attractions in the Manning Park Extension

Moreover, there are excellent opportunities for photographers and naturalists in the scenic and nearly-untouched country. There are no logging or mining operations in this rugged land which lies north-west adjacent to the present boundary of Manning Park and which embraces the headwaters of the Tulameen River and several other streams. It would be possible to protect these drainage systems in their present unpolluted state and to develop a wildlife sanctuary in the area without disturbing traditional cattle ranges just outside the proposed border.

Deer, elk, bear (both black and grizzly), hoary marmot, beaver, eagle, ptarmigan, and grouse could continue to thrive if definite recreation activity only were permitted. A tremendous variety of plant life also exists, for a casual search at Campement de Chevreuil produced 50 species at that spot alone.

The Parks Society has just been informed by letter of the keen interest of the provincial government department in this project and in several other historic trails of B.C. as well, and now waits hopefully for news that this, and perhaps other, valuable areas will be protected. Certainly the public stands to benefit in a very real way by the establishment of an "Historic Trails" extension to popular Manning Park.—Sheila White, Okanagan Similkameen Parks Society, Box 787, Summerland, B.C.

Stay Home and Travel

Sometimes, when I consider the extensive travelling being done throughout the world, travelling per se comes to mind.

It is often said: "He (or she) has the advantages of travel." Wondering what these advantages are, I, then a provincial, asked a globetrotter.

He mentioned the benefits travellers supposedly receive by meeting people of different nationalities, the broadening effect gained when they see how the other half of the world lives, the pleasure derived from viewing new landscapes and eating foreign foods, the joy of "getting away from it all."

Opportunities arose soon afterwards, whereby I was able to find out if what, according to him, appeared beneficial for others was helpful to me.

A trip to La Jolla, California, was among them. I went there alone, by boat.

During the voyage other passengers and I sat in the observation room of the Canberra and conversed. Topics? Mostly about the places we had visited. After describing the various countries they'd set foot on they wanted to know the extent of my travels.

But these seasoned tourists began to lose interest in me when they heard I'd never been anywhere outside my native British Columbia. On the other hand, I had expected more enlightening subjects to be brought up by them, and was disappointed and surprised that so few were. Then, when they learned of my love for philosophy, they usually strolled off and joined persons far more place-conscious than I, leaving me to entertain my own thoughts — as others did on following trips.

It seemed that what peoples of the universe needed most was an inner searching, a searching for higher ideals, a searching to find themselves; not a scurrying from place to place.

Nevertheless, should weary and restless voyagers care to see distant domains, why must they lug their bodies and baggage around these lands when they need merely be seated in an easy chair at home, and watch colorful travelogues over TV — travelogues depicting many countries in either hemisphere?

Because, as Emerson says, "the intellect is a vagabond, and the universal system of education fosters restlessness"; because it is not generally known that "our minds travel when our bodies . . . stay at home."

I arrived back from my last journey firmly convinced that "far-away hills look green"; that "my mind to me a kingdom is"; that my unimaginative globe-trotting friend and I differed on our views as to what denotes happiness, and that henceforth I would remain at home and travel.

About two years ago there was talk in some Canadian educational circles of having credits given to higher-grade students for travelling, the fare for their travels to be paid by the government. Let us hope this absurd idea never materializes.—Philosopher.

In the Gallery

The lead-in to your article on Rosemary Brown's speech to the Legislature is clearly the most irresponsible bit of journalism I have seen for a long time.

I was in the gallery the day Ms Brown seconded the speech from the throne and at no time did she say or even imply that "whites would have to move over." On the contrary, her brief history of the blacks in Canada emphasized the harmony and respect that has existed between the races.

The bulk of her speech was addressed to the proposed Bill of Rights, and was full of optimism that we would work together for the betterment of all disadvantaged groups in our society, including women and the poor. Everyone I talked to, both friends and strangers, who heard that remarkable speech, felt a renewed sense of unity and purpose.

Your headline was inflammatory and divisive. I am White Anglo-Saxon Protestant Canadian, and such reporting makes me ashamed. — Ms B. Gene Errington, MSW, Vancouver, B.C.

60 YEARS AGO

From The Times of Feb. 2, 1913:

Parker Williams, Socialist member of the Public Accounts Committee, questioned certain accounts at the meeting this morning. He objected to the government paying $2,278 to the Colonist Printing and Publishing Co. for the printing of 4,000 booklets on "The Naval Question", viewed as it was from a frankly Conservative standpoint and for the obvious purpose of advocating party bias on the naval policy. He could not understand, either, why the aforementioned company should have a monopoly on the House. "Surely," he said, "there are other printers in the city who could do jobs just as well. I think there must be a sort of greased chute between the parliament buildings and Broad Street."

VICTORIA TIMES, established 1884, is published every afternoon except Sunday by the Times Publishers, Limited, 2621 Douglas Street, Victoria, B.C. Second class mail registration No. 0625. All undelivered copies and notices of change of address to be sent to the above address. The Canadian Press is exclusively entitled to reprint the local news published herein.

Kierans Digs In for Long Battle on Pipeline

By PETER DESBARATS

The proposed Mackenzie gas pipeline is already many things to many people.

For the federal government, it is an essential instrument of northern development and national economic growth.

For the business community, it is one of the most ambitious and imaginative projects ever undertaken in Canada, a 2,500-mile steel cornucopia spilling out profit and employment for years to come.

For the environmentalists, it is a poisoned shaft driven into one of the last untainted wilderness areas of the continent.

But for Eric Kierans, it is a trumpet to rouse a slumbering industrial giant from the sleep of a century.

He played it again in Toronto last week, perhaps louder than ever before. In front of a standing-room-only audience of more than 500 at the St. Lawrence Centre, he turned it against the federal government, the business community and the deaf ears of millions of "hewers of wood and drawers of water."

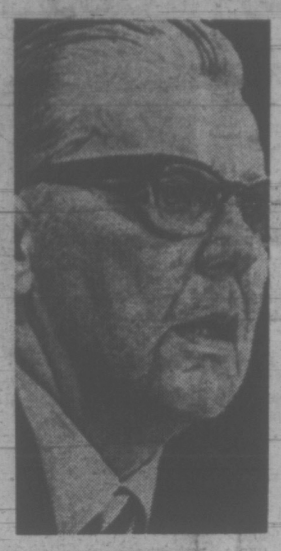

ERIC KIERANS
. . . stirs audience

There was a strong response. You could feel it in the audience and on the stage.

It isn't often that a carnival term like "barker" is applied to his face to a man like William Wilder, chairman and chief spokesman of the consortium that wants to build the pipeline, former president of one of the nation's largest investment firms. The arguments of a powerful minister in the federal cabinet—in this case, Energy Minister Donald Macdonald — aren't often described as "garbage" from the public platform.

The language reflected the sense of urgent combat that Kierans brought to what otherwise would have been merely another polite panel discussion in the usual Canadian tradition. Lost somewhere in the backwash of the three-cornered debate between Wilder, Macdonald and Kierans was the scholarly voice of Prof. Douglas Pimlott, the distinguished zoologist from the University of Toronto who voiced the fears of the environmentalists.

It was Kierans who led the attack on the pipeline and who drew an emotional response from every segment of his audience — from the oil industry executives who were there to support Wilder, as well as from the youthful partisans of conservation and economic nationalism.

And there is no doubt that it will be Kierans around whom opposition to the pipeline will crystallize in 1973 as the critical public hearings approach. His performance showed clearly that he has sensed a wave of public concern about the pipeline and that he is determined to ride it until it breaks, without really knowing where it will eventually carry either his own career or the future of the country.

The Toronto debate was only the beginning of what promises to be an eventful year for Kierans, perhaps far more important than any of his frustrating years in the federal cabinet.

Within a month or so his report on resource development will be released by the Manitoba government. Opponents of the pipeline anticipate that it will become one of the basic documents of the national debate on resource development that will find a sharp focus, this year and next, in at least two series of public hearings on the pipeline.

Among all the critics of the pipeline and national resource policies, there is no one who can equal this curious maverick from the worlds of high finance, universities and cabinet-level politics.

In the eyes of the public, he is credible and authoritative. It doesn't matter that he has contradicted himself in the past — that it was Kierans, as Donald Macdonald reminded the audience, who insisted when he was communications minister that Canada's first domestic communications satellite should be made in the United States.

Nor does it matter that his solutions to national problems — as William Wilder reminded the audience — often seem to lack the precision of his attacks on the solutions of others.

His political strength, in the extremely political game that he is now involved in, arises from his intuitive understanding that Canadians are ready to believe their political and business leaders have somehow "sold out" to the United States in the past, and are now preparing to continue this tradition on a colossal scale in the Canadian North.

His targets are the politicians, the bureaucrats and the corporate executives — "the guys who signed those deals in the sixties."

People listen to Kierans and say to themselves: "He was one of them. He must know."

He is still one of them, a wealthy man, a respected academic. The chairman of the Toronto debate referred to him as "Peck's Bad Boy."

But the patience of the establishment was wearing a bit thin by the end of the evening when Wilder blurted out, "it's all right to be critical but let's have some constructive views from you."

"The pipeline is in the national interest of this country," said Wilder, leaving the clear implication that Kierans' crusade is not.

"The people who own the oil and gas are worried," Kierans said, "because people are asking, 'How come they got it for nothing?'

"Until I get answers, I'm going to keep questioning."

Prison Doesn't Solve Drug Addict Problem

THE PROVINCE
An Editorial

The time has arrived when Canadian legislators must search for a better solution than that of endlessly rounding up and jailing addicts and pushers whose places are taken amost immediately by other addicts and pushers.

Last week a man was sentenced in Vancouver to life imprisonment for trafficking in heroin. The judge called him a determined and unrepentant peddler against whom society must be protected. The life sentence, the judge added, should be "a clear deterrent to others who become involved in the distribution of heroin."

This sentence was according to our drug laws that for years have kept the police and the judges busy trying to stamp out the drug traffic.

But is a life sentence a deterrent? The trafficker involved had already spent 13 of the last 14 years in jail on drug offences. Prison, obviously, had not deterred him and it is fair to ask whether his life sentence will discourage others in the same trade.

Recently in County Court and B.C. Supreme Court two other life sentences were imposed on men involved in drugs. This certainly will take them out of circulation. But does anyone believe it will deter others?

This approach won't curb addiction. The trade is now flourishing more locally than it has ever done.

●

Heroin trafficking charges in Vancouver have jumped from six to 222 per year over the past five years and heroin possession charges from 393 to 864 in the same period. The total number of drug charges has risen from 655 in 1967 to 2,361 in 1972.

These figures do not merely represent an increased police activity in rounding up traffickers and addicts. The Narcotics Addiction Foundation's active patient caseload has nearly trebled during the past four years. These are said to be conservative figures.

Commented Chief Constable Fisk: "Every member of our community should be concerned about this situation, not only in terms of its present epidemic proportions, but of the problem that will exist in five or 10 years if no effective action is taken now."

Clearly everyone in the community is concerned with the illegal drug problem and its direct relationship with increasing crime. But until this concern is translated into a demand for new legislation and a new approach to the drug traffic we may as well resign ourselves to growing use of narcotics and murders and violence that punctuate the business wherever it goes.

Chief Fisk is a policeman sworn to uphold the law. But he is evidently uneasy about drug laws. Last October he publicly offered the view that heroin should be handled as a social and medical problem rather than a police matter. Jailing, he said, does nothing to resolve the growing narcotic problem here and across the nation. I feel a whole new approach must be taken to the entire problem."

Earlier this month he told the Police Commission that drug pushers (as opposed to addicts) should be jailed for life, but added that addicts should be regarded in the same light as alcoholics and those with mental disorders.

If Canada adopted the British system on drug addiction both pushers and addicts might be dealt with more effectively. While many in U.S. and Canada have derisively dismissed that system as the "surrender approach," it appears to be scoring modest victories that suggest the British may be on the track we should be following.

There were 1,430 drug addicts in Britain at the end of 1970—this in a population of 55 million. This represented a decrease of 2.4 per cent from the 1969 figure. Probably this doesn't include all addicts and some say the figures should be doubled. But in an increasingly drug-oriented society this is still a good record.

Supporters of the British technique in dealing with addicts contend that it is the reason why the problem of hard drugs is not as acute over there.

The British system was restructured in 1968 and is based on a number of drug treatment centres at which any addict can register. He is given a medical check-up to make sure he is really an addict and not a pusher looking for a free source of supply. His name is registered and the amount of drugs he needs daily is determined. A pharmacist in his area is authorized to dispense this amount in daily doses.

The drugs are free under the National Health Service and there is no limit on how long an addict can go on receiving them. The unique thing is that there is no insistence that the addict attempt to "kick" the habit, which is why it has been branded the "surrender approach."

●

Said one doctor at the Lambeth Hospital treatment centre: "After all, it is quite possible for a man to go through life, working every day, never sick, and be taking heroin regularly."

Critics of the system charge that it removes incentive for an addict to quit, and tempts youngsters to try hard drugs in the knowledge that if they do become hooked they can always be sure of a supply.

In answer it is pointed out the system had removed the criminal aspects of narcotics addiction — addicts don't have to steal to get the money needed for more drugs. Also the statistics are advanced as proof that the system has not had the effect of swelling the addict population, as has been predicted.

One thing seems clear — our system isn't working and the British system shows encouraging results. It may be that if North America could take the profit out of illegal drugs the illicit traffic would dry up.

Where is technological know-how?

KID STUFF

THE SUN

So that's the "contingency plan" to co-ordinate battles against oil spills.

You let the kids out of school so they can rake fouled beaches and rescue stricken seabirds.

Because their daddies are drawing unemployment insurance during the winter fishing shut-down and don't seem "interested" in the generous mop-up pay. Because their federal government, when it learns what has happened, can't make up its mind what department does what, with what, and when. Because their just isn't the emergency organization, the clean-up equipment, the strategy. Because all the acts, covenants, memoranda, conferences, pledges of co-operation, protestations and good intentions in the world can't mop up one glob of bunker fuel.

It's a farce, undiminished by the spectacle of Canadian Coast Guard crews laboring belatedly in gale-force winds to keep their superiors from looking like fools, and undiminished by the growls of punitive measures for this and that.

All right, we've seen enough, we're convinced. B.C. is going to get oil spills. But where is the tough central agency with the mobility to act at a moment's notice and the power to conscript men and equipment? Where is the essential hardware and technological know-how? Where is the control over ship movement, safety provisions, "first aid" measures by the spiller? Where is the competence to tackle these "baby" spills let alone the real daddy spills that are mathematically inevitable?

Don't tell us how we're going to beat up on the Irish Stardust. Tell us when we're going to have a contingency plan for combating oil spills that doesn't rely on kids.

Abortion Law Failing

GLOBE AND MAIL
An Editorial

In a historic and surprisingly definite 7-to-2 decision, the United States Supreme Court has overturned all state laws that prohibit or restrict in any way a woman's right to obtain an abortion during her first three months of pregnancy.

The court also established a new and detailed set of national guidelines which will require abortion laws in 46 states to be broadly liberalized.

★ ★ ★

In brief, the Supreme Court has ruled that, in the first three months of pregnancy, the decision to have an abortion lies entirely with the women and her doctor. The state has no right to intervene in any way.

For the next six months, a state may regulate the abortion procedure in ways that are "reasonably related to the preservation and protection of maternal health." This could involve licencing and regulating of the doctors and facilities available. Only in the last 10 weeks of pregnancy — when the fetus is judged to be viable or capable of surviving independently if born — may the state forbid abortions except where they may be necessary to preserve the life or health of the mother.

The sweeping Supreme Court ruling is certain to create waves well beyond the United States. By its very geographic position, if not by a system of osmosis, Canada has always been conditioned to a greater or lesser degree by U.S. cultural and social values.

Our cautious moves toward qualified abortion reform in 1969 might not have been possible or at least so readily acceptable had there not been more relaxed laws in areas outside our borders. If the Supreme Court ruling provokes strong challenges in the United States, then the abortion controversy in Canada, after being relatively quiet for the past few months, may rage again here, too.

In the recent U.S. elections, two states rejected abortion reform in a referendum. President Richard Nixon last May took the unusual step of intervening in the New York State fight to overturn abortion reform by sending a personal letter to Terence Cardinal Cooke, telling the cardinal — for publication — of his admiration and support for the anti-abortion forces. In a nation caught up in a hard-hat reaction to what is seen as excessive liberalism, there will be much heat generated before the issue is finally resolved.

★ ★ ★

Of more immediate concern to Canadians is the fact that the new U.S. law will be available to Canadians, too. No longer will it be necessary for Canadian women to live within easy distance of the New York border to take advantage of easier abortion opportunities. Now women living anywhere within reach of Maine, Vermont, Michigan, Minnesota, Washington or any other U.S. border state can cut the red tape of Canada's abortion procedures by a quick trip south.

The U.S. decision will force us to re-examine the functioning of our own abortion laws. Despite the good intentions of 1969, many women still cannot get the abortions they seek. Hospital abortion review committees in some areas cannot handle the volume of applications, in other areas they put too severe an interpretation on the law's requirements. In many cases, delays are frequent, dangerous and costly. Certain hospitals and doctors are not only reluctant but refuse to participate in abortions.

★ ★ ★

This is not to argue for abortion on demand, or to suggest that abortion should take the place of responsible methods of family planning. There is certainly still a place for reasonable restrictions and reasonable safeguards. But the law must be made workable.

Abortion procedures need to be speeded, simplified and carried out impartially and there should be better assurances that one person's moral or professional convictions will not be used in such a manner as to cause needless delays in an area where time is of the essence, or to enforce feelings of shame in the applicant, or to effectively deny to anyone the provisions of the present law. Without those provisions, the clamor for change to match the U.S. court's decision will mount.

When the Tank Is Dry . . .

RUSSELL BAKER

We had heard about the energy crisis, of course, but had not expected it to strike so close to home. You never do. It's always the other fellow's neighborhood that will get it, you tell yourself.

But — well, there it was. Bill Simpson. Just two doors down. "Guess what!" the children said bubbling with the joy of some wonderful bad news to welcome daddy home from work. "Mister Simpson won't get out of bed."

"Hush, children," said Livia, shoving television into their little mouths to quiet them. "You'll alarm your father unnecessarily."

"What is it, Livia? Give it to me straight."

"Bill Simpson didn't get out of bed this morning," she said.

"It's the energy crisis, Livia!"

"Hush," she said. "The children can hear over the television when the commercials are on."

We went to see him. Myra, Bill's wife, asked us not to discuss anything that would require Bill to think, because he hadn't any energy for thinking.

★ ★ ★

"Bill, you old son-of-a-gun! Quit playing games and get out of that bed!"

"It's no use," Bill murmured. "The old fuel is all burnt out, fella."

"Don't try to tell me that, Bill. Just yesterday I saw you kicking the bejebbers out of the radiator grill on your car."

Bill said that kicking the car was what had finally finished him. Yesterday morning it had refused to start. Bill realized it would have to be towed to the shop, where the mechanic would prescribe a major motor tune-up and a new water pump at a cost of $142.77.

★ ★ ★

"I suddenly knew with inner irrefutable certainty that I no longer had enough energy left to earn that additional $142.77," Bill said. "I spent my last drop in those kicks to the grill, and crawled right up here to bed."

We pressed Bill to remember his duty.

"Bill, you owe it to the oil and gas companies of America to get out and keep up an unflagging exploration for new energy supplies."

"It's no use," he whispered, and plainly he was right.

For 40 years Bill had sought tirelessly for new sources of energy to replace the vast drain on his reserves made by constantly rising prices and the inexorable demands of a society which required him to behave with fashionably youthful vigor at an age when his muscularity was fast failing and his natural exuberance rapidly depleting.

He was now an empty tank. As we looked at him, we thought of the folly of a government policy which had created this situation.

Had the government granted Bill greater tax incentives — perhaps through an energy depletion allowance — he would undoubtedly have been spurred to press the search for new energy.

Instead, the country had been content to drain him dry.

Later several of us from the neighborhood met to discuss the problem. We were aware, and said so, of our personal obligation to serve the oil and gas industry of America, which had itself been complaining of an "energy crisis" for several months past.

From our long experience of the oil and gas industry of America, we knew what was looming: An increase in oil and gas prices. Greater demands than ever before were going to be placed upon the bill payers of America. We had to be ready to meet them.

★ ★ ★

To fulfill our responsibility to provide the oil and gas companies of America with an ample supply of ready bill payers at a time when industry demand for money would be reaching unheard of peaks, we would have to redouble our search for more engergy, especially considering how much more energy was being required merely to obtain energy-rich beer.

Just sitting there, all together, thinking about it made us all very, very tired, but nobody had the energy to admit it out loud.

New York Times

buzz-in for a
HONEY OF A BARGAIN
1.49 DAY, Sat., Feb. 3
AT VICTORIA'S LEADING GARDEN SUPPLY CENTRE

BONE MEAL 8 lbs. 1.49
POTTING SOIL 30 lbs.
Agricultural LIME 50 lbs.
SPECIAL, EACH 1.49
WILD BIRD SEED 11 SPECIAL lbs. 1.49
ROT-IT 10 lbs. 1.49
PLASTIC WILD BIRD FEEDERS 1.49
BRACO-TREE DRESSING 1 Qt. Size, Each 1.49
2-GALLON PLASTIC WATERING CAN 1.49
LIME SULPHUR 40-oz. size ea. 1.49
MARIGOLD NEW STYLE RUBBER GLOVES 2 pr. for 1.49
Warfarin Rat and Mouse Killer 2 lbs. 1.49
HARTZ MOUNTAIN WONDER DOG COLLAR Reg. 2.49. SPECIAL, each 1.49
STOP SLUGS NOW! 2 lbs. CHIPMAN SLUG-KILLER PELLETS 1.49
RED AND BLACK CURRANTS, GRAPES, BLACKBERRIES, BOYSENBERRIES, YOUNG BERRIES SPECIAL, Each 1.49
4" PLASTIC POTS 40 for 1.49
FROM OUR GARDEN SHOP Assorted Gal. Sized EVERGREENS, CAMELLIAS, RHODOS, PAMPAS GRASS, JUNIPERS, PINES, ETC. Reg. 1.79 SPECIAL 1.49
HEATHERS 2 for 1.49
RHUBARB ROOTS 4 for 1.49
POTTED ROSES SPECIAL, Each 1.49
CLEMATIS Assorted Colors SPECIAL, Each 1.49
THERE'S MORE FOR YOU DOWNTOWN
Buckerfield's LIMITED
No Deliveries on Specials, please.
506 PANDORA AVE. LOTS OF FREE PARKING 384-7181

Tory MLA Raises Spectre Of Mandarin Government

The New Democratic government was warned Thursday of the dangers of allowing decision-making to drift out of the hands of elected officials by appointing a host of special assistants and counsellors to cabinet ministers.

Hugh Curtis (PC-Saanich and The Islands) told the legislature there are signs of this "bureaucracy out of control" developing in the province, as it has done already in Ottawa.

"I suggest the spectre of shadow government is starting to loom in British Columbia," he said.

Curtis, who has placed questions on the order paper asking about the numbers of special, executive or administrative assistants appointed since the NDP government took office, said he recognizes cabinet ministers are busy and perhaps even overworked.

'TAP BACK-BENCHES'

But if that is the case the government should tap the talent that exists in its own back-benches and appoint parliamentary secretaries, who would act in the role of ministerial advisers and assistants.

"The citizen, in this era of complex, complicated and bewildering government structure, would be far happier in the knowledge that both cabinet ministers and their closest advisers are subject to acceptance or rejection in the polling place every four or five years," Curtis said.

While there are competent and experienced cabinet ministers in the present government, he said, there are also those "who will be guided, perhaps even directed, in large measure by the appointed persons around them.

"In a democracy, particularly after 20 years of one-man rule in this province, that could very well lead to an extremely dangerous situation."

Earlier in his remarks during the throne speech debate, Curtis had told the government that it came to power last August not because the people of B.C. voted for the NDP and its philosophies, but because they had voted against "that tired, elderly and arrogant group which had held office for so long."

Although a change was badly needed, he said it is already clear that many British Columbians are disillusioned in the performance of the present government. Among them are the farmers who have been hit by the "sledgehammer" of the freeze on farmland subdivision.

LAND COSTS

Curtis said the only noticeable effect to date of the government's action is a dramatic increase in the cost of land already subdivided.

"When will ministers of the crown and their well-intentioned advisers finally come to realize that there is a difference between the land merchant, the wealthy and the callous speculator, and the career farmer or farm family?" he said.

"When shall we have consultation before legislation? That's what farmers are asking in British Columbia today."

Karen Sanford (NDP-Comox) told the house a separate ministry of women's rights is probably not the best solution to the problems of women in society.

She said she voted against the resolution urging the government to set up a women's ministry when it came up at the fall convention of the New Democratic Party.

"The women's liberation movement has done a tremendous job of focusing attention on the problems being experienced by women," Sanford said. She added that she wants "things put right" as much as any other woman "but I'm not convinced that a ministry of women is the way to do it."

'ATTITUDES'

Establishment of such a ministry could well prove to be a divisive factor, she said. Society should not be forced into putting women in an equal position with men.

"It is a problem of attitudes as much as of legislation," she said, adding that she hopes the government will avoid clauses in its legislation which are discriminatory against women.

It is women's job to instruct society about the rightful place of women. She said she was happy to see the government move somewhat in that direction with improvement of day care facilities, elimination of a separate minimum wage act for women and even so small a thing as provision of female pages in the legislature.

"I feel it is not a separate ministry that we need, but a will to correct injustices." And a start to this, she said, would be by choosing on the basis of merit alone the people to fill the 1,000 new civil service jobs announced by the government in the throne speech.

Sanford also urged the government to improve the social services provided to the people at the north end of Vancouver Island.

Alex Fraser (SC-Cariboo) devoted the major part of his address to a stern lecture directed against Municipal Affairs Minister James Lorimer.

Fraser charged that Lorimer's action in "arbitrarily" ordering the expansion of Kamloops and Kelowna to incorporate their surrounding areas affected close to 100,000 citizens who were given no say in the matter. It was, he said, the most high-handed decision to come out of Victoria in years.

For years B.C.'s municipal officials had been granted additional powers so that they could control their own destinies more effectively, but overnight all that had been changed by the new municipal affairs minister, he said.

Lorimer had obviously decided that "he knows what is best for Kamloops and Kelowna. He knows best from his ivory tower in Victoria. He knows more about the situation than the local mayors, aldermen, regional directors and citizens in the area."

NOT LEGAL

Fraser maintained that the minister's directive that the amalgamations will take place this year is not legally binding, and he urged residents of the areas to "pay no attention" to it unless they have given the right to express their opinions one way or the other.

Roy Cummings (NDP-Vancouver-Little Mountain) urged the government to establish a standing committee of the legislature, composed of all Vancouver MLAs except those holding cabinet positions, to act as a liaison body between the government, Vancouver city council and citizen groups in that city.

CURTIS
. . . sees bureaucracy threat

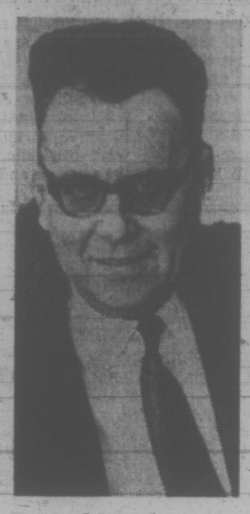

FRASER
. . lectures Lorimer

★

Speaker Rejects Grit Objection

Speaker Gordon Dowding ruled Thursday that it was not a breach of privilege for Premier Barrett to make announcements of government policy to the press before informing the legislature.

In making his ruling, Dowding dismissed a point of privilege raised by Liberal leader David Anderson, who complained in the house Wednesday about public statements made by Barrett on Monday and Tuesday about Squamish port development and a price review board for petroleum products.

Dowding said he had been able to find no precedent in other parliaments about ministerial statements made before the house is informed. He also cited cases which occurred in the house of commons while Anderson was MP for Esquimalt-Saanich in 1969 in which Speaker Lucien Lamoureux had ruled that there was no precedent whereby policy statements had to be made in the house.

Dowding's ruling also referred to a point of privilege raised by James Chabot (SC-Columbia River) in which Chabot claimed that a report on proposed port development at Britannia Beach had gone to the press before MLAs had received it. Barrett denied that any such report exists, effectively dealing with the complaint.

Park Man Transferred To Calgary

George Trachuk, superintendent of Pacific Rim National Park at Long Beach, is being transferred to the western regional office of the national and historic parks branch in Calgary, it was learned today.

Trachuk is responsible for the initial planning of the park established in 1971, and which includes the Broken Islands in Barkley Sound and the historic lifesaving trail between Bamfield and Port Renfrew.

A spokesman for the branch said no one has yet been appointed to succeed Trachuk.

SKI PEETZ

Is Your Hobby
Fascinating?
Easy?
Self Liquidating?
SEE
Wine Art.
Page 5
in TV Section

Home Recipe Plan Takes Off Ugly Fat

It's simple how quickly one may lose pounds of unsightly fat right in your own home. Make this home recipe yourself. It's easy, no trouble at all and costs little. Just go to your drugstore and ask for Naran. Pour this into a pint bottle and add enough grapefruit juice to fill the bottle. Take two tablespoonsful twice a day as needed and follow the Naran Reducing Plan.

If your first purchase does not show you a simple easy way to lose bulky fat and help regain slender more graceful curves; if reducible pounds and inches of excess fat don't disappear from neck, chin, arms, abdomen, hips, calves and ankles just return the empty bottle for your money back. Follow this easy way endorsed by many who have tried this plan and help bring back alluring curves and graceful slenderness. Note how quickly bloat disappears—how much better you feel. More alive, youthful appearing and active.

Courtenay Parents Exult; Hanoi Frees Their Son

It was a time for celebration in the Oppel's home in Courtenay Thursday.

"We just feel wonderful. We were very, very happy and we praised the Lord for keeping our son safe," Magnus Oppel said after he and his wife learned that their son Lloyd would be coming home. It was the first report they had received since Lloyd was captured by North Vietnamese soldiers in the Laotian village of Keng Kok, last October.

Word from External Affairs Minister Mitchell Sharp was received by the 20-year-old missionary's parents shortly before noon Thursday.

The happy father said: "The phone has been ringing and ringing.

"We received word from our external affairs department . . . that Lloyd's name was on the official Laos prisoner list and that our government had requested that he be turned over to our officials in Hanoi."

"Mr. Sharp is going to send us a personal wire advising us of details," he said. "We just feel wonderful."

Lloyd, a member of the New Jersey-based Christian Mission of Many Lands, was in Keng Kok on a medical mission. He left Courtenay in July, 1971, and arrived in Laos Dec. 17, 1971.

He was reported missing last Oct. 28, said Oppel.

On Jan. 28 Mr. and Mrs. Oppel received word from Ottawa that efforts to locate Lloyd, and obtain his release would be intensified now that Canadian servicemen were on their way to Vietnam as part of an international peace-keeping force.

Wednesday they received the first official word.

"They said that he was in good spirits, that the North Vietnamese had permitted him to sing as he has good strong voice, and that they had increased his food ration because he's a six-footer," said Oppel.

Saturday is Lloyd's 21st birthday.

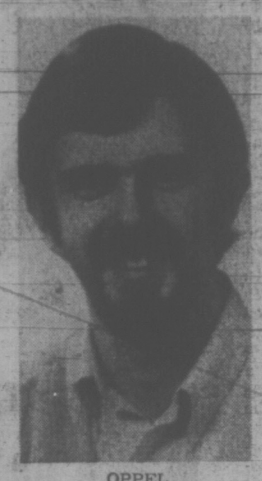

OPPEL
. . . coming home

NOT HAPPY WITH
Your Answering Service
FIRE YOURS . . .
HIRE OURS!
RECORD-O-FONE
382-9134 ANYTIME

Storewide Clearance at VPS
SALE Bargains in Projectors
Cameras, projectors, screens, movie equipment, darkroom needs, tape recorders, lenses — you name it, you'll probably find it priced way down low during our inventory clearance at
VICTORIA PHOTO SUPPLY LTD.
1015 Douglas St. 385-3458

Continued use of Chevron Gasolines with F-310* saves money 5 ways.

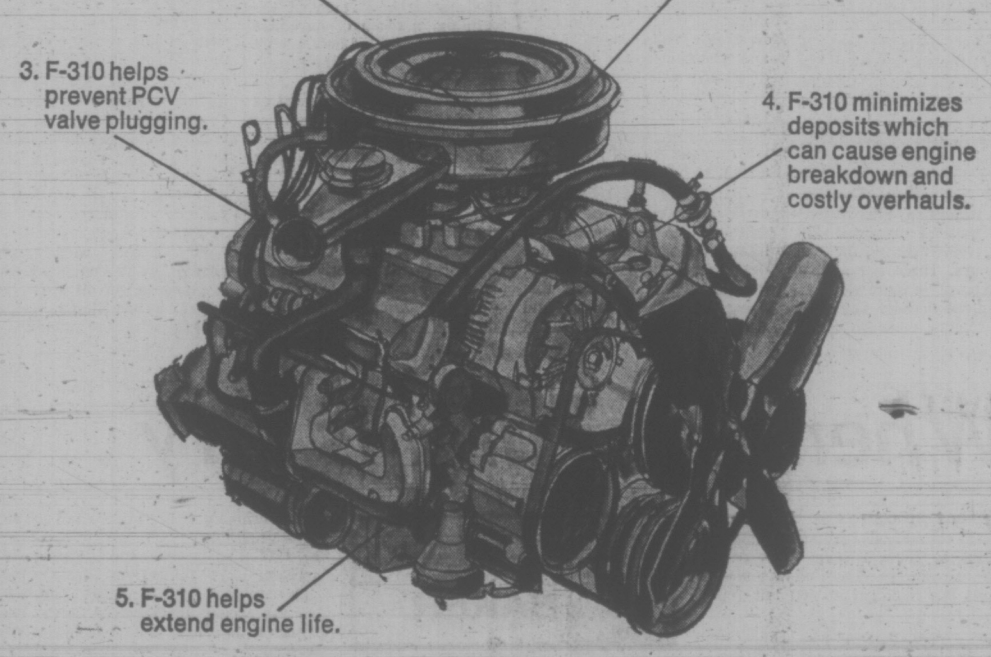

F-310 in Chevron gasolines keeps vital engine parts cleaner than any other additive in any other gasoline known to us.

IT WORKS.

Chevron *Registered Trade Mark
Standard Oil Company of British Columbia Limited.

Heidelberg

Naturally refreshing because it's brewed from pure spring water.

Heidelberg begins with Canada's pure spring water to give it a naturally refreshing taste . . . a bright, satisfying taste you'll find in no other beer.

And the refreshing taste of Heidelberg is so easy to enjoy, beer after beer.

Welcome to Heidelberg. Naturally refreshing because it's the one brewed from pure spring water.

SASK. TORIES SET MEETING

SASKATOON (CP) — The Saskatchewan Progressive Conservative party will hold its leadership convention in Regina March 16 and 17.

Members of the party executive will meet in Regina Saturday to plan the convention.

Spokesmen expect at least one or two candidates will announce their intention to seek the leadership to replace Ed Nasserden at the Regina meeting.

For the first time, voting will be on a delegate rather than an open basis.

New Post For Fired Deputy

REGINA (CP) — L. T. Holmes, former deputy highways minister who was the centre of a recent political storm, has been appointed general manager of the Crown-owned Saskatchewan Computer Utility Corp.

Holmes, 53, deputy minister since 1952, was asked to leave his position in December and offered another job with the province.

Cy MacDonald, Liberal MLA from Milestone, called the action "the worst political firing yet perpetrated" by the NDP government.

The company, established under provisions of the Crown Corporation Act, will co-ordinate data systems now operated by the government systems centre, Saskatchewan Power, Sask. Tel., Saskatchewan Government Insurance Office and the Regina and Saskatoon campuses of the University of Saskatchewan.

the prairies

Queen Invited

SWIFT CURRENT, Sask. (CP) — The board of directors of the Swift Current Agricultural Exhibition Association will extend an invitation to Queen Elizabeth to officially open the Frontier Days celebration here early in July.

An Easy $15,000

EDMONTON (CP) — Songwriter Curtis Mayfield earned $15,000 without moving a muscle when a concert tour of Edmonton, Calgary and Vancouver was cancelled. Mayfield was paid a $15,000 deposit in advance for the three shows with another $15,000 to be paid after the concerts. The tour was cancelled because ticket sales were low.

Money Ruled Out

EDMONTON (CP) — Police say there is no evidence to support a theory that Robert Connolly had a large amount of money in his apartment when he was strangled a week ago. Police estimate he was killed last Thursday night, shortly after he was seen entering his apartment with a man described as being in his early 20s. Police are searching for the man, believed about five feet, eight inches tall, with a three or four-day growth of beard and wearing blue jeans and a bluish T-shirt.

BEFORE THE JUDGE

A 22-year-old man who stole ointment to cure a cut lip was given a suspended sentence and placed on six months' probation by Judge William Ostler in provincial court Thursday.

Michael Richard Horwood, no fixed address, pleaded guilty to stealing the 84-cent item Wednesday from Shoppers Drug Mart, 1320 Douglas.

★ ★ ★

Sohan Singh Dosangh, 25, of 3245 Albion, was fined $350 and banned from driving for four months by Ostler after pleading guilty to impaired driving early Thursday morning.

★ ★ ★

Frank Grivel, 2815 Irma, was fined a total of $150, given a suspended sentence and placed on six months' probation for three counts of false statements to the Unemployment Insurance Commission.

Grivel pleaded guilty to drawing $288 during the months of February, May and June, 1970. At those times, he claimed he was unemployed.

Ostler ordered that the man repay the illegal benefits by March 15.

Woodward's

SATURDAY BIG BUY

ONE DAY ONLY

(While quantities last)

Be an early shopper in Ladies' Sportswear Saturday! Find the pant style you like colored as you like, at a fantastic one day only low sale price! A buy!

PERSONAL SHOPPING ONLY PLEASE

PANTS! PANTS! PANTS! Easy Care Fabrics, Stretch Denim and Gabardine. Flared. Cuffed. Uncuffed!

Woodward's Ladies' Sportswear, Main Floor

Woodward's Mayfair Phone 386-3322, Cobble Hill, Duncan, Ganges, Gulf Islands, Jordan River, Port Renfrew, Zenith 6544 (Toll Free).
Store Hours: 9:30 a.m. to 6 p.m. Evening Shopping Thursdays and Fridays 'til 9:00 p.m.

TORONTO MARKET TRADING

In addition to Canadian Press stock reports, bond and mutual fund prices, market quotations also are supplied by the following firms or agencies: Investment Dealers' Association of Canada, Richardson Securities, Royal Bank of Canada, Pemberton Securities, A. E. Ames & Co., Annett Mackay Ltd., Bongard Leslie & Co. Ltd., and Vancouver Stock Exchange.

INDUSTRIALS

Stock Sales High Low Close Ch'ge
TORONTO CLOSIN GSTOCKS
Distributed by CP
Toronto Stock Exchange—Feb. 2

Complete tabulation of Friday transactions. Quotations in cents unless marked $. z—Odd lot, xd—Ex-dividend, xr—Ex-rights, xw—Ex-warrants. Net change is from previous board-lot closing sale.

Stock	Sales	High	Low	Close	Net Ch'ge
A—B					
abitibi	21560	$11¾	11⅝	11½	
Abitbi 7½p	25	$32½	32½	32½	— ½
Acklands	2250	$12¾	12½	12⅝	+ ⅛
Acklnd 2p	200	$15⅝	15⅝	15⅝	+ ⅝
Acres Ltd	790	17⅞	17⅞	17⅞	— ⅛
Acres A pr	130	$45¾	45	45	+ ¼
Acres wt	2451	470	465	47	+ 5
A.G.F.M	450	$5⅞	5⅞	5⅞	
Agra Ind	350	$13¼	13⅛	13⅛	— ⅜
Ahed.M	2435	345	340	340	— 5
Alta Gas A	6253	$17	16¾	17	+ ⅛
Alta Gas p	z12	$73¼	73¼	73¼	
Alta G D p	z3	$185	185	185	
Alta Nat	300	$22¾	22½	22¾	
AlCan	12730	$24⅞	24⅛	24½	— ⅝
Alcan pr	500	$25	25	25	— ⅛
Algo Cent	2600	$12	11¾	12	
Algoma St	6965	$14⅛	14	14⅛	
Allarco Dv	550	$7	6⅞	7	— ⅛
Alliance B	850	$9¼	9⅛	9⅛	— ⅛
Alps Ind	4500	$13½	13¼	13½	+ ⅛
Alumin pr	120	$19	19	19	— 1
Alumin 2p	245	$36½	35½	35½	—1½
Andres W	1240	$49⅞	49½	49¾	+ ⅛
Anglo-cn	800	$8	7¾	8	+ ⅛
Anglo-c pr	800	$15	15	15	
Ang CT 265	48	$35	35	35	— ½
Ang CT 315	75	$41¼	41¼	41¼	+ ¼
Aquitaine	1110	$28¾	28⅝	28⅝	— ⅛
Argus B pr	115	$35	35	35	
Argus	4195	$19¼	19¼	19¼	+ ⅞
Argus C pr	1400	$13½	13½	13½	— ⅛
Asbestos	1305	$20	19⅝	19⅝	— ⅜
Ashland C	2125	$15⅞	15¾	15⅞	+ ¼
Ashland pr	25	$32	32	32	
Atco Ind	795	$12	11⅞	11¾	
Atl Sugar	650	$6½	6½	6½	— ⅛
Atl Sug A	175	$15½	15½	15½	+ ⅜
Atl Sug pr	25	$65	65	65	
Auto El	400	$9½	9½	9½	
Auto Hard	300	$14½	14¼	14½	
Ba Boy	1525	$17½	17¼	17½	+ ⅛
Bk Mtl	10987	$20⅝	20¼	20¼	— ⅛
Bank N S	3090	$36⅝	36⅝	36½	— ⅜
B Cdn Nat	575	$17¾	17¾	17¾	+ ⅜
Bartaco	100	370	370	370	—10
Baton B	2500	$12½	12⅜	12⅜	— ⅛
Bay Mills	225	$6¼	6¼	6¼	
Beavr Eng	100	$7¼	7¼	7¼	+ ¼
Beaver pr	200	$21	21	21	+ ¼
Becker B p	500	$9¾	9⅜	9¾	+ ¾
Belding w	190	195	195	195	
Bell Canad	6124	$44¼	43⅞	44	— ¼
Bell A pr	275	$50½	50	50	— ½
Bell B pr	455	$51⅞	51⅝	51¾	— ⅛
Block B	13530	310	295	300	—10
Bombrdr	9650	97	95⅝	95⅝	— ⅛
Bovis Cor	9431	220	210	220	
Bow Valy	3375	47⅞	47⅛	47⅞	+ ⅜
Bow-mr pr	30	$35	35	35	
BP Can	6592	$20⅜	20	20⅜	
BP Can A	z20	70	70	70	
Braior Res	4700	270	255	255	— 5
Brama	18235	485	475	475	
Bramal w	4300	310	310	310	— 5
Brscn	10999	$20¼	19⅞	20	— ¼
Brdg Tank	100	$5⅝	5⅝	5⅝	— ¼
Bright	530	$21½	21½	21½	
Brinco	1200	$5¾	5⅝	5¾	+ ⅛
Br Am Bnk	200	$16¼	16¼	16¼	
BC Forest	950	$30	30	30	— ¼
BC Frest p	135	$40	39½	39½	— 1½
BC Sugar	460	$21¾	21	21	— ¾
BC Sugar p	255	$15½	15½	15½	
B C Phone	1100	$53⅝	53¼	53⅝	— ⅝
BCPh 4.8 4	100	$15¾	15¾	15¾	— ¼
BCPh 5.15	z25	$67	67	67	
BCPh 6.80	300	$23	23	23	
BCP 7.04 p	1100	$23¾	23¼	23¾	+ ¾
Brooke pr	z5	$19	19	19	
Budd Auto	8360	$18⅜	17½	17⅞	
Budd A w	9460	$12¾	12	12	
Burns Fds	3700	$19½	19¼	19¼	
Bushnell	2250	$10	10	10	+ ⅛
C—E					
Cad Dev	16100	$11⅞	11½	11⅝	— ¼
Cad De vb p	z20	$21½	21½	21½	
CAE Ind	2425	$10⅞	10¾	10¾	— ⅛
Calgary P	1300	$39	38¾	38¾	— ¼
Calvert Dis	300	230	230	230	+ 5
Campeau	1677	$9¾	9½	9½	— ⅛
CD Sugar	141	$29¾	29⅜	29¾	
Can Cem L	1535	$59	58	59	+ 1
C Cem L p	125	$19¾	19¾	19¾	+ ¼
Can Malt	75	32	32	32	
Can Malt p	800	90	90	90	
C Packrs	3800	$23⅜	23	23	
Can Perm	2030	$23½	23¼	23½	
C Safway p	165	$82¼	82¼	82¼	
CSL pr	1100	55	49⅞	49⅞	—22
Cdn Brew	4885	$6⅛	5⅞	6⅛	+ ¼
C Brew Ap	375	$26⅝	27¼	28⅜	+ ⅜
C Brew Bp	390	$33½	33⅛	33⅛	— ⅜
C Cablevy	250	$17½	17½	17½	
C Cable w	1800	490	480	485	+ 5
Cdn Can A	300	$8¾	8½	8⅝	— ⅛
C Curtis	1425	85	81	81	— 4
Cdn Equty	2600	$16¼	15⅞	15⅞	— ⅛
C Found pr	250	$10¾	10¾	10¾	
CG Invest	99	84	84	84	— 1
C Hydr	400	$13½	13½	13½	— ¼
C Imp Bank	7488	$31¼	30½	30½	— ⅝
C Ind Gas	6800	$10½	10⅛	10⅜	— ¼
CIL	503	$15¾	15⅜	15¾	+ ¼
C Interurb	100	335	335	335	+10
C Intrurb p	130	11	11	11	— ½
C Manoir	401	430	420	420	—10
C Marconi	1865	470	465	470	
C Occdental	1450	$14⅛	13¾	14⅛	+ ¼
CP Inve pr	695	$27	26¾	27	— ⅛
CP Inve w	8739	260	250	250	— 5
C PLtd	17844	$16⅞	16½	16⅞	+ ⅜
CPL A p	1170	$11	10¾	11	+ ¼
CPL 53. pr	400	$9½	9¼	9½	+ ½
Cdn Tire	85	564	64	64	— 1
Cdn Tire A	1550	$61½	60½	61	— 1
C Utilities	1200	$12½	12½	12½	+ ⅛
C Util 5 pr	z10	$67¼	67¼	67¼	
CUtil w	4000	450	450	450	—15
C Vickers	220	$14¼	14	14	
CWN G 4pr	225	$10¾	10¾	10¾	
Canron	1025	$25¼	25	25	— ⅛
Canron pr	25	$70	70	70	
Capit Div	1100	67	66	66	
Cara	600	$9⅝	9½	9½	— ⅛
Carma D	700	$7½	7¼	7¼	— ½
Carrier JD	400	57	7	7	
Cassidy L	1500	56	6	6	— ¼
Cassidy p	100	$10⅜	10⅜	10⅜	
CC Yachts	7800	55	480	495	+15
Celanese	4305	430	425	430	
Celan 175 p	200	$20½	20½	20½	+ ¼
Ctl Fund A	1000	$9¾	9¼	9¾	+ ¾
CFCN	1550	$10¼	10	10	
Chet-Gal	100	$44½	44½	44½	+ ⅛
Chrys	14120	$37¼	36	36⅜	— ¼
CHUM	100	11	11	11	— ¼
CHUM B	1300	$13½	13⅜	13⅜	— ⅛
City Sav T	100	$15	15	15	— ¼
Columbia	2900	190	180	190	+20
Columbi p	6350	$5¾	5⅛	5¾	+ ½
Cominco	4050	$27⅜	27⅛	27⅜	— ⅛
C Holiday I	3090	$13⅛	12¾	12¾	— ¼
Comaro	300	470	470	470	
Compr Ap	255	$13	12⅞	13	
Comb Ins	281	$14⅞	14⅞	14⅞	— ⅞
Computel	2725	$13⅞	13⅝	13¾	+ ⅜
Contech	900	480	480	480	
Conn Chm	300	$6¾	6¾	6¾	
Conn Bath	2185	$19⅜	19	19⅜	
Con Bath p	200	$20	19¾	19¾	— ¼
Con Bath w	710	60	60	60	
C Bath 6 6w	500	715	715	715	
C Bldg	15860	305	300	300	— 5
Con Textile	800	420	420	420	— 5
Con Distrb	1427	$33⅜	33	33¼	+ ¼
C Gas	13824	$18	17½	17½	— ½
Con Gas B	77	83	83	83	
Cooper C	650	$16¼	16¼	16¼	— ⅛
Corby vt	291	$23½	23¼	23½	+ ¼
Corby B	320	523	22½	23	
Cornat Ind	6150	325	320	320	
Cornat pr	300	$19	19	19	
Coronto p	100	275	275	275	
Corp Food	288	5	5	5	
Cr Food A	z22	$31⅛	31⅛	31⅛	
Costain R	250	59½	9¼	9½	+ ¼
Costin R w	530	420	420	420	+15
Craln R L	1325	$13¾	13½	13½	— ¼
Crwn Life	775	570	69	70	+ ⅛
Crush Intl	5900	$16	16	16	+ ¼
Cygnus A	100	$7¾	7¾	7¾	
Dale-R pr	300	58	8	8	+ ⅜
Dawson D	3700	58	7¾	7⅞	+ ¼
Dist Seag	2270	$40⅜	40¼	40¼	+ ¼
Doman L	620	$16	15⅞	15⅞	— ¼
D Pete	20980	$48⅞	48¼	48½	
D Bridge	z95	$33⅜	32⅝	32⅝	
D Citrus	100	$13¾	13¾	13¾	— ⅛
D Coal pr	200	535	35	35	— ¼
Dofasco	5950	$28⅛	27¾	28	+ ¼
Dom Glass	300	$13¼	13¼	13¼	
Dom Store	3200	$15¾	15½	15½	— ¼
Domtar	5445	$19⅛	19⅛	19⅛	— ⅛
D Textile	2104	510	9¾	9¾	— ⅛
Dr Mc C A	400	$12½	12	12⅛	+ ⅛
Du Pont	555	$31¼	31	31	
Dustbane	3100	$7¼	7¼	7¼	
Dylex Ltd	6319	$12⅛	12	12⅛	
Dylex A	16995	$11⅞	11⅜	11⅜	
Estn Can S	100	$21	21	21	
Estn. Prov	500	$6⅛	6	6⅛	+ ⅛
Econ Inv	336	516	15¾	15¾	— ¼
Eddy Mtch	100	515	15	15	— ⅞
E. LFin	800	$12¾	12½	12½	—½
E. LFin p	300	$15	15	15	+2¼
E. Fin w	976	505	505	505	—30
Electro Ind	1038	$18½	18¼	18⅜	— ⅜
Emco	1000	$5⅛	5	5	— ⅛
F—J					
Fairview	2550	$16⅞	16¾	16¾	
Falcon	1164	$69¼	68¼	69¼	+ ¾
Farm Mer	400	58	7⅞	7⅞	— ⅛
Fed Diver	1100	100	100	100	
Fed Grain	4450	58¾	8½	8¾	
Fed Pion	6470	$25½	24	25	+ ½
Fed Pion P	1255	$102	99½	102	+ 7
Fields S	8800	$21½	21¼	21½	+ ½
Finning T	250	$13⅞	13⅞	13⅞	
F City Fin	750	$21¼	21¼	21¼	— ½
F City Fin wt	1300	11½	11	11	— ½
Fleet Mfg	300	200	195	200	
Foodex S	2390	$10	9⅞	9⅞	— ⅛
Ford Cnda	25	$103	103	103	— ½
F Seasons	550	59	8¾	8¾	— ¼
F Sea A pr	300	$12⅞	12⅞	12⅞	
F Season w	300	510	510	510	—15
Fraser	750	518	18	18	— ⅜
Fruehauf	200	$13⅛	13⅛	13⅛	+ ⅛
Gal Ml Hn	125	$7½	7½	7½	+ ¼
Gez Mhr	1800	55	840	490	—10
Gaz S.40 p	50	$69	69	69	
Gaz M 63w	3840	25	23	25	
Gdn Mang	550	58	8	8	
Gen Distrb	285	$33⅜	33	33	— ⅜
GWC	254	$75¾	75¾	75¾	+ ¼
Genstar L	3000	$17¾	17¾	17¾	— ⅛
Gentar L w	560	625	615	615	—15
Gerin 1st p	130	$9⅞	9⅞	9⅞	— ⅛
Gesco Dis	7000	$9¼	9¼	9¼	
Glendale	3050	$12⅜	12½	12½	
Gleng B p	200	330	330	330	+ 5
Gleng B w	100	50	50	50	— 5
Gold Crest	815	$9½	9¼	9¼	— ⅛
Goodyer	25	$255	255	255	
Godyear p	200	538	38	38	
Graft Frs p	115	$18⅝	18⅝	18⅝	
Graft G	450	$37¾	37½	37¾	— ⅛
Greb I B	1050	$12⅞	12¾	12¾	
GL Paper	2602	$22¼	22	22	
GL Pap w	1600	495	470	495	+20
GN Capital	2750	9⅞	9⅝	9⅞	+ ⅛
Gt WLife	1350	$79½	79½	79½	
Gt West S	2125	$7¼	7⅛	7¼	
Grey G	1200	57	6⅞	6⅞	
Greyhnd C	1100	145	140	145	
Greyhnd	2402	$21¾	21½	21¾	— ¼
GSW Cl A	400	$19¾	19½	19¾	+ ¼
GSW Cl B	250	$19⅜	19⅜	19⅜	+ ⅛
Guar Trst	550	$14¼	14⅛	14⅛	— ¼
Gulf Can	6310	37¾	37	37⅜	+ ⅜
Hambro C	2750	8½	8½	8⅜	+ ¼
H Group	1100	$14½	14¼	14¼	— ¼
Ham Tr	1600	518	18	18	— ½
Hand Chm	250	395	395	395	
Hardee	4200	120	110	115	— 5
Hard Carp	60	$26½	26½	26½	
Hard Crp A	320	$26¼	26½	26½	
Harlequin	1100	$13½	13½	13½	+ ¼
Harris JS	4400	390	365	390	
Hrvey F	14600	160	150	160	+ 5
Hawker S	4220	430	410	415	—10
Hays Dna	800	$12½	12⅜	12⅜	— ⅛
Hedway C	600	55	5	5	— ⅛
Home A	1985	$41⅜	41⅛	41⅛	— ¼
Horne Plt	9520	$5⅛	5	5	
HBramor	100	$7½	7½	7½	— ⅛
Hoden DH	400	$7½	7½	7½	— ¼
Hudson	13314	$19⅞	19¼	19½	— ½
HB Oil Gas	515	$51⅞	51⅞	51⅞	
B Oil G pr	50	$61½	61	61	— ¾
Huron Erl	170	533	33	33	— ¼
Husky Oil	7490	$21¾	21⅜	21⅜	— ¼
Husky D w	3500	775	740	775	+35
Husky E w	2160	910	900	900	— 5
IAC	2670	$19⅞	19⅝	19⅞	+ ¼
IAC w	800	805	805	805	
Imasco	5635	530	30	30	— ¼
Imp Oil	9071	$46⅞	46¼	46½	— ½
Indal Can	2550	$15¼	15	15⅛	+ ¼
Inglis	500	520	19½	20	+ ⅜
Inland Gas	203	13	13	13	
Inter-City	950	$11⅜	11¼	11¼	— ¼
Inter C B p	125	$19⅛	19⅛	19⅛	—⅜
Inter C A w	4300	705	690	705	
Inter C B w	1200	705	70	700	— 5
Intrmetco	5200	450	445	445	— 5
IBM	237	$430	426	426	
Inco	51892	$33⅛	32½	32¾	— ⅜
I Util	20195	$22⅜	21½	22⅛	+ ⅛
Interpool	2550	$18½	18¼	18⅜	— ⅛
Int Div	400	295	295	295	+ 5
Intpr Pipe	9700	$29¾	29½	29½	— ¼
Int Pipe w	1050	$12	12¾	13	
Ipsco	1179	$16⅛	16½	16½	
Inv Group	4500	$11⅜	11⅜	11⅜	
Inv G A	17920	$12¼	11⅞	12¼	+ ⅜
Inv Grp 5 p	2115	$24¾	24½	24½	— ⅛
Irwin Toy	340	515	14¾	14¾	— ¼
ITL Ind	2125	240	230	240	+15
Ivaco Ind	5100	$23¾	23¾	23¾	— ¼
IWC Com	1100	385	370	370	— 5
K—N					
Kaiser Re	1500	230	215	225	—15
Kaps Tran	2525	$10⅞	10½	10½	— ½
Keen Ind	1500	$12¼	12	12⅛	
Keeprite B	700	$16½	16½	16½	
Kelsey H	450	$13¾	13⅜	13⅜	— ⅛
Kerning	1300	$10¼	10	10¼	+ ¼
Koffler	3515	$17½	17¼	17½	— ⅛
Koffler A p	245	593⅜	91⅜	91⅜	— ¼
Koffler w	300	825	825	825	—20
Labatt	3886	$30¼	29⅞	30	
Labatt pr	1200	$30¼	30	30¼	+ ⅜
Laidlaw M	1325	$16⅞	16½	16⅝	— ⅛
Lallaw A p	3000	$49½	49½	49½	— 1
Lallaw B p	400	$14⅜	14⅛	14⅜	+ ¼
LOnt Cem	4400	365	355	365	
Laura Sec	1280	$13⅜	13½	13½	— ⅛
Lau Fin	3840	$12¼	11⅞	12¼	+ ⅛
Lau Fn 6¼	z8	$16	16	16	
Lau F 1.25	150	$16½	16¼	16½	+ ⅜
Lau F 2.00	25	$25⅞	25⅞	25⅞	— ⅛
L J A	z50	519	19	19	
J B	25	583	83	83	
Leigh Inst	1700	59¾	9½	9¾	
Leons Frn	850	$18½	18¼	18½	+ ⅛
Levy A pr	800	55⅜	5¼	5⅜	
Life Inves	1310	$7⅜	7⅛	7¼	
Life In w	1000	90	85	85	
Livingsto	800	$12¼	12	12	— ½
Living w	201	800	800	800	—10
Lob Co A	3000	56	5⅞	5⅞	— ⅛
Lob Co B	2055	56	5¾	6	+ ⅛
Lob Co pr	1200	$30¼	30¼	30¼	— ⅜
Lob G A pr	275	$19¾	19¾	19¾	+ ⅛
Lob G B pr	z15	$21	21	21	
Lob Inc	1100	$5½	5½	5½	— ⅛
Loeb M	8590	$5⅜	5½	5½	
Maclarn A	350	$21½	21	21½	+ ½
Maclarn B	400	$23¼	23	23¼	+ ½
Mclan H B	400	$15	15	15	— ¼
MH Cable	600	$17¼	17¼	17¼	— ¼
MB Ltd	3508	$28⅛	27½	27⅞	— ¾
Magna El	500	597⅞	93¼	93¼	— ⅞
Magnasonic	600	$16¾	16¾	16¾	— ¼
Magnetics	7800	125	120	125	+ 5
Maher pr	z50	58	8	8	
Maisin I	100	$12½	12½	12½	
Major H D	400	250	240	240	—10
M L Mills p	z10	584	84	84	
Maritime	z7	$22¾	22¾	22¾	
Martim A p	465	$10¾	10½	10½	
Markboro	1300	510	9¾	9¾	
Markel F	900	$13¼	13	13¼	
Mass-Fer	5115	$20⅛	20⅛	20¼	
McGraw H	100	573¾	73¾	73¾	— ⅛
McLaghin	153	520	20	20	
McLagn w	400	$12¼	12⅛	12¼	+ ⅛
Met Trust	z2	$22¾	22¾	22¾	
MICC	2125	$31½	31½	31½	+ ¼
Micsys	22435	$13½	12¾	13¼	+ ⅜
Micrsys w	4200	740	675	725	+50
Milt Group	200	55	495	495	— 5
Mindustrl	500	57⅜	7⅜	7⅜	+ ⅛
MLW Wor	250	518	18	18	
Moffat	1850	$14½	14	14⅛	+ ¼
Molson A	3030	$29½	29¼	29½	+ ⅜
Molson B	900	$29½	28¾	28¾	— ¼
Mon. Inv	1000	58	8	8	— ¼
Mnt Trst	600	$19¾	19⅝	19¾	— ¼
Moore	4647	$51¼	50¾	51	
Morse A	200	$11⅛	11⅛	11⅛	— ¼
Morse B	273	$10½	10½	10½	
MTS Inter	4100	80	77	80	
Murphy	3530	510	9⅞	9⅞	— ⅛
Murritt P	2600	415	410	410	— 5
NaChrs I	1175	58⅜	8¼	8¼	+ ⅛
Nat Drug	z100	$7½	7½	7½	
N Hees Ent	462	300	300	300	—10
Nat Sea A	1610	$11⅛	11	11⅛	
Nat Trust	230	548½	48	48	— ½
N B Cook	400	270	270	270	
Neonex	20510	470	460	470	
NB Tel	500	$14¾	14¾	14¾	— ⅛
NB Tel A p	100	$20	20	20	— ½
N Provid D	3000	32	31	32	
Nfld LP	200	$14	14	14	
Niag Struc	z25	$13	13	13	
Nia Wire B	3746	$28⅝	28⅛	28¼	— ½
Nia Wire	565	$28¾	27½	28¾	+ ¾
Noma Ind	350	58¾	8⅜	8¾	+ ¼
Noranda	6655	$46½	46⅛	46⅜	+ ⅛
Nordair L	450	56	5⅞	5⅞	— ⅛
Nor Ctl G	7180	$11¼	11½	11½	— ⅛
Nor Ctl 65p	75	$35⅛	35⅛	35⅛	
Nor Ctl B p	1573	$25¼	24¾	25	
Nor Ct 270 p	40	$35⅛	35⅛	35⅛	
Nor Ct 150 p	625	$25⅛	25⅛	25¼	+ ⅛
Nor Ctl w	925	480	475	475	—10
N Util p	25	555	55	55	+1¼
NS Savngs	190	525	25	25	
Nowsco W	800	$12¼	12	12¼	+ ¼
NSI Mark	2815	56¼	6⅛	6⅛	— ⅛
NuWest D	z20	591½	91½	91½	
NWL Fin	521	275	275	275	
O—S					
Ocdentl Pt	900	$12	11⅞	12	
Oceanus I	500	120	120	120	
Oil Patch	400	470	470	470	
Okanagan	3600	$14⅝	14⅜	14⅝	
Ont Tr	14083	511	10⅝	11	+ ½
OSF Ind	2830	$11⅜	11¼	11¼	
Oshawa A	2341	$11¼	11⅛	11¼	
Oshawa w	650	10	10	10	+ 5
Overlnd 2 p	850	390	390	390	+10
Pac Pete	2387	$42	41½	41¾	+ ¼
Pac West A	700	$10⅜	10¼	10⅜	+ ⅛
Pac WA A p	150	$42	42	42	— 1
Pancana I	2200	290	285	290	
Paragon	500	310	310	310	
Paulin	100	$5½	5½	5½	+ ⅛
Peerless	300	$14⅜	14⅜	14⅜	— ⅛
Pembin A	1090	$6⅝	6⅜	6⅜	— ⅛
Pembin B	500	$6½	6½	6½	— ⅛
Penningtn	2015	$10½	10½	10½	
PC Jwl pr	z5	597	97	97	
PC Jwl A	838	$26¼	26	26¼	+ ¼
PDepT S	688	$21½	20¾	20¾	— ¾
Petrofina	100	$31⅛	31⅛	31⅛	
Phillips Cb	300	$13¼	13⅛	13¼	+ ¼
Pitt Eng C	9450	$10¾	10⅜	10⅜	— ⅛
Pow Corp	1410	$13½	12¾	12¾	— ¾
Pow Crp pr	z3	$32	32	32	
Pow C 5 pr	1500	$13⅞	13⅞	13⅞	+ ⅛
Prem Iron	600	200	190	200	
Price Co	30464	$15½	15¼	15½	+ ⅛
Prov B Can	120	$15½	15½	15½	+ ⅛
Q Brdcast	1300	56	5⅞	5⅞	— ⅛
Que Tel	100	$17⅜	17⅜	17⅜	— ⅛
Rapid Dta	2050	$12⅞	12¼	12⅞	+ ⅜
Realty C A	5600	7	6⅞	7	
Realty C w	500	370	370	370	+ 5
Reed Ostr	3300	$11¾	11½	11¾	+ ⅛
Reichhold	200	522	22	22	+ ¾
Reich wt	100	513	13	13	
Reitman	475	$15½	15½	15½	— ¼
Reitman A	975	$13¾	13½	13¾	
Revelstk	1200	59⅝	9⅜	9½	
Revelstk p	100	$16½	16½	16½	— ¾
Rileys D	700	205	205	205	
Ripley Int	100	57	7	7	— ½
R Little	3000	56⅛	6⅛	6⅛	
Ronald Fd	100	$25½	25½	25½	+ ½
Rothman	2500	$17	17	17	
Rothmn w	110	445	445	445	
Rothm A p	260	$90½	90½	90½	
Rothm 2p	400	$20½	20¼	20½	+ ⅛
Royal Bnk	3765	$34½	34¼	34¼	— ¼
Royal Trst	45	$51	51	51	
Russel A	5020	$12⅛	11½	12	— ⅛
Russl H p	75	$47	47	47	+ 2
SIL Corp p	z5	$63½	63½	63½	
St Maur	16300	130	125	125	
Schneid b p	475	$14¼

Treasury Bill Yield Up

OTTAWA (CP) — New 91-day Government of Canada treasury bills auctioned Thursday: $215 million at an average price and yield of 99.036 and 3.90 per cent.

Last week, same amount and term, 99.952 and 3.94 per cent.

One hundred and eight-two-day: $45 million at 97.954 and 4.19 per cent. Last week same amount and term, 98.055 and 4.08 per cent.

Ship-Canada Plan 'Disaster'

By AL FORREST
Times Business Editor

Premier Barrett's suggestion that lumber should be exported from the province on Canadian-built and manned ships could prove a disaster for the forestry industry, company officials indicated today.

They expressed concern that the premier might formulate such a policy without first studying the economic impact upon British Columbia.

"We could no longer compete, it could be a disaster," a company spokesman said.

Premier Barrett Monday told the provincial legislature he was asking the federal government to reactivate the 40 per cent federal subsidy for shipbuilding as a response to the province's unemployment problem.

He told the legislature many jobs could be created if all B.C. lumber and minerals left the province on ships owned, built and manned by Canadians.

NEED SUBSIDY

A spokesman for a copper exporting firm said: "Unless the provincial government was prepared to offer incentives we would no longer be competitive. Incentives or subsidies would be needed to offset the increased costs."

In Vancouver, Norman Dusting, executive vice-president of the Council of Forest Industries, said there would be three major economic effects from a requirement that lumber be exported on Canadian ships.

Canada's position in its prime export market to the United States would be jeopardized, Canada would lose more overseas lumber contracts to the United States and other countries and Canadian rail rates would go up.

He said Canada was able to sell more lumber on the United States Atlantic coast than are west coast U.S. producers because the U.S. is hampered by the Jones Act.

The Jones Act makes manadatory the shipping from one U.S. port to another aboard American manned and owned vessels.

Meanwhile, Canadian lumber leaves British Columbia aboard foreign charter vessels and costs are much lower than those faced by American west coast producers.

As a result, B.C. lumber is competitive.

During the first 11 months of 1972, British Columbia sold 1,134 million board feet of lumber while U.S. west coast producers sold only 243 million board feet.

Shipping costs on U.S. vessels are so high that much lumber is shipped from Portland to New York by rail.

This competitive advantage enjoyed by Canadians would be wiped out if a type of Jones Act was introduced in Canada, Dusting said.

U.S. rail freight rates are about 20 per cent higher than those in Canada for comparative distances as a direct result of the economic effects of the Jones Act.

British Columbia can ship lumber to Toronto and Montreal by fairly low rates because cheap water transportation aboard foreign carriers is available as a viable alternative.

The lumber could be carried from Vancouver to the St. Lawrence by ship.

MORE EXPENSIVE

United States Railway companies meanwhule are only competing against U.S. ships.

"If British Columbia exporters had to use Canadian ships, it would be a more expensive propositon to export lumber by water to Montreal and Toronto," Dusting said.

"The logical conclusion is that Canadian rail freight rates would go up."

On overseas markets, where Canada does not have the Jones Act working in its favor, Canada sold 750 million board feet of lumber during the first 11 months of 1972 while the United States sold 609 million board feet.

Dusting said the Jones Act had put the United States in an unfavorable competitive position and Canada in a corresponding favorable position.

This advantage would be lost if Premier Barrett's suggestion became government policy.

Importance of the U.S. Atlantic market for the British Columbia economy is shown in that more than 25 per cent of all coastal lumber production and more than 50 per cent of all exported lumber is sold there.

The statistics are based upon figures supplied by the Pacific Lumber Inspection Bureau.

Dusting said the Jones Act has not achieved what it set out to do in terms of providing jobs and service to American customers.

In many instances, U.S. companies find American vessels are not available when needed to transport goods.

He said the question of increased federal subsidies for Canadian shipbuilding did not concern the forestry industry.

However, a requirement that all B.C. lumber had to be exported aboard Canadian vessels would create severe hardship for the industry.

Even a requirement paralleling the Jones Act that Canadian ships had to be used for shipping from one Canadian port to another would prove expensive because it would have the effect of increasing rail freight rates because water transportation would no longer be competitive.

Quasar Price Highest

Gas and oil companies have paid the provincial government a total of $6,895,505 this week for exploration and drilling rights in British Columbia.

Most of the activity is in the Dawson Creek area of the Peace River country, particularly in Grizzly Valley where recent gas strikes have been announced.

Of 210 parcels available totalling 748,000 acres, companies purchased rights to 117 parcels involving 677,266 acres.

SEASON HERE

Work on the drilling reservations is expected to commence immediately as the peak season has arrived. Companies prefer drilling from January to April because transportation is easier when marshland is frozen over.

Some 24 drilling rigs are already at work on drilling reservations acquired previously and this month this is expected to peak at 40 as a result of the recent sale.

The provincial mines department said 15 of 28 drilling reservations covering 296,423 acres were disposed of for bonus bids of $2,076,398.

Highest price per acre was $56.22 by Texaco Exploration Canada Ltd. in a $755,582 bid for a reservation located in Monkman Pass in the Grizzly Valley.

BONUS BIDS

A total of 90 of 165 lease parcels covering 52,767 acres were disposed of for bonus bids totalling $3,008,885, with $565.54 being the highest price per acre. It was paid by Quasar Petroleum Ltd. for a lease in Monkman Pass.

In December Quasar and Alberta and Southern Gas Co. Ltd. concluded an agreement whereby gas from Quasar's Grizzly Valley strikes would go through the Alberta Gas trunk line to the export market in the United States.

The area is just inside the British Columbia border near Alberta.

The provincial government said bonus bids on 12 of 17 exploration permits covering 328,076 acres were accepted for a total of $1,696,293.

Highest price per acre was $15.42 by Canadian Superior Oil Ltd. in a $438,000 bid for a site 55 miles southeast of Fort Nelson.

More interest in exploration permits is expected after peak drilling season has ended. Next sale of exploration and rilling rights will be April 4 with the deadline for bids being Feb. 6.

In addition, the provincial mines department said a total of 34 oil wells and 60 natural gas wells were completed during 1972.

Another 110 holes were abandoned.

Total footage drilled in 1972 was 1.1 million feet. Of this total 409,000 feet was in development and 352,000 feet in exploratory wildcat operations.

Suspensions For Five Extended

Five companies have been given extended suspensions by the British Columbia Securities Commission for failure to file financial statements with the Vancouver Stock Exchange.

Trading of shares has been suspended for Centex Mines Ltd., Consolidated Pacific Northern Industries Ltd., Mercury Explorations Ltd., Tiki Development Corporation Ltd. and Jordesco Resources Ltd.

Temporary 15 day suspensions have been given to Pinnacle Mines Ltd., Fidelity Mining Investments Ltd. and Northern Gem Mining Corporation Ltd.

The suspensions were announced in the weekly bulletin of the securities commission.

A previous suspension of Metrosposal Industries Ltd. has been rescinded following receipt of reports from the company.

A number of companies have announced completion of distribution of primary shares of their companies.

These are: Beaumont Resources, Hugh Russel Ltd., Ashland Oil Canada Ltd., Bell Canada, Credit Foncier Franco-Canadien, Geo-Dyne Resources, Great Plains Development, Hudson's Bay Company Acceptance Ltd., Plaza Resources, Spirit Explorations and United Dominions Corporation (Canada) Ltd.

LONDON

LONDON (CP) — Closing stock quotations in new pence unless pounds are indicated: Associated Brit Foods 57½, Anglo Am of S. Africa 415½, Babcock and Wilcox 99, Barlow Rand 254, Bass Charrington 144, BICC 161, Blyvoor 220, Boots 259, Bowater Paper 201, Brit Am Tob 294½, Brit Assets Trust 87, Brit Leyland 32¾, Brit Oxygen 741½, Brit Petroleum 534½, Broken Hill Prod 708, Burmah Oil 444½, Canadian Pac 802, Cast 146, Charter Cons 250½, Chrysler UK A 121½, Cons Golds 260, Courtaulds 151½, Daggafontein 9, De Beers 378½, Distillers 165¾, Dunlop 102, EMI 188, Free St Geduld 785, Gen Elec 136¾, Glaxo 416, Grand Metropolitan Hotels 187¼, Gr Univ Strs 280, Guest Keen 329½, Hawker Siddley 393½, Hoover 470, Hudson Bay 968, Imp Tob 93½, Judge 124½, Kloof 405, Marks and Spencer 267, Metal Box 292, Mim Holdns 187½, Phillips 860, Plessey 134, Poseidon 630, Ranks 10 1-16, Rio Tinto-Zinc 242½, Roan Consolidated 325, Second Scott Inv 100, Selection Trust 582½, Shell T and T 342, Tanganyika 206, Thomson 226, Thorn 451½, Tube Investments 446, Ultramar 290½, Unilever 383, Union Corp 368, Vaal Reefs 780, Vickers 92¾, Western Deep Level 537½, West Drielonfein 13, Western Holdings 131¼, Western Mining 214, Woolworth 90, Zambian Anglo 238, Zambian Copper 64½.

DEEPSEA SHIPS IN PORT

(All cargoes are forest products unless otherwise stated. Place names are destinations, not ports of registry.)

Royal Roads — Krios.

Victoria — Kyoto Forest; Forsvik, Japan; Zama Maru.

Esquimalt — Irish Stardust, in for repairs.

Crofton — J. V. Clyne, U.K. and continental Europe; Galileo Ferraris.

Port Alberni — Columbialand; Toreador; Evama; Fernlake, Far East.

Tahsis — Alisher Navoi; Besseggen; Hawaii.

Harmac — Samos Glory; Sandvaag.

WANTED!

Property Owners to become members of
THE SOCIETY OF SATISFIED SELLERS
(unlimited)
under the personal direction of
Victoria's leading M.L.S. real estate salesman
MR. A. J. GREENE, F.R.I., R.I. (B.C.)

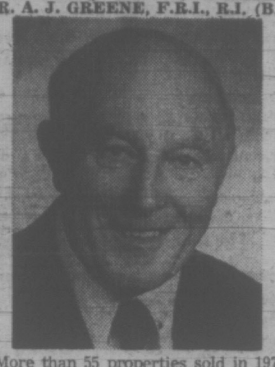

More than 55 properties sold in 1972.
Previous owners are now members of this EXCLUSIVE SOCIETY. If you MUST SELL, don't waste time, just call
384-8126 MR. GREENE 385-0795
Pemberton, Holmes Ltd.
1002 GOVERNMENT STREET

OPEN HOUSE
SAT., 1:30 to 4:30
OAK BAY VILLAGE

1561 Clive Drive

Brand new architect-designed 2 bedroom quality home. Wall-to-wall carpets throughout. Kitchen with family area. Double carport. Sundeck and patio. Just steps away from Oak Bay Waterfront and Oak Bay Village. Full price is $36,500.

RON MATHEWS and JIM AMES in attendance, 598-3321

JACK MEARS OAK BAY REALTY LTD.
"The Professional People"

Casa Valdez
OPEN DAILY — Noon 'til 4:30

1540 DALLAS ROAD
Luxury Oceanfront Homes
(Up to 1600 sq. ft.)

- Twenty-foot living rooms with natural fireplaces.
- Full size dining rooms and breakfast area in kitchens.
- Laundry and locker self-contained in each apartment-home.
- Ever-changing island and mountain view.
- Level terrain for seafront walks.
- Convenient shopping and bus.

ONE AND TWO-BEDROOM HOMES
FROM $33,000. Complete with
$2,350.00 of Colored Appliances.

EXCLUSIVE AGENT
Cadboro Bay Realty Ltd.
477-9511 477-1009

OPEN FOR INSPECTION SAT. 1:30 to 4:30

• 1805 HARTWOOD (Off Larchwood) $33,900

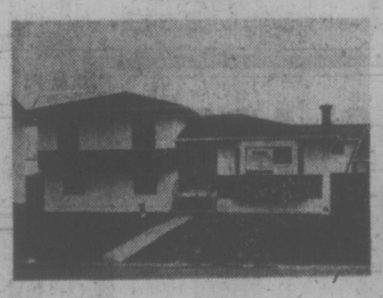

- 3 Bedrooms Split
- L-Shaped Living-Dining
- Family Kitchen
- Ensuite Bath

• 1823 FOREST (Off Larchwood) $31,900

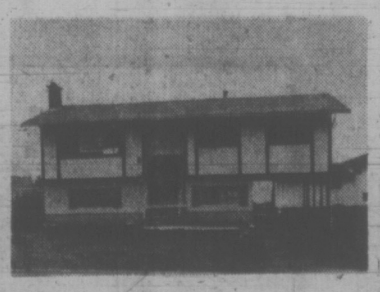

- 3 Bedrooms with Ensuite
- Family Kitchen
- Dining Room
- Floor-to-Ceiling Brick Fireplace

IN ATTENDANCE OR FOR PRIOR VIEWING
GEORGE WALL — 386-2955 or RES. 478-5681
MAYFAIR REALTY LTD.

SAVE TAX DOLLARS
ENQUIRE ABOUT OUR RETIREMENT SAVINGS PLAN

Deadline for applications is February 28th
DEAR SIRS:
☐ Please send more information
☐ I wish to be contacted
Name
Address
City Province
CITY TRUST
Member of Canada Deposit Insurance Corporation

AND EARN INTEREST TOO!
7¾%
1306 DOUGLAS 383-4141

12 SUITES
Built 1968
Excellent Location.
3 Years—No Vacancy.
Individual Entrances.
Minimal Caretaking and Maintenance.
Good Return on Capital.
Hedge Against Inflation.
$138,000.00
G. F. Weston
385-1431
Quadra Realty Ltd.

Whyte & Gower
"Victoria's Leading"
"Condominium"
"Brokers"
OFFER A CHOICE OF
100
SUITES and TOWNHOUSES

FINEST RESIDENTIAL LOCATIONS: Oak Bay and Dallas Road Seafront, Oak Bay Village, Lansdowne, Fairfield, Gordon Head.

PRICES:
1 Bedrooms from $16,200
2 Bedrooms from $19,500
3 Bedrooms from $51,400

OPEN TO VIEW
MON. - SAT. 2-4

1. PAKINGTON MANOR — 1012 PAKINGTON
2. HYCROFT ARMS — 1157 FAIRFIELD RD.
3. MARQUEE COURT — 2095 OAK BAY AVE.
4. VILLAGE PARK TOWNHOUSEES — 3987 GORDON HEAD RD.

View By Appointment Only

1. 360 DALLAS RD. — Seafront — 2 Bedrooms 1½ Bathrooms
2. DEAN HOUSE — 1875 LANSDOWNE RD. — 1 Bedroom and Den Suites
3. 1440 BEACH DR. — OAK BAY SEAFRONT — One, Two, Three Bedroom Suites

EASY PURCHASE PLANS
TRADE YOUR HOME
TELEPHONE 592-2407
Whyte & Gower
Oak Bay Properties Ltd.
2227 Oak Bay Ave.

BEAUTIFUL BROADMEAD

An area of exclusively built homes. This is a "David Gurr" designed family home. 4 Bedrooms, 3 4-piece baths. Large living Room (fireplace), separate dining room. A dream of a rec room (fireplace). The kitchen is simply gorgeous. Exquisite cupboards. A cheerful and convenient den on main floor. The master bedroom is like a private suite with its own 4-piece bath and private patio. There is a lot more. Priced reasonable — $73,000. Phone for private appointment (MLS).

E. W. PROKOSCH
Res. 477-2194 Bus. 386-2111
MONTREAL TRUST

OPEN HOUSE SAT., 1:30-4:30

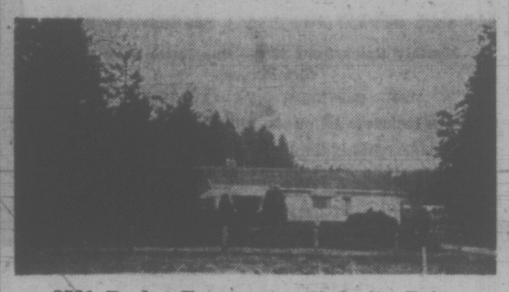

8521 Bexley Terrace — off Amity Drive
Spacious 4 Bedrooms — Amid Native Fir Trees

1¼ Acres and over 1,900 sq. ft. of living area. Large bedrooms, 20-ft. living room, carpeting, and extensive panelling. Developed basement; 1½ baths and, for the gardener, there is a large heated greenhouse. Lords of parking space. Priced at $36,900. One lot could be subdivided.

In attendance —
479-1667 TED CHARTRES 385-5508
J. H. Whittome & Co.
Royal Oak Branch

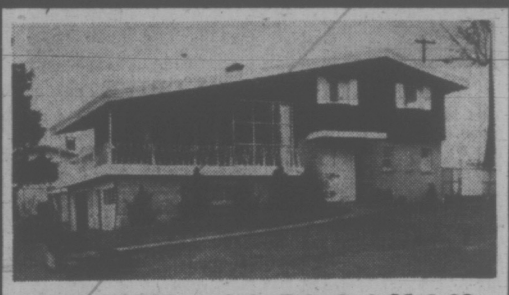

OPEN HOUSE — Sat., Feb. 3, 2:00-4:30
891 CLAREMONT

Post and beam construction — this split level offers terrific views of islands and Mt. Baker from the glassed living room. Separate dining area. Good large kitchen with dishwasher and built in appliances included. Must be sold, vendor transferred. Asking $41,500. M.L.S. Good financing.

IN ATTENDANCE
ALAN WESTGATE
386-2111 656-3423
MONTREAL TRUST

Join the Block Bros. Profession!
The only Victoria company that can offer the N.R.S. catalogue.

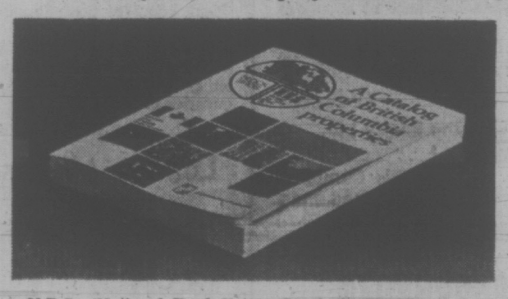

No. 1
BEST SELLER

—N.R.S. (National Real Estate Service). The finest Real Estate Service the public has ever enjoyed.
—Proper training and business atmosphere.
—Full time management that does not compete with the salesmen.

MANY BENEFITS SUCH AS:
—Group Life and Accident Plan (The finest available).
—Respected and valued "Home Trade Plan."
—Up to $25,000 "interest free" available to purchasers who presently own their own home.
—8 offices on Vancouver Island, 31 in British Columbia and 11 in Alberta.

Referral and service to every BUYER and SELLER

— "Be on a Winning Team" —
Be sure to attend one of the following:

CAREERS IN REAL ESTATE
FREE PUBLIC FORUMS

SATURDAY, Feb. 3 at 1:30 p.m.
Blanshard Service Centre, 386-3231
1800 Blanshard Street

MONDAY, Feb. 5, at 7:30 p.m.
Travelodge, Sidney

TUESDAY, Feb. 6, at 7:30 p.m.
Blanshard Service Centre, 386-3231
1800 Blanshard Street

If you are unable to attend any of the above forums, but are interested, please contact Mr. Ray Rawnsley, Manager, 386-3231.

REMEMBER:
A DECISION TO DO NOTHING
IS A DECISION TO BE NOTHING.
MAKE THE RIGHT DECISION NOW.

Sponsored by:
BLOCK BROS. REALTY LTD.

Deadline for the last Pre-Licensing Course for 1972-73 is Friday, Feb. 16, 1973.

Montreal Asks VSE To Hold Rate Action

MONTREAL (CP) — Michel Belanger, president of the Montreal and Canadian stock exchanges, said Thursday he plans to complete a review of the proposed national schedule of commission rates in about a week.

Belanger said the review involves a survey of exchange members, who voted last week to reject a proposed rate structure that had been accepted by the Vancouver and Toronto stock exchanges.

David L. Torrey, chairman of the governing committee of the Montreal Stock Exchange, said that based on Belanger's review "we will assess whether revisions to the . . . proposal can be made or whether a new approach would be more valid."

Torrey told exchange members at their annual meeting: "We have requested that the Vancouver exchange continue to give priority to a national structure rather than going it alone."

The Vancouver exchange has said it is considering unilateral action to revise commission rates.

Belanger said in an interview the MSE remains in favor of a national rate structure.

Also the governing bodies of the Montreal and Canadian exchanges have recommended that the two merge.

Exchange officials said the merger would make the Montreal stock market more competitive with other exchanges.

George H. Garneau, chairman of the board of management of the Canadian Stock Exhange (CSE), said that exchange officials expect the merger to be completed by mid-year.

A meeting of members of both exchanges is to be held Feb. 15 to discuss the proposed merger which Garneau said would also bring minor cost reductions, greater efficiency and avoid duplication.

However, exchange officials said the merger does not mean that the speculative characteristics of the Canadian exchange would be lost.

Torrey said the merger proposal includes a plan to add a junior industrial and a mines and oils list on the new exchange, which would retain the name of the Montreal Stock Exchange.

IS INDUSTRIAL

The MSE currently has only an industrial classification. The proposal also calls for the creation of an "interim" listing category for stocks which could be traded on a temporary basis pending qualification in one of the other three categories.

The Vancouver exchange has interim listings but the Toronto exchange does not.

"The merged exchange will attract more listings due to its stronger image and due to its multiple listing categories" if they are adopted, Garneau said.

Torrey added that the listing requirements would remain the same in the different categories as now exist for the exchanges separately.

Also, dealers who are now members of only one of the exchanges would continue to operate within the categories.

Brewery Buys Growers

Growers Wine Co. Ltd. of Saanich has been sold by Imperial Tobacco of Montreal to Canadian Breweries Ltd. of Toronto, spokesmen of both companies announced Thursday.

Imperial Tobacco under the name of Imasco sold its interests in the Quadra Street plant plus Growers Wine Co. Ltd. of Moose Jaw, Saskatchewan, and a controlling interest in Chalet Wines Ltd. of Calgary for $10.5 million.

A wine importing business was also included in the deal.

NO CHANGES

In Victoria, Growers Wine president Derek Haxell said the Saanich operation will not be affected in any way by the change in ownership.

He said there would be no staff cutbacks nor is more than the usual pattern of expansion anticipated.

The winery at 3948 Quadra employs 90, rising to a peak of 120 at fall grape harvest time.

The winery began as a farmers co-operative in 1924. Imperial Tobacco acquired 64 per cent ownership in 1965, buying control from the late Ernest Warner. As Imasco, the company began to buy up the remaining shares.

Imasco president Paul Pare in Montreal said proceeds of the sale will be used "in areas more integral to our present expanding interest where we see better opportunities for growth."

Cement Plant Plan Studied

VANCOUVER (CP) — A feasibility study for a $20 million cement manufacturing plant in Suburban Richmond is being completed for N. B. Cook Corporation Ltd. by C. D. Howe of Montreal, but it will take 2½ years for the plant to come into production after a go-ahead is given.

Directors of the corporation have approved in principle plans for the plant, to be built on a 55-acre waterfront site.

N. B. Cook, corporation president, said that approval of the site is required by the provincial government on ecological grounds.

Cook said dust and noise problems have been overcome in the industry, "and I understand you could put it next to a family home without causing any inconvenience."

If the plant is built, it would be the third B.C. cement manufacturer. Others are Canada Cement La Farge Ltd. and Ocean Construction Supplies Ltd.

Cook said raw materials would be moved by water either from Texada Island or quarries in Washington State.

business

Weldwood

Weldwood of Canada reports net income of $7,471,000 on record sales of $188,026,000 in 1972, compared with $2,604,000 on sales of $151,395,000 in 1971.

Income per share rose to $1.41 in 1972 from 56 cents the previous year. Net income includes nine cents in 1972 and six cents in 1971 arising from the sale of property.

Per share earnings in 1972 were calculated after preference dividends on 1,280,000 common and 3,580,291 ordinary shares outstanding. There were fewer shares outstanding in 1971.

Gordon Bowell, Weldwood president and chief executive officer, said increased sales and earnings resulted from the record level of housing construction in North America, improved demand for lumber and plywood overseas and a "substantial" upswing in prices.

"Our results in 1972 are favorable but two things warrant comment," he said in his statement to shareholders. "First our industry has been depressed with losses in 1970 and a minor recovery in 1971.

"The return on investment on capital employed in 1971 was only 3.1 per cent. We are in a highly cyclicant industry and must recoup enough profit in the good years to carry us through the bad years.

"Second, price increases have been necessary to offset the depressed levels of 1969 to 1971. Even at 1972 prices, however, the customer's dollar provided only four cents to Weldwood for profit. This four cents is not enough to meet the economic needs of a high risk and highly cyclical industry."

Pancanadian

Pancanadian Petroleum Ltd. has bought Transcanada Petroleums Ltd. for $32 million. Transcanada Petroleums Ltd. has interests in natural gas extraction plants at Empress, Alta., and transporting and marketing facilities for liquified petroleum gas.

Total

Total Petroleum (North America) Ltd., reports net earnings of $3,152,495 last year or 33 cents a share. This compares with a net income of $2,166,140 or 19 cents a share recorded in 1971. Total revenues for the 12 months were $100,560,217 compared with $88,337,197 in 1971.

Domtar

Domtar Ltd. reports net income of $13.3 million or 86 cents a share for 1972, compared with $1.8 million or eight cents in 1971.

Fourth quarter income was $1.3 million or eight cents a share compared with a loss of $4.2 million or 30 cents for the last quarter of 1971.

Sales and other revenues were $562.2 million, up from $519.4 the previous year.

Montreal Paper Hikes Price

MONTREAL (CP) — The Gazette has announced that effective Monday its price, will be 15 cents a day except on Saturdays when it will be 25 cents.

Current price for a single copy is 10 cents, weekdays, 15 cents, Saturday.

There will be no increase in the price to home delivery subscribers receiving the newspaper six days a week.

EARNINGS

BY THE CANADIAN PRESS

American Metal Climax Inc., year ended Dec. 31, 1972, $66,190,000, $2.62 a share; 1971, $55,120,000, $2.19.

Budd Automotive Co. of Canada Ltd., year ended Dec. 31, 1972, $6,893,000, $1.94 a share; 1971, $1,526,000, 43 cents.

Bushnell Communications Ltd., three months ended Nov. 30, 1972, $410,783, 24 cents a share; 1971, $302,111, 18 cents.

Commodore Business Machines Canada Ltd., six months ended Dec. 31, 1972, $1,515,100, U.S. funds, $1.20 a share; 1971, $1,075,200, 88 cents.

Domtar Ltd., year ended Dec. 31, 1972, $13,300,000, $1.14 a share; 1971, $1,800,000, 67 cents.

Grenache Inc., year ended Oct. 31, 1972, $187,318, 59 cents a share; 1971, $183,830, 52 cents.

Murritt Photofax Ltd., three months ended Nov. 30, 1972, $45,144, three cents a share; 1971, $41,181, three cents.

Standard Broadcasting Corp. Ltd., nine months ended Dec. 31, $2,540,306; 1971, $2,468,716.

Standard Paving and Materials Ltd., nine months ended Dec. 31, $4,136,000, $1.34 a share; 1971, $1,232,000, 40 cents.

Total Petroleum North America Ltd., year ended Dec. 31, 1972, $3,152,495, 33 cents a share; 1971, $2,166,140, 19 cents.

United Corps. Ltd., year ended Dec. 31; 1972, $2,102,318, 49 cents a share; 1971, $2,029,899, 47 cents.

Westcoast Petroleum Ltd., year ended Dec. 31; 1972, $5,258,000, 81 cents a share; 1971, $4,279,000, 58 cents.

DIVIDENDS

By THE CANADIAN PRESS

Bay Mills Ltd., 1st pfd., series A, 15 cents, March 15, record March 1.

Consumers Glass Co. Ltd., 10 cents, increase of one cent, Feb. 28, record Feb. 9.

International Utilities Corp., 18¾ cents, U.S. funds, March 1, record Feb. 9.

Inter Provincial PipeLine Co., 25 cents, March 1, record Feb. 12.

Southam Press Ltd., 15 cents, March 28, record March 14.

Texas Gulf Inc., 15 cents, U.S. funds, March 15, record Feb. 15.

INTERIM LISTINGS

THURSDAY

	Bid	Ask		Bid	Ask
Abaca	40	49	Highld Q	38	50
Abella R	12	15	Hobo Ck	29	30
Able Ex	6½	10	Holiday	11	13
Aplomo	21	25	Honda M	20	22
Alakon	7	9	Hub Min	18	24
Alberni	35	45	Ht Basin	5½	10
Alvilla	8½	9	Juniper	22	24
Amal R	3	6	Kaza	13	—
Ambas M	4½	6	Keigin	9	11½
Amber R	16	22	Kendal	54	58
Anglo Wt	4	—	Kismet	41	55
Arc Res	45	59	Komo Ex	10	11
Arin Pac	18	20	Lewes R	5	7½
Aselo	6	10	L M Mns	41	47
Athena M	7	14	Low Val	—	13
Balfour	66	70	Lucky S	7	—
Bt Mine	35	45	McLd Cp	25	28
Belcara	62	70	M Nrth	11	14
Bev Cal	—	48	Mestone	18	—
Bonus R	50	55	Mol Mac	4	6
Boru M	60	65	Mtana M	9½	11
Bwster	10	11	M Hyld	10	11½
B Ovrtn	20	23	Mt Sick	8	11
Buckey	33	35	Nat Lak	6	9
Cairn M	24	26	Nicola	25	40
C Base	14	—	Nisson	24	28
Canwex	59	62	Norstar	—	35
Cdwell	10½	12	Nthwnd	30½	32
Carolin	71	74	Panther	20	—
Clenger	27	29	Pavet R	8	10
Coast Int	30	36	Paxet R	8	10
Colby M	30	35	Per Riv	60	65
Colt Ltd	43	47	Palza R	54	56
Cmand R	9½	10	P Shewrt	15½	—
Conjur	10	12	Pcess	93	100
C Altair	47	51	Prism R	18	24
Cons Clev	7½	9½	QC Expl	16	20
K M Mns	61	62	Remar R	20	22
Cop Lak	55	—	Rchwd	110	150
Corval	32	34	Rmrck	17	21
Coynex	47	55	Rob Mns	42	48
Darsi	9½	10	Robina	29	34
Dictstr	7½	8½	S Jacint	10	16
Donna	10	11	Shasta	52	54
Dchestr	4	5	Silmnc	18	22
Dorita	6	9	Skat Re	175	180
Dynmo	18	19	Solom D	18	21
Eagle B	31	33	S Mines	8	11
Erin Ex	18	22	Specitr	74	80
Ftune I	—	30	Stelko	10	12
Gvestn	83	87	Sunrise	8	9
G Mines	14	15	Swim Lk	10	—
Gquest	140	155	Tandm	70	—
G Dyne	76	80	Tanzila	11	—
G Star	66	70	Teknol	13	15
Gt Met	12	13	Trnign	55	65
Glyon	6	7	Unvvex	68	70
Gmara	14	—	Vanalta	25	30
Gdora Ex	13½	16	Victor	5½	6
Gulf T	20	—	W Stand	—	10
Hertz In	20	23	Wpsaw	12	15

Calgary Stocks

THURSDAY

Stock	Sales	High	Low	Close	Ch'ge
INDUSTRIALS					
Edm Spdwy	6600	30	30	30	
OILS					
Calvin	200	190	180	180	—20
Gold Lake	500	110	110	110	+5
Lassiter	2100	175	170	170	—15
North Cont	12500	2½	2½	2½	
Petromine	2500	30	30	30	+2
Petroquest	1000	95	95	95	+10
Savanna	2000	15½	15½	15½	
Universal	9600	200	175	193	+23
MINES					
Cinnabar	9000	50	50	50	
Cultus	2500	37	37	37	

MUTUALS, BONDS

THURSDAY

Acrofun	153	168	Inv Gr	1304	1426	Do 8 74	105¼	105¾
All Can Com	842	920	Inv Intl	751	822	Do 5½ 75	9930	9940
All Can Div	915	1000	Inv Jap	817	894	Do 3¼ 76	91¼	91¾
All Can Ven	441	482	Inv Mut	609	666	Do 7 77	102¼	102¾
All Can 4000	571	624	Marl Eq	368	402	Do 4½ 83	82	82½
Amer Grth	628	689	Mut Accum	638	702	Do 6½ 95	92	—
And Equ	551	602	Mut Bond	1031	1133	**CORPORATIONS**		
Ass Inves	633	639	Mut Grth	425	468	Alta Gs 8½ 92	98¾	101¼
Can Grth	628	690	Mut Income	562	—	Bk Ns 7½ 88	99	102
Canagex	1164	1258	Natrusco	1731	1793	B Mont 7 78	97½	
Cdn Gs En	1635	1797	Nat Re	823	899	B Mnt 7½ 77	100	103
Cdn Inves	532	584	NW Eq	648	712	Bell 8 80	100½	103½
Cdn Sec Gr	606	666	NW Can	578	635	Do 8 93	97½	100½
Cdn S At Go	680	743	NW Grth	571	627	Do 8⅝ 93	101	104
Cdn Trust	521	572	Pac Divi	613	613	BC Tel 7⅞ 95	95	98
Csm Jap	1187	1304	Pac US	453	453	Do 9⅛ 90	104	
Cap Grth	1156	1184	Pen Mut	959	1051	Do 9⅛ 92	106	
Col Mut	704	773	Phil Hag N	1421	1449	Do 8¼ 94	99½	102½
Com Intl	1551	1704	Plan Res	542	596	CP Htl 8⅝ 92	101	105
Com Intl Lev	421	463	Prin Gr	513	563	Con Gas 8 92	97½	100½
Com Ven	844	927	Princ Vent	300	330	Falcon 7¾ 91	93½	97½
Corp Invest	644	707	Prov Mut	793	868	Gulf 8⅛ 91	103	
Cp Inv Stock	557	612	Prov Stk	657	718	HPC 8 92	95½	98½
Drey Inc	1213	1329	Reg Grth	1044	1147	INCO 8⅛ 91	103	
Drey Intl	1242	1361	Reg Vent	499	548	MHT 9 80	100	
Eat Vik	620	674	Temp Gr	890	973	Niag 8¼ 92	100	104
Edu Eq	871	916	Timed Inv	931	—	Pan C 8½ 92	94	
Ent Invest	704	774	Un Accum	563	619	Pan C 8¾ 92	102	
Exec Fn Cde	698	765	Un Horl	313	344	Roy Bk 7 91	98¾	101¼
Exec Intl Inv	237	—	Un Ameri	215	236	SSR 8¾ 92	102	
Fraser Gr	386	424	Un Vent	411	452	TrGr 9 91	103	
Gis Comp	1227	1349	Un Sav Eq	842	925	TCP 9 91	103½	107½
Gis Inc	434	477	Univest	624	685	Wstc 8 91	96¼	99¼
Gr Pac	503	550	Xanadu Fun	471	461	**CONVERTIBLES**		
Grth Equ	920	1010	**INDUSTRIALS**			Ackl 7½ 88	105¼	107½
Guar Ent	102	113	AGF Spec	335	400	ALGT 7½ 92	159	
Guar Gr	1025	—	CPI Com	13¼	13½	CGas 5½ 89	90	94
Har Grth	814	892	Guar Gr Pfd	10	10¼	Gnstar 6½ 92	126	131
Indus Gr	871	957	Jel Jump Cm	105	115	Home 5½ 92	116	119
Int Eng	292	321	**BONDS**			Scry R 7¼ 88	90	94
Int Gr	607	667	Government of Canada			Wsct C 3½ 88	86	90
Int Inc	436	479	Cdas 6½ 79	99¾	100	Wsct 7½ 91	108½	111½

London Metals

THURSDAY

In pounds sterling per metric ton:

	Close		Prev. Close	
COPPER—wire bars				
Spot	493.50	494.50	490	490.50
Forward	505.50	506	501.50	502
Sales 6,925 tons.				
TIN—				
Spot	1,604	1,606	1,606	1,607
Forward	1,626	1,627	1,627	1,628
Sales 1,810 tons.				
LEAD—				
Spot	136	136.25	135.75	136
Forward	138	138.25	138	138.25
Sales 2,250 tons.				
ZINC—				
Spot	165.50	165.75	165.25	165.75
Forward	170.75	171	170.50	170.75
Sales 775 tons.				

EGG PRICES

THURSDAY

	Prod.	Whlse.
Grade A large	51c	63c
Grade A medium	49	61
Grade A small	34	46
Grade B	28	40

$ EXCHANGE

In Victoria today, purchase of U.S. funds in terms of Canadian dollar was quoted by the Royal Bank at 5.99½ for cheques, .99⅝ for cash and .98⅝ for silver. Selling rates were $1.00½ for cheques and 1.00⅝ for cash.

MONTREAL (CP)—U.S. dollar in terms of Canadian funds at noon today was up 1/16 at $1.00 1/32. Pound sterling down 1 11/16 at $2.37.

In New York, the Canadian dollar was down 1/16 at $0.99 31/32. Pound sterling down 1⅛ at $2.37⅛.

Dionysus Discovered it!
Noah Cultivated it!
Omar Khayyam immortalized it!
We Teach it!
SEE
Wine-Art
Page 5
in TV Section

OAK BAY MANOR
2251 Cadboro Bay Road
CANADA'S NEWEST AND FINEST RESIDENTIAL HOTEL
Monthly Rates from $490 — One Room Suite — One Person
$780 — One Room Suite — Two People
Rates Include: All meals, full use of all facilities, daily maid service and limousine service.
TELEPHONE: 598-3326

OPEN HOUSE
SATURDAY 1:00-4:30

4650 AMBLEWOOD DRIVE
This is a beautifully finished home in immaculate condition. The four bedrooms, 3 bathrooms and family room are no longer required by the present owners who have now bought a condominium.
Realtors with clients welcome.
Edmund Higgin in attendance.
CADBORO BAY REALTY
477-9511

OPEN HOUSE
Saturday, Feb. 3rd — 1:30 to 4:30 P.M.
FIRST TIME ADVERTISED
Ever Popular Carnarvon Park Area
1901 CARNARVON STREET

The red carpet will be out to welcome you. You will be pleasantly surprised at this sparkling 3-bedroom home, ideally situated near schools, parks, U.Vic., BUS STOP AT DOOR. Living room with fireplace, through hall, bedrooms all with hardwood floors, sunny compact kitchen. Recreation room, laundry room, drive-in garage. Beautifully landscaped. Large lot. This superbly constructed home is a pleasure to show. Act now. This home will sell fast at the most reasonable price of $28,900.
Homefinders, Wall & Redekop Realty Ltd.
386-8321
Edna Vliet Res. 382-0681
Phyllis Campbell Res. 385-0095

VICTORIA'S CONDOMINIUM AND APARTMENT CENTRE
BE SURE — SEE US FIRST!

Willow Court — 190 Gorge Road
OPEN HOUSE — DAILY from 1:30-4:30 p.m. (Except Sundays)
Luxury units at competitive prices. Nice views. Sauna—Therapeutic Pool. From $21,000. Ask for MR. YOUNG.

Shangri-La Estates
840 Craigflower Road
OPEN HOUSE — WEDNESDAYS, FRIDAYS, SATURDAYS 1:30-4:30 p.m.
3-bedroom family units. From $19,100. Low down payment. Ask for MR. FELTON.

Juniper Place —
10016 5th St., SIDNEY
2-bedroom units. From $18,700. Deluxe units with extras. Ask for MR. RICKARD.

TERMS ARRANGED TRADE YOUR HOME
385-8771 Exclusive Agents 385-8771
BROWN BROS. on BLANSHARD

OPEN HOUSE — CORDOVA BAY RIDGE
SAT., FEB. 3, 2-4:30
5262 WESTOVER PLACE (OFF HANOVER)
MAGNIFICENT VIEW HOME
Brand new 3-4 bedroom family home in low 60s offering many outstanding features which must be seen to be appreciated. MLS. For prior viewing or details, please call
C. VINCE DUNNE
MONTREAL TRUST
386-2111 592-3789

GLENSHIEL HOTEL
Victoria's Finest
SMORGASBORD
LUNCH (11:30 - 2:30) $1.75
DINNER (From 5:30) $2.50
606 DOUGLAS STREET
383-4164

DEPENDABLE SEWER SERVICE
386-8511

SOUTH OAK BAY
OPEN HOUSE ALL DAY SATURDAY
Reduced for quick sale, $26,800. 2 bedrooms, dining room, sundeck. Fully decorated. Owner leaving town.
854 TRANSIT RD. 592-2901

K mart
A Division of the S. S. Kresge Company Limited
DISCOUNT BOMBSHELLS
ON SALE SAT. ONLY FROM 9 A.M.
We reserve the right to limit quantities.

AQUARIUM STARTER KIT
Consists of: 5½ U.S. Gallon aquarium, 16" stainless steel reflector, vibrator pump, bottom filter with glass wool, charcoal and vinyl tubing, tropical fish food.
Suggested manufacturers list price 21.66
SPECIAL DISCOUNT PRICE
11.97

BUDGIES
A beautiful selection of healthy young budgies. Registered.
SPECIAL DISCOUNT PRICE
3.99

VAPORIZERS
Steam vaporizer and humidifier. All night operation, no dripping, automatic shut off, easy to fill. New unbreakable container.
Reg. K mart Price 8.77
SPECIAL DISCOUNT PRICE
4.99

Trash Barrel
Plastic with lift lock lid, approx. size 6 gal.
SPECIAL DISCOUNT PRICE
1.23

VEGETABLE STORAGE BINS
Interlock stacking, sturdy.
SPECIAL DISCOUNT PRICE
53c

LADIES' LONG GOWN
Arnel, assorted prints, short sleeves, round neck with peek-a-boo neckline, ruffle trim.
Reg. K mart Price 7.64
SPECIAL DISCOUNT PRICE
4.97

FOAM SLABS
Approx. 60" x 24" x 2", allergy-free.
Reg. K mart Price 2.77
SPECIAL DISCOUNT PRICE
1.83

UNIVERSITY HEIGHTS SHOPPING CENTRE
3986 SHELBOURNE ST., (SAANICH) VICTORIA, B.C.
OPEN 9 a.m. to 5 p.m. Sat. OPEN 10 a.m. to 10 p.m. Mon. to Fri.

Special Places . . . Soon

British Columbia hasn't yet been consulted on a $50 million federal program to preserve "special places," deputy minister of recreation Lloyd Brooks said today.

"We would be a lot happier if they would consult us," he said. "Maybe Ottawa has forgotten we exist."

The program, named Byways and Special Places, will enable provinces to obtain federal funds for the preservation of historic trails, canals, waterfront areas of special significance, rivers and islands.

A federal government official confirmed that B.C. hasn't been approached but other provinces have.

He explained that while Ottawa was consulting other provinces last summer, B.C. was in the midst of a provincial election and for this reason meetings with government leaders were postponed.

"Northern Affairs Minister Jean Chretien is ill and this has also slowed things down," he added. "We certainly plan to consult B.C. on the program in the near future."

The objective is to enhance the quality of life and to answer the demands of this country's growing and urbanized population for outdoor recreation.

Brooks said the concept is good.

"But we can't move until we are approached by the federal government," he said. "The program involves policy decisions dealing with natural resources and only government heads can resolve this."

Brooks said there is widespread interest in the plan in B.C.

Coast Trail Brushing To Start

A work crew will start in spring to repair and brush out the historic west coast trail in Pacific Rim National Park.

Reg Joscelyn, park operations manager, said Thursday as soon as the weather improves eight men will begin installing bridges and handrails along the 46-mile trail between Bamfield and Port Renfrew.

He said the crew will first work on the Bamfield end.

"There are about 44 bridges to repair or replace," he said.

The project will take about four years to complete — depending on funds available, he said.

Candidates Told to File Their Costs

Provincial Secretary Ernie Hall said Wednesday he has sent registered letters to five candidates in the provincial election last Aug. 30 who have not yet filed statements of their election expenses as required under the provincial Elections Act.

Hall says the letters, which were mailed Jan. 22 set Feb. 15th as the deadline for filing statements. The old deadline was Oct. 30th.

The letters have gone to Robert Porter, Conservative candidate for Prince Rupert; Charles Beck, Conservative candidate in Omineca; Terrence Shaw, Independent candidate in Kamloops; Theodore Worthington, Liberal candidate in Dewdney, and Stanley Lim, Liberal candidate in Columbia River. All five lost in the election.

A spokesman for the chief electoral officer in Vancouver says Lim submitted a statement of expenses through an agent, but the statement was not signed or notarized.

MARSHALL MURRAY Truck Manager · NICK MELBER · CAREY DAVIES · RON FLEET · MIKE McKENNA · TERRY HEBDEN · GENE HAIRE · ART MOYSYCHYN

Who Can Make a Truck Deal?
A NATIONAL MAN CAN!

PAUL LEMKIE · PHILIP EASTMAN · LEA WALLE · GORDIE PHILIPS · CHARLES KU · DON FOSTER · JOHN BALL · BILL HARRISON

TRUCK SALE SUPER SAVINGS
$200,000 NEW STOCK MUST BE SOLD

We're over-stocked with Light Duty, Brand New Trucks and Vans. Your big chance to save . . . even an unreasonable offer will be considered. Choose from B.C.'s best selection of Dodge Trucks.

ALL TRADES WELCOME

1973 ½ TON D100 "SWEPTLINE" PICKUP

● 131 Inch Wheel Base ● Fully Equipped ● Heavy Duty 3-Speed Transmission ● Dodge's Famous "225" Slant Six Engine ● New Electronic Ignition System ● Electronic Voltage Regulator ● Heavy Duty 41-AMP Alternator ● Heavy Duty 45-AMP Battery ● G78x15 Belted Tires ● Spare Tire. Stock No. 3019.

SUPER SAVING FULL PRICE

$2989

Not a Red Cent Down · $79 Per Month*

TRADESMAN VANS

Example:
● Slant '6' Standard Transmission ● Long Wheel Base ● 10 Inch Clutch ● Front Disc Brakes ● Side and Rear Door Loading ● Exclusive Electronic Ignition and Electronic Voltage Regulator.

SUPER SAVING PRICE

Not a Red Cent Down

$3134

$84 Per Month*

Gentleman's Camper Special

NEW D100 "SWEPTLINE"

Special Edition Adventurer Sport Pickup

● Big 360 V8 Three Speed Torque Flite Automatic ● Power Steering, Power Disc Brakes, Bucket Seats. Plus many other options to numerous to mention. Stock No. 2348

SUPER SAVING PRICE

Not a Red Cent Down

$4089

$108 Per Month*

★ NOT A RED CENT DOWN ★ 100% FINANCING

★ NO RED TAPE ★ NO WAITING ★ NO PAYMENTS UNTIL MARCH, 1973

*Up to 48 Months to Pay—CONVENIENT Low Rates to Suit Your Budget . . . (On Approved Credit)

"Victoria's Most Trusted Name For 69 Years"

NATIONAL CHRYSLER DODGE

Both sides of 800 Block YATES ST. ● 384-8174

New Rule Denies Vikettes Chance to Retain Crown

By JIM CRERAR
Times Staff

University of Victoria Vikettes won't have a chance to defend the Canadian senior women's basketball championship they won last year.

"We've been denied the right to enter the senior women's playoffs," said Mike Gallo, Vikettes' coach. "We have just received word that no university women's team is eligible for the senior playoffs this year."

Gallo admitted he could see the reason for the move. Women's college teams play for a national championship of their own with this year's Canadian finals scheduled for McGill University in Montreal.

"But from an improvement standpoint, I think this is a tremendous step backward," Gallo added, pointing out that college teams won national senior women's titles two of the last five years. In addition to Vikettes' victory last spring, UBC Thunderettes also took a national senior crown.

Vikettes have a tough enough task ahead just getting to the college finals despite a fine 10-2 league record so far this season.

That's because there will be no playoffs in the Canada West University Athletic Association women's conference. The first-place finisher will go directly to the Canadian finals in Montreal, Gallo said.

"It's really unfortunate," he added, "because we have three fine teams bunched closely at the top of our league."

Saskatchewan Huskiettes lead with a 10-0 record while Thunderettes are 8-0 with Vikettes third at 10-2.

That makes this weekend's doubleheader against Huskiettes vital to Vikettes, who meet the league-leaders at UVic gym tonight and Saturday at 6:30 p.m. Gallo's girls must win both games to maintain any hope of a championship.

Even though this has been a rebuilding year for Vikettes, who lost six players from last season's club, the team has shown steady improvement, winning eight straight in league play and 15 in a row over-all since a pair of losses to UBC last Nov. 23 and 24.

Much of the reason for the success can be traced to returnees Lorna McHattie and Laurie Atkinson and newcomer Diana Brozuk, an experienced player from last year's Victoria Maplettes.

"Lorna, for her age, is one of the finest players I've ever coached," Gallo said of Miss McHattie, 20, in her second season. "Nobody can stop her when she drives for a basket. Now we're working on her outside shooting. She's a fine all-round player and I think she's going to get better."

Although university teams won't be eligible for senior playoffs this year, college players still can be chosen to national teams, Gallo said. He's convinced Miss McHattie should be among them.

Miss McHattie, Miss Atkinson, a superb defensive player, and Miss Brozak, whose strength is outside shooting, are Gallo's recommendations for the Canadian women's team competing in the World Student Games in August at Moscow.

Plans call for college coaches across the country to select players for tryout camps, although details remain to be worked out.

The Vikette-Saskatchewan contests precede CWUAA men's basketball games between the Vikings and Huskies tonight and Saturday at UVic, beginning at 8:30. Unlike the women's team, Saskatchewan men are last in the standings with a 2-8 record. UVic is fifth at 3-9.

UVic Jayvees, meanwhile, are in Vancouver for exhibition games tonight against Vancouver City College and Saturday night against Trinity College.

The hockey Vikings also are in Vancouver tonight for a league game against third-place UBC Thunderbirds. The same teams return to Memorial Arena Sunday for a 4:30 p.m. contest. Thunderbirds have a 10-7-0 won-lost-tied mark while Vikings are winless in 17 starts.

sports

DOUG PEDEN — EDITOR

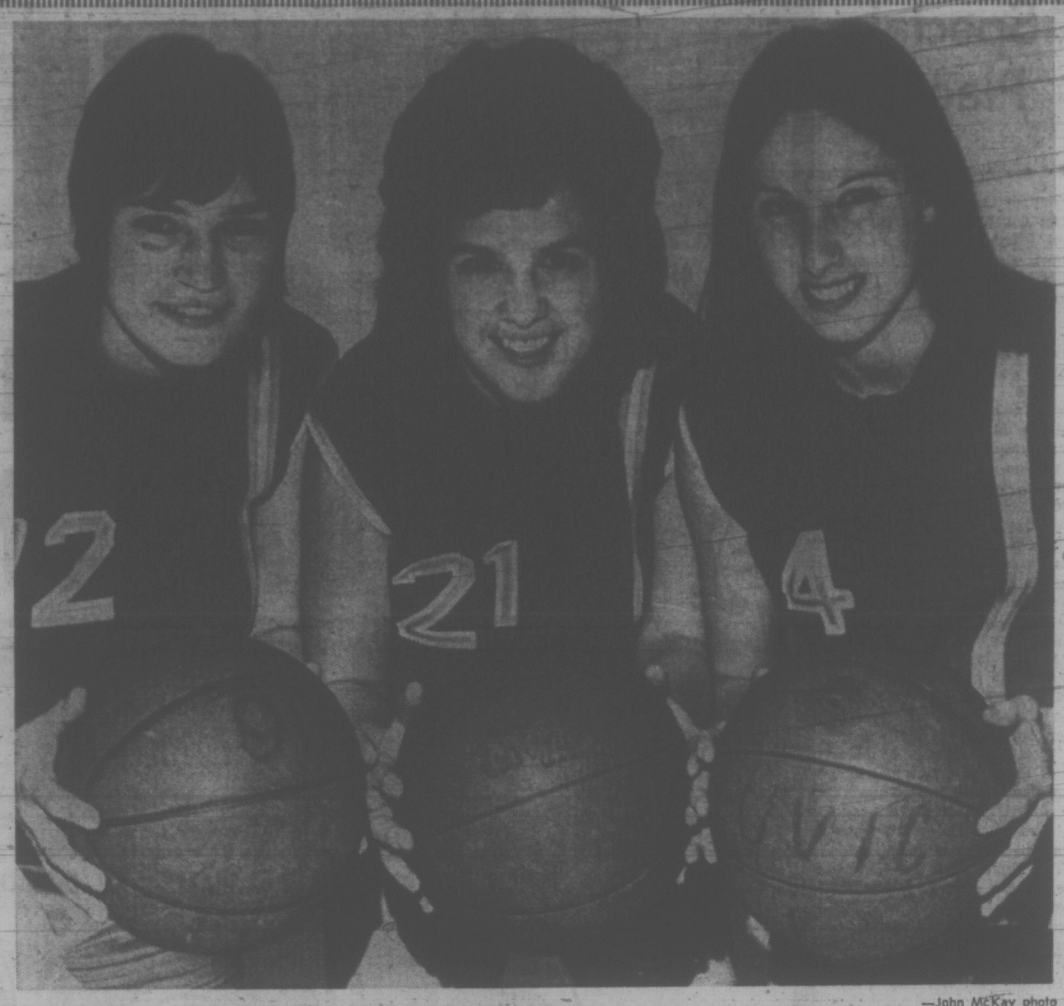

—John McKay photo

Vikettes Diana Brozuk (12), Lorna McHattie (21), Laury Atkinson (4)

bill walker

Sophisticated Betting At 'Horseless' Tracks

The off-track betting vogue hasn't caught on here yet, and perhaps it never will, but before that decision is arrived at, ponder this:

Back in Connecticut where gambling wasn't even legalized until 1971, by this summer there may be as many as five off-track betting tracks in operation.

The key word is "tracks", not betting shops, because these establishments would be horseless, hayless and barnless.

Yes, this would be the newest in sophisticated betting procedures.

The idea is simplicity itself, because it caters solely to the inveterate horse player.

Each of the "mini-tracks" would be able to accommodate from 1,400 to 2,0000 patrons; the cost of a "day at the races" would be around $1.50 per person; closed-circuit television from major tracks in the area would supply the horse power; and all of the other amenities, usually found at larger tracks — the latest odds, refreshments and wagering facilities — would be near at hand.

Inside the horseless conclave the bettor won't even have to trudge down to the paddock to have a look at his "good thing". The saddling picture will be flashed on the big screen from Belmont, along with the odds to post time, the post parade, and finally the race itself.

Betting on Run, and Downtown

Outside the admission area, there will be complete facilities for the transient bettor. Nothing will be overlooked. He can bet on the run or make his wager at a drive-in window without leaving his car.

Leaving nothing to chance, later plans call for satellite betting shops in downtown area where wagers can be made, and relayed to the TV-equipped mini-tracks.

Connecticut Gaming Commission officials made a complete study of major U.S. tracks and the habits of the horse player, before embarking on this unique proposal. And the mini tracks will be patterned along the lines the survey indicated the bettor wants with his sport.

"Everything will be as real as possible," the commission has stated, and the eventual hope is that after the flats from the big eastern tracks are through for the day, then these tracks will cater to harness racing, or perhaps dog racing, in the evenings.

Under the Connecticut plan, as opposed to other OTB shops, the payoff at home wouldn't be the same as the payout at trackside. Connecticut would conduct its own separate betting pools. Meanwhile the major tracks from which the shows originated naturally would be well paid for their part in the proceedings.

Horse Player Not Always a Lover

Sure, money is another name for this game — more revenue for the state, and a chance at the same time perhaps to eliminate the bookie from the neighborhood.

Estimates of possible success run high, and a figure of $100 million in the off-track handle is considered likely if all five of the new mini-tracks get into operation this summer. Further, it is estimated that between 15,000 and 20,000 horse players leave the state each day to test their skill. With no flat-racing tracks in Connecticut there is no chance to test it at home.

Connecticut, it may be recalled, had as its first gambling venture, a government-run lottery at 50 cents a week. In less than one year, that lottery generated $13 million for the state treasury.

So there is reason for optimism, and although it is always possible that eventually horseracing may be permitted, it is also unlikely that this will happen in the next few years, especially if the mini-tracks prove to be a success.

It all comes under the general heading of getting a piece of the action without having any of the accompanying problems.

And then, of course, even if the horses aren't really "live," who cares when it comes to gambling.

All horse players aren't necessarily horse lovers. Now are they?

ALONG THE HOCKEY TRAIL

AMERICAN LEAGUE
Cincinnati 4, Baltimore 0.
WESTERN LEAGUE
San Diego 7, Tulsa (CHL) 1.
Salt Lake 3, Omaha (CHL) 3.
INTERNATIONAL LEAGUE
Fort Wayne 6, Columbus 0.
EASTERN LEAGUE
Clinton 6, Syracuse 4.
Sun Coast 7, Greensboro 4.
Roanoke 5, Cape Cod 1.
B.C. JUNIOR
All-Stars 4, Penticton 1.
QUEBEC JUNIOR
Shawinigan 7, Trois-Rivieres 2.
Cornwall 10, Drummondville 4.
Laval 6, Sherbrooke 3.
ONTARIO JUNIOR
Peterborough 6, Ottawa 3.
MANITOBA JUNIOR
West Kildonan 4, St. Boniface 1.
SASKATCHEWAN JUNIOR
Humboldt 3, Yorkton 2.
ALBERTA JUNIOR
Calgary 7, Drumheller 3.

CARL CUREATZ
. . . decides to leave

An Omen for New Owners

By ERNIE FEDORUK
Times Staff

Victoria Cougars' new owners can't be blamed for hoping an "omen" went along with their introduction Thursday.

Sale of the Western Canada Junior Hockey League team for "a substantial, six-figure sum" was confirmed by general manager Eric Bishop.

The purchase price was not announced except that it was "more than $100,000 and less than $175,000."

The new owners are:

● Bishop, who celebrated his 48th birthday on Tuesday by getting the league's approval for the transaction. A shareholder in the former controlling group, Bishop is believed to have increased his interest in the team.

● Dr. Gary Tipping, 34, a dentist who moved to Victoria from Edmonton about 3½ years ago.

● Dr. Bill Evans, 28, also a dentist and in partnership with Dr. Tipping, who also moved from Edmonton about four years ago.

● Paul Lapointe, 40, owner of a sporting goods store in Esquimalt and father of Cougar defenceman Rick Lapointe. Paul, who retired from the navy after 20 years of service a few years ago, was well-known as a player with navy hockey teams here.

● Lorne Williams, 42, manager of a hotel in Vancouver and the only non-Victoria resident in the new group.

They purchased control from Island Sporting Enterprises Ltd., whose number included Mitch Pechet of Victoria and Calgarians Bud Milner, Jim Seymour, Jim Shields, Eddie Owid, Bob Standen, Vic Trudell, Ab McDonald and the late Harvey Ghitter.

Pechet, who came to Victoria to serve as managing director of the team and wound up coaching, emphasized a "very amicable settlement" was reached.

"The president (Milner) wants me to convey to the new owners every good wish for success. The former owners didn't sell because they were disenchanted.

"They got into hockey as a fun thing . . . a hobby. But hockey is big business, and it is difficult to conduct it from long distance. Communication was a problem," said Pechet.

Moments after being introduced as president of the new group, Tipping won $300 from the Cougar Executive Club.

"I hope that's indicitive of how things are going to go for us," he quipped.

Thursday, however, didn't start out quite that well for the new owners. Two players informed Biship they were returning to their homes.

Utility player Carl Cureatz, 18, expressed dissatisfaction with the amount of ice time he had been offered in recent games and said he was returning to complete his education in Alberta.

Forward Don Williams, 19, said he found hockey "was getting too much like hard work" and also decided to leave. Williams' performances have been spotty and Bishop said the team discovered only recently that the big forward has limited vision in one eye.

The new owners said there will be no immediate changes of policy or front-office help. Bob Briscoe will remain as Cougars' coach, Jack Anderson as trainer, and Tom Hookaway as director of player personnel.

Cougars, who have a record of 11 victories, a tie and 35 losses, play their next game Saturday night at Memorial Arena against Flin Flon Bombers. Cougars also have a Sunday night home date against Medicine Hat.

SCORPIONS WILL FACE TOUGH PLYWOOD TEST

Scorpions Men's Wear, the Victoria senior "A" men's basketball team, appears to be facing its toughest opposition on the home front this Saturday.

Scorpions tackle Tacoma Plywood at 4:30 p.m. Saturday in the University of Victoria gymnasium.

Tacoma has only been beaten twice in the past two years, both times in the United States national tournament. In addition, Tacoma has finished 2nd, 2nd, 3rd, 1st and 2nd during the past five years in the U.S. tourney.

Meanwhile, in Vancouver, Surrey Broncos took a 2-1 lead in the best-of-five Dogwood Association playoff final by defeating Vancouver Capilanos 101-78 Thursday. The winner forms the nucleus of an all-star team which faces Scorpions in the best-of-three B.C. championships starting Feb. 17 in Victoria.

'Negative' Pain for Leafs

By Canadian Press

Tom Johnson came up with a negative approach—earlier this week to spur his Boston Bruins lethargic ways.

The Bruins' coach juggled his lines, ridiculed two of his ace defencemen after the National Hockey League all-star game at New York, and left the general impression he was fed up with the defending Stanley Cup champions.

The team's leadership on ice—defenceman Bobby Orr and centre Phil Esposito—had been flagging and so were Boston's hopes of overtaking East Division-leading Montreal Canadiens.

Orr, Esposito and the rest of the Bruins responded to the negative approach Thursday night—albeit at the expense of the hapless Toronto Maple Leafs — to register a 5-2 victory.

It marked only the third win in eight starts for Boston and with Montreal's 3-3 tie at St. Louis against the Blues left the Bruins still 10 points behind the Canadiens and six behind New York Rangers, idle Thursday night.

Esposito ended a scoring slump with three goals that lifted Boston to a 4-1 lead after two periods and Orr, answering critics who said a knee operation had slowed him, showed flashes of his former self while scoring once and setting up three other goals.

Elsewhere the scores were: Philadelphia Flyers 5, Vancouver Canucks 4; Atlanta Flames 3, Minnesota North Stars 1; Buffalo Sabres 5, Los Angeles Kings 3; Chicago Black Hawks 5, New York Islanders 3 and Detroit 6, California 4.

Orr and Esposito combined to set up a goal by Wayne Cashman who beat veteran Toronto goaltender Jacques Plante with the game only 31 seconds old.

It marked the third time this year and 19th time in his career Esposito has scored three goals in a game and increased his goal-scoring total to 33.

The two maligned aces ducked reporters later in the Boston dressing room, but Johnson owned up that it was "the Esposito line and one for the defencemen turned it around for us."

Asked about persisting rumors that Orr's left knee, which prevented him from playing early in the year, had deteriorated to the point it would require another examination soon, Johnson replied: "Nobody has told me anything about it."

Frank Mahovlich's 26th goal started Montreal's comeback from a 2-0 deficit and the Big M climaxed his night's effort by setting up Yvan Cournoyer's tying score with a minute remaining in the game. It was Mahovlich's 500th career assist.

Bill Flett scored twice for the hometown Flyers, his second into an empty Vancouver net with 1:08 showing on the clock in the final period.

The win was Philadelphia's fourth straight and stretched an unbeaten string to six games.

Goals by Flett and Rick MacLeish launched the early exit of Vancouver's starting goaltender, Dunc Wilson, but his replacement, Ed Dyck, fared little better against the streaking Flyers.

The game was disrupted several times in the first period with penalties, including a delay of several minutes when Flyers' tough Bobby Schultz and scrappy Bobby Schmautz of Vancouver exchanged punches.

Bruins Earn Tie In Final Seconds

Times News Services

A last-minute goal in New Westminster Thursday night gave the Bruins a 4-4 tie with Medicine Hat Tigers and sole possession of second place in the Western Division of the Western Canada Hockey League — one point behind the Tigers.

Swift Current Broncos relied on strong forechecking to upset the Eastern Division-leading Saskatoon Blades 5-3 while in the only other game, Ron Chipperfield, the WCHL's leading goal-scorer, notched his 55th, 56th and 57th goals this season as Brandon Wheat Kings waltzed past Winnipeg Jets 9-2.

SASKATOON (3) — Dan Arndt 2, Bob Bourne; SWIFT CURRENT (5) — Terry McDougall, Leo Parker, Virgil Gates, Brent Iloff, Bryan Trottier. Attendance 1504.

WINNIPEG (2) — Mike Korney, Dave Marin; BRANDON (9) — Ron Chipperfield 3, Kelly Greenbank, Frank Taylor, Robbie Neale, Clark Lang, Ed Tkachyk, Peter Wurster. Attendance 2316.

MEDICINE HAT (4) — Tom Lysiak, Barry Dean, Ed Johnstone, Boyd Anderson; NEW WESTMINSTER (4) — Ron Kennedy 2, Vic Mercredi 2. Attendance 2574.

Harrison 'Held' To Three Points

By The Canadian Press

New York Raiders managed to cool off Alberta's Jim Harrison Thursday night.

Harrison, who set a pro scoring record Tuesday picking up 10 points in an 11-3 romp over the Raiders, was held to two goals and one assist Thursday.

But the Oilers still prevailed, 8-5, over New York on the strength of defenceman Bob Wall's key play as the Raiders took the play from Alberta late in the contest at Edmonton.

With New York mounting its first serious offence of the two-game series in the Western Canada city, Wall trapped a clearing Raider shot and drilled a 55-footer behind startled goaltender Pete Donnelly at 17:14 of the third period.

MINNESOTA (2) — Terry Ryan, Billy Klett; QUEBEC (4) — Michel Archambault, Alain Archambault, Reynald Leclerc, Robert Goldon. Attendance 7316.

OTTAWA (2) — Gavin Kirk, Wayne Carleton; CLEVELAND (2) — John Hana, Gary Jarrett. Attendance 1973.

NEW ENGLAND (5) — Brit Selby 3, Jim Dorey, Terry Caffery; HOUSTON (4) — Brian McDonald, Murray Hall, Larry Lund, Dunc McCallum.

NEW YORK (5) — Craig Reichmuth, Ron Ward, Ken Block, Wayne Rivers, Brian Perry; ALBERTA (8) — Jim Harrison 2, Ross Perkins 2, Al Hamilton, Brian Carlin, Bernie Blanchette, Bob Wall. Attendance 2994.

Rosi Skis Into Third Place

Times News Service

West Germany's veteran girl skier Rosi Mittermaier, 22, scored a World Cup victory today by triumphing in the slalom, clocking 91.43 seconds for the two heats on the "cannon barrel" track at Schruns-Tschagguns, Austria.

Victory boosted her World Cup total to 100 points and into third place behind Austrian skiers Anne-marie Proell and Monika Kaserer.

Both Austrian girls dropped out of the slalom today.

Runner-up behind Miss Mittermaier today was a French teen-ager, Patricia Emonet, in 92.79.

At Lake Louise, Alta., six Vancouver girls placed in the top 10 Thursday after the opening round in the second event of the 1973 western Pontiac Cup skiing series.

Fifteen-year-old Susan O'Sullivan finished the Sir Norman Watson downhill race in one minute, three seconds. She was followed closely by team-mate Chris Parsons while Susan's older sister Cathy, 17, was third.

Dave Greig of Calgary took first place in the men's race.

Bicycle racing in British Columbia received a boost Thursday when provincial secretary Ernie Hall said the government has donated $30,000 to restore the China Creek velodrome in Vancouver. The wooden track was considered one of the finest in the world when built for the Commonwealth Games in 1954. Assisting in the restoration are the federal government with a $54,630 grant and the Vancouver Parks Board with $25,000. . . .

Bill Urbaniuk of Winnipeg won the Canadian snooker championship in Montreal Thursday night by nipping Montreal's Bob Paquette 16-15 in a 31-game series. Urbaniuk will now meet Victoria's Cliff Thorburn, the North American snooker king . . . New Yorker Clark Graebner defeated Nick Kalo of Greece 7-5, 5-7, 6-4 at Des Moines Thursday to win the singles prize of $3,000 in an international tennis meet . . . pro football star Bob Hayes of Dallas has signed a contract with the fledgling International Track Association.

PACIFIC COAST LEAGUE SOCCER
SATURDAY, 2 p.m.
Royal Athletic Park
Vic West United
Vs.
Vancouver Norburn
General Admission, $1.50
O.A.P. and Children, 75c
(Under 12, Free)

VICTORIA COUGARS
W.C.H.L. HOCKEY
Saturday, Feb. 3
8:30 p.m.
COUGARS
vs.
FLIN FLON
— All Seats Reserved —
Adults $3.50, $2.00
Students, O.A.P., $1.75, $1.25
Children $1.50, $1.00

V.I.H.L.
THE BIG 3 HOCKEY
2 Games TONIGHT
8 p.m.—London Boxing Club
vs.
CFB Esquimalt
9:15 p.m.—
UVic Norsemen
vs.
Esquimalt Butler Bros.
Admission $1.00
Students 75c Children 50c
ESQUIMALT
SPORTS CENTRE

stewart lang

Steelheading Improves; Anglers Hampered

Steelhead fishing is beginning to improve in several Vancouver Island streams, but salmon fishermen had to contend with wind while trying their luck in the salt chuck.

Both the Sooke and San Juan-Harris Creek systems have been producing steelhead during the week, but it's usually just the early birds who are striking it lucky.

"Quite good" was the word on Cowichan River, which has dropped but still is fairly high and slightly murky. This means that the fish aren't as choosy in what they grab, although it's a good idea to use larger hardware than usual.

The Koksilah River is low and clear, which calls for more skill after locating the steelhead.

Anglers trying the Nanaimo River at the Haslam Creek junction have been doing reasonably well, landing steelies in the 12-14-pound range. This fresh run seems to contain smaller fish than those caught in the same spot several weeks ago.

Steelhead up to 15 pounds have been beached in Ash River, Stamp River, Coos Creek and China Creek, all located in the vicinity of Port Alberni.

Larger fish, up to 19 pounds, were reported from the Oyster, Puntledge and Tsolum rivers.

Further north, the Campbell, Gold and Salmon rivers are yielding steelhead weighing as much as 20 pounds along with several limit catches.

★ ★ ★

Salmon fishermen, on the other hand, are finding only fair returns when they manage to get out on a calm day.

A few jacks to five pounds, have been taken in Misery Bay and The Narrows in the southern end of Saanich Inlet.

Some larger springs may be found in Tod Inlet by fishermen using small Tomic plugs. Spoons and Flashtails are producing jacks in the Bamberton and Boulder areas as well as limits of bluebacks near the Boulder and Senanus Island.

Waters near Moses Point contain springs up to 11 pounds and fishermen using "cannonballs" or planers off Dock and Coal islands have had similar success.

Springs up to 18 pounds have come in from Fiddle Reef and Trial Island. Use about 65 feet of line, 1½ pounds of weight and super-strip for best results.

Jacks form the main return in Peddar Bay, where the top spots to try have been the kelp bed and near Bentinck Island.

Whiffin Spit is still yielding springs up to 16 pounds and Secretary Island waters are producing springs up to eight pounds on strip, minnow and spoons.

Up-Island spots worthy of a try are Cowichan Bay, Union Bay between Hornby and Denman Islands, and Duncan Bay.

★ ★ ★

NIBBLES: Percy and Penny Dewar, the couple we wrote about last fall, who are trying to tag cougars in the Northwest Bay area, have had some success . . . On Sunday, they placed the second radio collar on a cougar in recent weeks . . . Ian Smith, the Vancouver Island regional wildlife biologist, accompanied the Dewars while tracking one of the cats Tuesday and everything seems to be functioning properly.

An angler survey conducted by the fish and wildlife branch this past summer at Sproat Lake has produced a couple of interesting results . . . In general, the anglers would like to see a four-fish limit on trout measuring over 12 inches rather than the present setup, which allows eight fish over eight inches . . . And most of the anglers said they preferred fishing in lakes and streams accessible only by trail.

SPORTS MENU

TODAY

HOCKEY
8 and 9:15 p.m. — Vancouver Island League; London Boxing Club vs. CFB Esquimalt, UVic Norsemen vs. Butler Brothers; Esquimalt Sports Centre.

BASKETBALL
6:30 p.m.—Canada West University Athletic Association women's league, Saskatchewan Huskiettes vs. UVic Vikettes, UVic gymnasium.
8:30 p.m. — Canada West University Athletic Association men's league, Saskatchewan Huskies vs. UVic Vikings, UVic gymnasium.

SATURDAY

HOCKEY
8:30 p.m. — Western Canada League, Flin Flon Bombers vs. Victoria Cougars, Memorial Arena.
9 p.m. — South Island Junior "B" League, Racquet Club Kings vs. Esquimalt A and W. Racquet Club.
8:30 p.m. — Vancouver Island League, Chemainus Blues vs. Victoria Labatts, Fuller Lake Arena.

BASKETBALL
4:30 p.m.—Senior "A" men's exhibition, Victoria Scorpion Men's Wear vs. Tacoma Plywood, UVic gymnasium.
6:30 p.m. — Canada West University Athletic Association women's league, Saskatchewan Huskiettes vs. UVic Vikettes, UVic gymnasium.
8:30 p.m. — Canada West University Athletic Association men's league, Saskatchewan Huskies vs. UVic Vikings, UVic gymnasium.

SOCCER
2 p.m. — Interlocking match, Victoria West-United (Pacific Coast League) vs. Norburn (Mainland Inter-City League), Royal Athletic Park.
2:15 p.m. — District League, first-round Jackson cup play, Labatts II vs. Village Green II, Central Park; Cosmopolitan Royals I vs. Longhorns I, Topaz Park; PPCLI III vs. London Boxing Club III, Work Point.
2:30 p.m.—Victoria Union, first division, Cowichan vs. James Bay Athletic Association, Macdonald Park; UVic Vikings vs. UVic Norsemen, UVic.
1 p.m. — Victoria Union, second division, James Bay Athletic Association vs. Oak Bay Wanderers, Windsor Park; CFB Esquimalt vs. UVic Saxons, UVic.
2:30 p.m. — Victoria Union, second division, Castaways vs. Cowichan, Cowichan Bay; Nanaimo vs. Saanich Velox, Lambrick Park.

FIELD HOCKEY
1 p.m. — Vancouver Island Women's Association, second division, Sandpipers vs. Rebels Red, Oak Bay High School; Castaways vs. Sailors, Windsor Park; Evergreens vs. UVic, Windsor Park.
2:30 p.m. — Vancouver Island Women's Association, first division, Pirates vs. Oak Bay, Beacon Hill Park; UVic vs. Mariners, UVic; Rebels Grey vs. Esquimalt, Colville Road.

RUGBY
UVic Vikings vs. UVic Norsemen, UVic.

Stockers Drop Gulls

Stocker North Americans topped JBAA Gulls 6-1 Thursday night in a Victoria Intermediate Hockey League game at Pearkes Arena.

Murray Morrison and George Bingham led Stockers with two goals each as the league leaders roared back after spotting Gulls the first goal.

BOWLER OF WEEK

Heading women's tenpin division in 15th week of annual Times Bowler-of-the-Week competition is Pat Metcalfe, who blasted pins for big second game as she earned weekly award with 155-246-213—614 series in Friday Nighters' League at Mayfair Lanes.

He's Uncomfortable And Four Under Par

HONOLULU (AP) — George Archer says he's at least a month away from playing good.

But the 6-foot-6 onetime ranchhand had a share of the lead going into today's second round in the $200,000 Hawaiian Open golf tournament.

"I've changed everything around, the way I'm hitting the ball off the tee," Archer said. "It was just awful.

"Now I'm doing the right thing. But I don't feel comfortable. It'll take time. I'm at least a month away from playing the way I want to."

He managed a four-under-par 68 in Thursday's first round to tie Tom Watson and old pro Gay Brewer, who has a habit of winning away from the mainland United States, for the lead in this rich event that offers a $40,000 first prize.

Tied at 69, just one stroke back and three under par on the 7,154-yard Waialae Country Club course, were Doug Sanders, Lanny Wadkins, Gibby Gilbert and Takaaki Kono, a 120-pound Japanese.

Arnold Palmer, trying to shake persistent putting troubles, defending titleholder Grier Jones and a half-dozen others were at 70.

Toronto's George Knudson was well back in the field and in danger of missing the halfway cut after today's 18 holes. Knudson had an outgoing 39 Thursday and an 18-hole count of 76.

Lee Trevino, who had a 61 in Wednesday's pro-am, slipped to a par 72. He had to birdie the last hole to do that.

Also in the big group at the figure was Australian veteran Bruce Crampton, already the winner of two tour titles this season.

Archer, like Brewer a former Masters champion, has won four titles and more than $300,000 in the last two seasons. But he said he got into some bad habits doing it.

"It's mostly on my driving," he said. "I got my right foot in the bucket, and I had to aim right and come over it and fall back and sometimes fall down and it was just awful. "It finally caught up with me late last season. Now I'm trying to get it straightened out."

DALZIEL LEADS WIN

MILL BAY — Dave Dalziel raced over for five tries Thursday to lead St. Michael's University School to a 52-0 triumph over George Bonner of Mill Bay in a junior high school exhibition rugby match.

NHL SUMMARIES

EAST DIVISION	P	W	L	T	F	A	Pts.
Montreal	51	32	7	12	208	116	76
NY Rangers	51	34	13	4	199	127	72
Boston	50	31	15	4	215	154	66
Buffalo	50	26	17	7	182	146	59
Detroit	51	25	19	7	168	162	57
Toronto	51	17	27	7	159	174	41
Vancouver	52	14	31	7	149	218	35
NY Islanders	52	6	42	4	107	242	16

WEST DIVISION	P	W	L	T	F	A	Pts.
Chicago	51	29	17	5	195	151	63
Philadelphia	52	24	21	7	182	181	55
Atlanta	53	22	22	9	143	147	53
Minnesota	50	22	20	8	157	149	52
Los Angeles	53	21	25	7	162	175	49
St. Louis	50	19	21	10	144	159	48
Pittsburgh	52	21	23	8	176	175	48
California	51	9	30	12	144	214	30

Next games: Saturday—Montreal at Los Angeles; Vancouver at Toronto; N.Y. Rangers at Boston; Buffalo at N.Y. Islanders; Atlanta at Detroit; Chicago at Philadelphia; Minnesota at Pittsburgh; California at St. Louis.

TORONTO 2, BOSTON 5

FIRST PERIOD
1. Boston, Cashman (22) (Orr, Esposito) 0:31.
2. Boston, Esposito (31) (Bucyk, Orr) 14:56.
3. Boston, Esposito (32) (Cashman) 19:35.
Penalties — Kehoe (T) 4:07; Smith (B) 8:40; Hodge (B) 11:37; Grisdale (T) 13:59; O'Reilly (B) 16:27.

SECOND PERIOD
4. Toronto, Kehoe (21) (Sittler, Dupere) 2:21.
5. Boston, Esposito (33) (Orr, Bucyk) 14:34.
Penalties — Walton (B) 10:49; Kehoe (T) 19:46.

THIRD PERIOD
6. Boston, Orr (13) (Esposito, Cashman) 13:11.
7. Toronto, Pelyk (1) (Jarry, Ullman) 13:52.
Penalties — None.
Stops:

Plante (T)	9	10	15	—34
Johnston (B)	9	7	9	—25

Attendance — 15,003.

CHICAGO 5, NY ISLANDERS 3

FIRST PERIOD
1. Chicago, Mikita (23) 10:27.
Penalty — Magnuson (C) 14:11.

SECOND PERIOD
2. Chicago, Pappin (27) (Martin, Hull) 5:41.
3. Chicago, Pappin (28) (Hull, Russell) 9:56.
4. Chicago, Redmond (8) (Mikita) 11:58.
5. Chicago, Koroll (26) (Mikita, Magnuson) 16:43.
Penalties — Smith (I) 4:02, 12:35.

THIRD PERIOD
6. Islanders Cameron (10) (Crisp, Spencer) 1:15.
7. Islanders, Ralph Stewart (2) (Cook, Westfall) 3:11.
8. Islanders, Spencer (10) (Crisp, Westfall) 4:41.
Peanities — None.
Stops:

Esposito (C)	12	13	14	—39
Smith (I)	9	6	4	—19

Attendance — 11,000.

CALIFORNIA 4, DETROIT 6

FIRST PERIOD
1. California, Graves (18) (Boldirev) 3:32.
Penalties — Smith (C) 6:08; L. Johnston (D) 9:20; Smith (C) 19:27.

SECOND PERIOD
2. Detroit, Redmond (34) (Libett, Delvecchio) 0:54.
3. California, McKechnie (15) (J. Johnston) 1:02.
4. Detroit, Libett (12) (Dionne) 3:43.
5. Detroit, Murray (1) (Delvecchio, Charron) 5:31.
6. California, Graves (19) 13:10.
7. Detroit, Libett (13) 14:45.
Penalty — McAneeley (C) 0:28.

THIRD PERIOD
8. Detroit, Collins (14) 8:13.
9. Detroit, Redmond (35) (Dionne, Stackhouse) 9:59.
10. California, Mott (2) (McKechnie, Marshall) 19:09.
Penalties — Dionne (D), Edwards (C) and Maggs (C) (misconduct) 7:48; Smith (C) 12:25; Marshall (C) 16:52.
Stops:

Edwards (C)	9	15	18	—42
DeJordy (D)	8	5	5	—18

Attendance — 11,638.

MONTREAL 3, ST. LOUIS 3

FIRST PERIOD
1. St. Louis, Thomson (7) (Durbano, Plante) 4:42.
Penalties — Lafleur (M) 8:24; D. O'Shea (SL) 13:53; Lemaire (M) 15:47; Richard (M) 19:55.

SECOND PERIOD
2. St. Louis, Unger (24) (Durbano, B. Plager) 1:41.
3. Montreal, F. Mahovlich (26) (Richard, Murdoch) 5:57.
4. Montreal, Lapointe (14) (Richard, Robinson) 13:36.
Penalty — Durbano (SL) 11:22.

THIRD PERIOD
5. St. Louis, Sabourin (15) (D. O'Shea, Roberto) 5:52.
6. Montreal, Cournoyer (28) (F. Mahovlich, Savard) 19:00.
Penalties — Unger (SL) 9:42; Egers (SL) 15:04.
Stops:

Plasse (M)	14	12	9	—35
Caron (SL)	9	14	12	—35

Attendance 18,548.

MINNESOTA 1, ATLANTA 3

FIRST PERIOD
1. Atlanta, Leiter (21) (Plager) 9:37.
2. Atlanta, Hicke (12) (McCreary, Leiter) 12:04.
Penalties — Hextall (M) and Richard (A) 0:04; Grant (M) 11:17.

SECOND PERIOD
3. Minnesota, Harvey (10) (Hextall, Grant) 8:20.
4. Atlanta, Morrison (6) (McCreary) 10:22.
Penalties — Nanny (M) 4:03; Plasse (A) 10:10; Reid (M) 15:27.

THIRD PERIOD
No scoring.
Penalty — Morrison (A) 14:12.
Stops:

Manlago (M)	5	7	9	—21
Myre (A)	10	8	5	—23

Attendance — 14,386.

LOS ANGELES 3, BUFFALO 5

FIRST PERIOD
1. Buffalo, Lorentz (19) (Harris, Pratt) 15:18.
2. Los Angeles, Venasky (9) (Backstrom) 17:45.
Penalties — Schoenfeld (B) and Kozak (LA) minors at 5:03, majors at 7:27; Howell (LA) 15:40 and 18:53.

SECOND PERIOD
3. Los Angeles, Corrigan (24) (Marotte, Widing) 7:02.
4. Buffalo, Harris (11) (Meehan, Lorentz) 8:30.
5. Buffalo, Perreault (20) (Martin, Robert).
Penalty — Horton (B) 6:56.

THIRD PERIOD
6. Buffalo, Lorentz (20) (Harris, Meehan) 7:42.
7. Los Angeles, Corrigan (25) (Widing, Long).
8. Buffalo, Schoenfeld (3) (Luce, Lorentz) 19:58.
Penalties — none.
Stops:

Vachon (LA)	11	5	5	—21
Dryden (B)	7	8	11	—26

Attendance: 15,668.

VANCOUVER 4, PHILADELPHIA 5

FIRST PERIOD
1. Philadelphia, Flett (28) (Clarke, Watkins) 4:36.
2. Philadelphia, MacLeish (27) (Dornhoefer, Hillman) 11:20.
3. Philadelphia, Bladon (8) (MacLeish, Barber) 11:45.
4. Vancouver, Lalonde (9) (Lever, Tallon) 19:28.
Penalties — Flett (P) and Wilking (V) 0:34; Kelly (P) 3:40; Schmautz (V) and Schultz (P) (majors) 6:24; Wilkins (V) 11:16; Kelly (P) 12:28; Schmautz (V) 15:11; Van Impe (P) 17:43.

SECOND PERIOD
5. Philadelphia, Barber (17) (Flett, Clarke) 3:45.
6. Vancouver, Tallon (9) (Lalonde, Guevremont) 11:41.
7. Vancouver, Wilkins (6) (Wright, O'Flaherty) 14:40.
Penalties — Saleski (P) 9:43; Boddy (V) 16:21.

THIRD PERIOD
8. Philadelphia, Flett (29) 18:52.
9. Vancouver, Lever (9) (Tallon, Lemieux) 19:29.
Penalties — Clement (P) 16:29; Van Impe (P) (major) 19:50.
Stops:

Wilson-Dyck (V)	8	10	11	—29
Taylor (P)	9	12	11	—32

Attendance 16,100.

Wests at Home; Cup Event Starts

For the second consecutive weekend Victoria soccer fans will have an opportunity to watch an interlocking match between Pacific Coast League and Mainland Inter-City League clubs.

Victoria West-United, currently running second in the PCSL, faces Norburns at 2 p.m. Saturday in Royal Athletic Park.

Victoria Gorge, which leads United by one point, dropped a 1-0 decision to Vancouver Sporting Club of the Mainland league here last weekend.

Elsewhere on the local front, first-round matches in the B.C. Soccer Commission's Jackson Cup competition for Victoria and District League squads from all three divisions are slated to be played Saturday and Sunday.

Teams which left the District League's first division to play in the new Vancouver Island League, including defending cup-champion Cosmopolitan Royals, are not eligible to play.

This leaves the 14-team competition wide open.

Start Your Summer NOW With Savings
BICYCLE SALE
PEUGEOT
AO8, 119.95. SALE 89.95
UO8, 135.95. SALE 99.95
VE8, 148.95. SALE 119.95
MONSHEE
With Safety Levers
Reg. 109.95. SALE 94.50
RALEIGH
Firebird, 119.95. SALE 99.95
Grand Prix, 149.95. SALE 124.95
Super CSE, 195.00. SALE 159.95
Raleigh Men's 3-Speeds 10% Off
All Accessories Available At Savings
GORDON'S SPORTING GOODS
1030 Hillside Phone 382-5815
Open Friday 'til 9. Trades Welcome!

SKIERS

WHISTLER MOUNTAIN OVERNIGHT TOUR
Leaves Feb. 17, 8 a.m. Returns Feb. 18, 8 p.m.
$18.75 ea. Double
$21.00 Single
Includes All Transportation and Accommodation.
CALL NOW TO AVOID DISAPPOINTMENT
Vancouver Island Coach Lines
385-4411

ANDY MEGAW'S DOUGLAS STREET SHELL
FEBRUARY SPECIAL
2223 Douglas St., 383-2923
TRANSMISSION TUNE-UP
Automatic Transmission Tune-Up, most North American Models. ONLY $12.95
HERE'S WHAT WE DO!
Drain oil fluid from transmission. Remove and clean oil pan and screen. Adjust bands and linkage to specification for smooth, efficient operation. Check modulator valve and adjust throttle pressure. Refill with approved lubricant. (Fluid and parts extra.)
Please phone us for any more information required.
ALL WORK GUARANTEED
A FREE CAR WASH WHEN YOU FILL-UP WITH GAS

SUBURBAN
A BETTER IDEA FROM FORD OF EUROPE

1973 CAPRI
2000 CC 4-Speed
$400 DOWN Balance $87
Per Month (based on 42 equal payments)
Full Price $3300 (Tax and Licence Extra)
FORD
5 Only—Brand New 1972 METEORS
V8, automatic, power steering, power brakes, other options. Two Doors, Four Doors, Wagons. NOW AS LOW AS $4166
1 Only—Brand New 1972 MONTEGO GT NOW $4330
1 Only—Brand New 1972 MERCURY
9-Passenger Colony Park Wagon. Equipped with automatic, power steering, power brakes, power windows, power door locks, plus other options. Was $7365.10. NOW $6066
HAS A BETTER IDEA
'72 DEMONSTRATORS
'72 MARQUIS STATION WAGON
Equipped with V8, automatic, power steering, power brakes, power side windows, plus other options. Was $6428.50. NOW $4800

1972 METEOR RIDEAU 500 2-DOOR HARDTOP
Equipped with automatic, air conditioning, rear window defroster, vinyl roof, plus other options. Was $3749.80. NOW $4600
HURRY FOR THIS! ONE ONLY
Brand New 1973 COMET GT
Finished in pewter metallic with black vinyl roof, black stripping, V8 engine, select shift transmission, power steering handling suspension, D70x14 blackwall tires with raised white letters, radio, rear window defogger. Stock Number 3-274.
SUBURBAN
FROM VANCOUVER ISLAND'S LEADING FORD TRUCK CENTRE

FORD'S ANSWER TO ECONOMY
1973 COURIER PICKUP
FOR AS LOW AS $2636
F.O.B. Victoria
2 Only — Brand New 1972 ECONOLINE CAMPER BUILDERS SPECIAL
Chateau Equipped. Do It Yourself and Save. As Low As $4233
4 Only — Brand New 1972 ECONOLINE WINDOW VANS
Equipped with V8, automatic transmission, plus many other options. For As Low As $3878
A BETTER DEAL
LUXURY EQUIPPED USED CARS
'72 FIREBIRD V8 Automatic with radio, power steering, power brakes, console $3995
'72 METEOR RIDEAU '500' 2-Door Hardtop. V8, Automatic, with radio, power steering, power brakes $3595
'71 METEOR RIDEAU '500' Station Wagon. V8, Automatic, with radio, power steering, power brakes $3695
'71 COUGAR V8 Automatic, with radio, power steering, power brakes, console $3395
'71 METEOR RIDEAU '500' Four-Door. V8, Automatic, with radio, power steering, power brakes $3195
'70 DODGE Dart 2-Door. V8, Automatic, radio $2195
'69 CHRYSLER NEWPORT 4-Door. V8, Automatic, with radio, power steering, power brakes $2495
'69 METEOR CONVERTIBLE. V8, Automatic, with radio, power steering, power brakes $2295
'65 MONTEGO 4-Door. V8, automatic, with radio $1795
'67 OLDS CUTLASS SUPREME 2-Door Hardtop. V8, Automatic, with radio, power steering, power brakes $1995
No Reasonable Offer Refused
SUBURBAN MOTORS
3377 DOUGLAS AT SAANICH RD. 386-6131

Molson Canadian. That's the beer.

To Antigua, With Aid

AROUND OUR SHORES

By Pat Dufour

Lending a hand to a boating buddy is all part of a sailor's code and some fellows will go to great lengths to maintain the tradition.

Two local men are now in the West Indies in answer to a cry for help.

Veteran Swiftsure racer Frank Bush and Bert Keates of Black Goose fame have flown to Antigua to help Kaare Norgaard fix his 61-foot motor-sailer that took a bit of a bollicking in high seas going down there.

Bert and Frank will help Kaare rewire his boat.

Kaare is an old hand at tackling rough weather, having encountered quite a bit in his old boat, the Blue Fjord, when she used to do her year-end stints as the Jaycees' Santa Ship.

★ ★ ★

Following a few weeks' break, the Canoe Bay Sailing Club gets down to racing again this weekend. They have a six-miler planned for Saturday. Start time will be 1:30 p.m. in the vicinity of the government wharf at Sidney.

Keel boats of the Royal Victoria Yacht Club will be pacing it out in a long-distance event Sunday. Their race begins at 10 a.m. near Flower Island in Cadboro Bay. As in past races, a large number of boats from nearby Turkey Head Sailing Association are expected to join the RVYC sailors.

★ ★ ★

Brisk winds added a few complications to THSA's two races sailed last Sunday in waters off Oak Bay Marina. Forty-five boats turned out for the first one but this was whittled down to 40 by the time the second start came, due to broken spinnaker poles and other minor damage.

Over-all winner of the first race was John Watson's Pahquee. She was closely followed by Bob van den Driessche's Noosa, Michael Smith's Kittiwake, Frank Rhodes' Ouzo, Gordie Vickery's Valhalla, Jack Woodward's Puff II, Steve Merriman's Vandal, Glen Higgins' Freeway, Hugh Bacon's Marijo and Greg Oliver's Sea Fax III.

Division winners were: Cruising A, Ouzo; Cruising B, Hugh Porter's Errigal; Cal 20s, Kittiwake; Crown 23s, Rich Heatherington's Merph; Cal 29s, Puff II; Haidas, Noosa; Thunderbirds, Pahquee.

Vandal won the second race, beating out Puff II, Cecil Miles' Ixta, Ouzo, John Booth's Umpka, Miles Dighton's Obsession, Sea Fax III, Kittiwake, Pahquee and Gerry Porter's Aureola.

Division winners this time were: Cruising A, Vandal; Cruising B, Ixta; Cal 20s, Kitiwake; Crown 23s, Merph; Cal 29s, Puff II; Haidas, Marijo and Thunderbirds, Umpka.

★ ★ ★

Open championship racing for El Toro enthusiasts will be held at Cadboro Bay Saturday. This competition, as well as regular frostbite series racing, begins at 1:30 p.m.

Last Saturday Dennis Woodward won top honors in the Laser fleet, being trailed by Louise Anstey and Bruce Smith. In Davidsons, it was Jim Davis, followed by Humphrey Golby and 'Rocky' Rochfort.

Ted Bowers and his son Mark sailed their Enterprise to first place in the X class section. Another father-and-son combination, Doug Gray and David, came second in their Wayfarer. Third-place takers were Enterprise sailors, Walter Roots and daughter Alison.

One of the stag events that's always a favorite with RVYC Davidson sailors take place next weekend.

They'll head for Silva Bay on Tugboat Island for their annual tussle with their counterparts from the Royal Vancouver Yacht Club. Racing will take place Feb. 10 and 11.

Brute Beats John Quinn

The Brute defeated John Quinn by disqualification on the third and deciding fall to win the feature bout of a professional wrestling card Thursday night at Memorial Arena.

In supporting bouts, Dean Higuchi and Sean Regan downed Mike Webster and Rocky Montero in a tag-team tussle, Eddie Morrow outgrappled Sailro White, Butts Giraude defeated Jack Bence and Buck Ramstead fought to a draw with Eric Froelich.

PRO BASKETBALL

NBA

Los Angeles 120, Phoenix 106.
Kansas City-Omaha 98, Golden State 96.

SKI PEETZ

SHOES

Complement the man

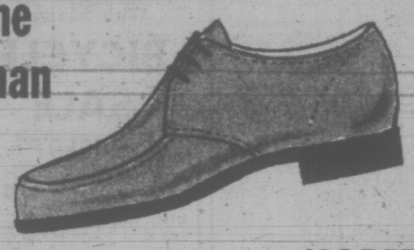

MODERN SHOE STORE IS A MAN'S STORE

with a comprehensive variety to fill every man's shoe wardrobe needs. Watch our windows for new Spring arrivals . . .

. . . AND CHECK OUR CLEARANCE RACK FOR REAL VALUES IN BROKEN AND DISCONTINUED LINES

Modern Shoe Co.

"Serving Victoria Men with Quality for Over 50 Years"

1321 DOUGLAS STREET PHONE 383-1821

Between Yates and Johnson Streets

Open Friday 'til 9 p.m.

SERVICE PARTS Open 12 hrs. 8am-8pm

VOLVO

Brian Holley

PHONE 384-1161

DOUGLAS AT CLOVERDALE

CROSS OVER THE BRIDGE TO

DOMAN'S

BUILDING SUPPLIES

280 BAY ST.

VALUES, SELECTION and SERVICE WITH A SMILE

LUMBER SPECIALS

1x3x6'0"	23¢
1x4x6'0"	27¢
1x6x6'0"	36¢
2x3x6'0"	36¢
2x4x6'0"	49¢
2x6x6'0"	72¢

BASEMENT WALLS DAMP?

TIM-BER-LOX CONCRETE SEALER

Will do the job.

Available at Doman's 9.75 Gal.

Gallon covers 400 sq. ft.

For That Odd Job

PLYWOOD CUTTINGS AT LOW PRICES

¼" SANDED PLY 4'0"x8'0" 4.99 SHEET

"D" Sanded

VINYL FOLDING DOORS

Gold, Green or Beige 2'6" x 6'8" 3.59 EACH

WALNUT TONE 4.49 Ea.

THIS WEEK'S SPECIAL PANEL

Silky, Fumed Birch Reg. 8.95 6.95 SHEET

A luxurious, dark birch, prefinished panel.

FULL RANGE OF "Benjamin Moore" QUALITY PAINTS

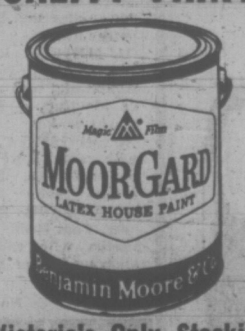

Victoria's Only Stockist

OLYMPIC STAIN

Clearance of Broken Range

All to Go at 7.99 Gal.

Present Stocks Only

COMPOST BOX KIT

Makes box 6'0"x3'0"x3'4"

NOW AT DOMAN'S 12.95 EACH

Including Nails

BOOKSHELVES

The easy way with "SPINDLEFLEX"

AT DOMAN'S

Simulated Oak Shelves 12" x 60" Each 1.69

ECONOMY STUDS

2x4 P.E.T.S. 4.50 Bundle of 10

GARAGE DOORS

FEW ONLY No Hardware As Is 16.00 Sales Final

DOMAN'S

280 BAY STREET Just Over Point Ellice Bridge 386-2151

OPEN YOUR "HANDYMAN BUDGET ACCOUNT" TODAY

Admiral

26" SOLAR COLOR

With Black Matrix Picture Tube and All New COLOR-MATIC Tuning

Now with your Trade-In Allowance for Working Trade. $539.95

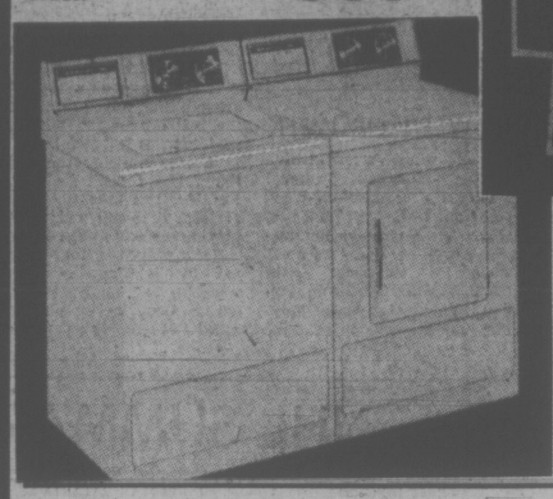

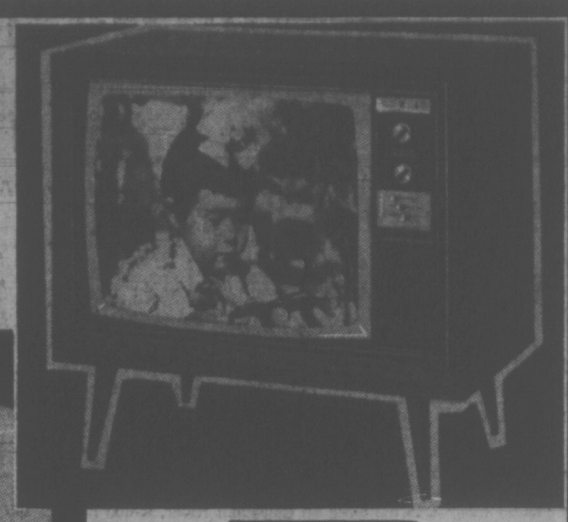

Admiral

Automatic WASHER and DRYER

Heavy Duty 18-Pound Capacity

WASHER

- 2-Speed
- 5 Cycles
- M.S.L. $379.95

With Approved Trade $289

DRYER

Rotary Temperature Control. Timed Programme Control. SPECIAL, Now $188

San Miguel

Decorator Elegance in Richly Carved Mediterranean Design

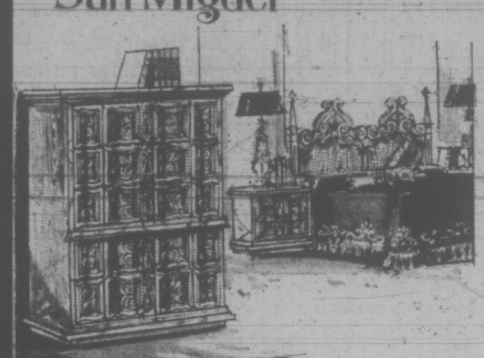

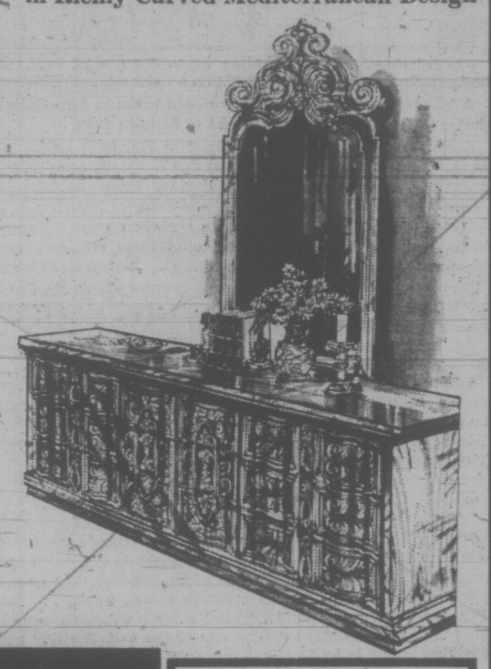

$669

SPECIAL SALE PRICE

Includes all five pieces:

- Massive 9-Drawer Triple Dresser
- Twin Plate Mirrors, Crown Framed
- 5-Drawer Chest-on-Chest
- Imposing Chairback Headboard (fits full or queen size)
- 2 Night Tables Included

King size headboard available $40 extra

Original Oil PAINTINGS

Your Choice ANNIVERSARY SPECIAL, each 39.95

BIG SELECTION, FRAMED

Many on Canvas. Reg. to 99.95

SPANISH Loose Cushion Design Sofa and Loveseat $399.95 With Approved Trade

ON SHEPHERD CASTERS. Reversible Shell Quilted Cushions. Velvet.

Admiral

DISHWASHER

- 8 Cycles
- Front Load
- Maple Top
- Color $10 Extra

$288

6-pce. Dining ENSEMBLE $588

- Rectangular table with 2 apron leaves
- 3 side chairs and 1 arm chair
- large bold breakfront china

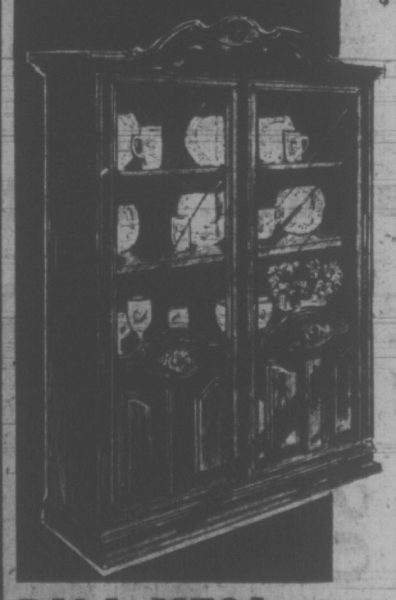

Mediterranean Majesty—reminiscent of the grandeur and romance of the Old World. Designed and crafted to perfection by B. P. John in a rich dark oak finish, this elegant dining ensemble incorporates everything you've ever wanted in a fine dining room. The handsome breakfront features a shaped top, to-the-floor design, bold mouldings and elegant bronze hardware. It is lighted for proud display of heirlooms and china. The ladder style hi-back chairs are accented with delicate carvings and shaped legs. The rectangular table is richly grained and the "Super Finish" top will resist scratches and mars as well as household chemicals. All this at a price that you can afford —all it takes is good taste and a modest pocketbook!

TRADE-INS WELCOME

Complete $588

Extra Chairs at 59.95

PALA MESA

Tuxedo Arm Style SOFA and LOVESEAT $349 With Approved Trade GOLD, GREEN, BLUE EASY TERMS

Admiral Large Capacity DRYER $189.95 Permanent Press Cycle EASY TERMS

Admiral 19" COLOR TV with Color-Matic $399.95 With Approved Trade EASY TERMS

VICTORIA'S LARGEST FURNITURE VALUE CENTRE

THE TRADERS

715 FINLAYSON ST. (Top of the Town) PHONE 388-6264

OPEN MON.-FRI. TILL 9 P.M.; SAT. TILL 6 P.M.

Our Pledge to You "WE WILL NOT BE UNDERSOLD"

Mental Health Care to Return To General Health Fold: Cocke

Health Minister Dennis Cocke said Thursday in the legislature his department will aim to bring mental health facilities back into the general health care scheme and not isolate them from other health areas.

Cocke was addressing the legislature for the first time as minister. His speech, he said, should not alarm people who are employed in mental health facilities because their jobs are not in danger.

But he did speak about the future of Riverview Mental Hospital in Coquitlam. Riverview can expect to be gradually phased out of operation as a mental institution, he said, but could not set a timetable to such a plan.

He said it is "almost impossible" for his department to develop integrated health programs with the province's mental institutions in their present framework. Where B.C. had once occupied the limelight in the field of mental health care delivery, he said, the province has now "fallen far behind" through shortages of staff and other factors.

"The people involved know that there is no direction at present," he said. "We recognize this as a major problem and we will work our hands to the bone to correct the problem."

He added that his department has been developing community programs which he hopes will spread right across the province.

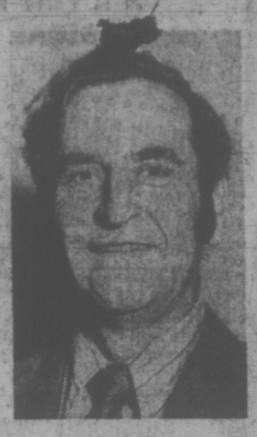

COCKE
. . . catching up

Cocke also said he is looking at Riverside institution on the Riverview site with an eye to upgrading the maximum security facilities there.

In the general field of health care, Cocke said it will be his department's role to look after three things: financing, setting of standards and supervision. If the department can look after these three things, he said, many of its problems will be solved.

He took a mild dig at the former Social Credit administration, from whom he said the NDP government had inherited "a mess" in health care services.

And he urged British Columbians to take greater care of their own bodies by engaging more often in physical activities such as jogging.

"People in Canada are in lousy physical shape. We hope we can get people to improve their own quality of life."

On the subject of acupuncture, Cocke said he has set up a committee which is looking into every aspect of the process so that it might eventually be set up in practice in B.C. as a supplement to the ordinary health services provided. He said the government wants to be sure that acupuncture is kept "out of the hands of charlatans, otherwise any person with a couple of needles can go around calling himself an acupuncturist."

Cocke referred to the year-long study of health services under way under the direction of Dr. Richard Foulkes and said he is looking forward to that group's report, expected in October. One direct result he said he wants to see is an expansion of the concept of community health facilities now being instituted in Saanich, Kamloops and Vancouver.

He confirmed that the government is in the process of negotiating with Richmond Heights private hospital in Victoria and said there are other private hospitals which the government is interested in taking over. He mentioned no other names, however.

These takeovers, he said, are part of a continuing policy to put all aspects of chronic care under the government's insured program.

Cocke included one minor announcement in his speech. Starting Jan. 1 of this year fourth-year medical students, known as "clinical clerks," will again be paid for work they do in the community. These people are now working as much as 50 to 60 hours a week, he said, and should be paid for their efforts. They are expected to receive about $130 per month.

The health minister said the government is interested in getting away from "over-professionalization" in treatment of alcohol and narcotics addiction.

He said the foundations which have been set up to deal with these problems are in effect "empires which the system has created." In many cases, particularly Alcoholics Anonymous, he said, an "amateur" attitude has proved most successful in treatment.

Cocke said there are not less than six separate government departments — health, provincial secretary, attorney-general, rehabilitation, premier and education — attempting to deal with the narcotics problem.

"This can turn into a real dog's breakfast," he said.

DEPENDABLE
SEWER SERVICE
386-8511

b.c. briefs

Drink Driver Patrols Continuing in Vancouver

VANCOUVER (CP) — Police drinking driver patrols started during the holiday season will continue through the year because operations in January resulted in 573 motorists being stopped for drinking driving, 248 more than in January 1971.

Traffic superintendent Doug McRae also said liquor was involved in two fatal traffic accidents in the city already this year.

Expropriation

OTTAWA (CP) — A government decision will be announced soon on the expropriation of land for extension of Vancouver International Airport.

Joseph Guay, parliamentary secretary to Transport Minister Jean Marchand, said in the commons that pleas from residents near the airport have prompted the ministry to send officials to Vancouver to answer questions.

Housing Search

VANCOUVER (CP) — A city council committee Thursday instructed city staff to work with Central Mortgage and Housing Corporation to find about 10 buildings for skid-road area housing. Non-profit and church groups would acquire, renovate and operate the approximately 300 to 400 housing units with federal and city aid.

Marijuana Seized

VANCOUVER (CP) — Police seized 92 pounds of marijuana valued at $20,000 in two raids, and charged three men with possession of marijuana for the purpose of trafficking.

6 Months in Jail

NEW WESTMINSTER (CP) — Larry Paul Chadwick of Quesnel, who fired a shot at a house in New Westminster Jan. 2 and then surrendered to police, was sentenced to six months' definite and 12 months' indefinite on charges of illegal possession of a weapon and dangerous use of a firearm.

Most for Debts

VANCOUVER (CP) — The Greater Vancouver Regional Hospital District has approved a 1973 operating budget of nearly $5 million, about a half-million dollars more than last year's budget. The largest single item approved at the meeting was the allocation of $4.4 million to cover debt charges.

300 MDA Capsules

FORT ST. JOHN (CP) — Raymond Sturdivan, 23, of Harrison Hot Springs, was remanded Thursday to Feb. 9 for sentence after pleading guilty to possession of 300 capsules of MDA. He was charged with possession of the drug for the purpose of trafficking after a search of his motel room here.

Sands
Your Six Community
Funeral Chapels
Dedicated to Service
sensible prices
Victoria 388-5155
Sidney 656-2932
Colwood 478-3821
Nanaimo 753-2032
Duncan 746-5212
Ladysmith 245-2331
Independent, Family Owned and Controlled. Sands since 1912.

Our idea
of a free for all.
At our place, dinner isn't a stuffy, formal affair.
Just good food, good friends and a good time.
Everybody helps themselves to green salad, garbanzo beans,
beets, home-made dressings, sourdough bread.
As much as you like is free with every meal.
Go around twice. Nobody's counting.

KEG'N CLEAVER
STEAK AND LOBSTER
Our idea:
dinner is supposed
to be fun.
In Victoria:
Open 5-11 p.m. Monday - Thursday;
5-12 p.m. Friday - Saturday; 5-9:30 p.m. Sunday.
500 Fort Street at Wharf Telephone 383-5553

OUR PRE-INVENTORY SALE
CONTINUES

AMPS
New from Electra
INTRODUCTORY OFFER
ELECTRA SUPER 10
10 Watts R.M.S.
THIS WEEK ONLY 58.88
ELECTRA SUPER 20
20 Watts R.M.S.
THIS WEEK ONLY 84.88
ELECTRA SUPER 30
30 Watts R.M.S.
THIS WEEK ONLY 118.88
ELECTRA SUPER 50
50 Watts R.M.S.
THIS WEEK ONLY 144.88
Above Offer Expires Feb. 6, 1973

COMPACTS
MONARCH SAT 1010 X
Combination AM/FM/FM stereo receiver and dual changer with empire cartridge. Walnut case. Well over 50% off. Was Marked at Well Over 300.00. 150.00
NORESCO NC-361
AM/FM/FM stereo/dual 1212 changer, etc. Complete with speakers, built-in pre-amp! MUST BE SOLD! 150.00
NORESCO NC-341
Similar to above 120.00
SANSUI MC 50
Beautiful combination-compact-AM/FM FM stereo and amp. Loudness switch, magnetic cartridge and 2 Sansui SP 50 speakers. List at 700.00. NOW ONLY ONE LEFT AT 488.88

INSTANT CREDIT — NO DOWN PAYMENT

QUADRAPHONIC
NAPOLEX QUAD ADAPTORS. NOW, THIS WEEK ONLY 26.88
2 Only — SANSUI QSI. Listing at 264.95. THIS WEEK ONLY 148.88
1 Only — SANSUI QS100 (Built-in Amps). Lists 300.00. THIS WEEK ONLY 218.88
QUADRAPHONIC RECEIVERS, Fisher 601. Lists 900.00. NOW OVER 45% OFF 488.88

TURNTABLES
PHILLIPS GA241
NEW! Complete with base, plexiglass cover and cartridge 48.00
PHILLIPS GA160
NEW! Complete with base, plexiglass cover and cartridge 89.00

FREE FINANCING — NO DOWN PAYMENT
ON THESE THREE PACKAGES

PACKAGE No. 1
Sansui 5000X Receiver
AM/FM/FM MPX tuner and 200 watt amplifier.
ELAC 750 MkII Turntable
Complete with walnut base, plexiglass cover and Empire magnetic cartridge.
Sansui SP 1200 Speakers
3-way, 5-speaker system.
Prev. Marked 1309.75
NOW ONLY $939
"Free Financing For One Year"

PACKAGE No. 2
Sansui 310 Receiver
44 Watts of power.
ELAC 625 Turntable
Complete with walnut base, plexiglass cover and Empire magnetic cartridge.
Ultimate 303 Speakers
Large floor standing models.
Prev. Marked 594.75
NOW ONLY $499
"Free Financing For One Year"

PACKAGE No. 3
SANSUI 210 RECEIVER
AM/FM/FM MPX. 34 watt tuner amplifier combination.
DUAL CS16 TURNTABLE
4-pole motor! Shure magnetic cartridge.
ELECTRA VERITA V80 SPEAKERS
Large bookshelf models.
Prev. Mkd. 509.80
NOW ONLY $399
"Free Financing For One Year"

KELLY'S
STEREO MARTS
648 YATES (Below Douglas)

Zeller's
Hillside Shopping Centre
Saturday, February 3

SATURDAY SUPER SAVERS

HALINA 220
INSTAMATIC CAMERA
• No Batteries
• Complete Outfit
• Ready to Shoot
• Takes Black and White, Color and Slide Film
• Film and Cube Included
Reg. 12.
9.96

VINYL
FOOT STOOLS
In assorted colors
Reg. 4.96
3.97

JR.
AQUARIUM STARTER SET
Everything needed to set up your aquarium.
Reg. 14.95
11.88

BRADFORD
PORTABLE HAND MIXER
Reg. 11.94
8.88

ALLEGRO
ALARM CLOCKS
• 4 Jewels
• Night glow hands
Reg. 3.59
2.96

TIMEX WATCHES
"DARWIN"
CALENDAR WATCH
Reg. 11.95
9.44

"Escapade" ½ Price Sale
• TALCUM POWDER Reg. 1.75 ..... 87¢
• COLOGNE SPRAY Reg. 2.50 ..... 1.25
• FRAGRANT SOAP Reg. 2.75 ..... 1.37
• PARFUM DE TOILETTE Reg. 4.75 ..... 2.37
• DUSTING POWDER Reg. 4.00 ..... 2.37
• LIQUID BUBBLE BATH Reg. 2.25 ..... 1.12

WHISPER
PANTY HOSE
ALL Sheer—One Size—Several attractive shades to choose from.
Reg. 99c
76c

BOYS' NYLON
SKINNY RIB TOP
100% Nylon. Sizes S, M, L. Zipper closing, in gold, burgundy, brown and blue.
Reg. 3.33
1.97

BOYS'
RAINCOATS
Sizes 8-16 in yellow, brown or charcoal.
Reg. 2.22
1.97

MEN'S
"DENIM LOOK"
LONG SLEEVE SPORT SHIRT
Sizes 14½ - 17 in brown, navy, burgundy.
Reg. 5.44
3.44

INFANTS' ACRYLIC
SWEATER SET
Sizes 12 - 24 months in pink, blue or yellow.
Reg. 2.97
2.22

LADIES'
PALAZZO PANTS
AND
EVENING WEAR
1/3 OFF!

BUY NOW—CHARGE IT!
Hillside SHOPPING CENTRE
OPEN DAILY 9:30 to 9:30

Ferry Move Folly: Curtis

Saanich MLA Hugh Curtis Thursday issued a strong appeal to the provincial government to abandon any idea of locating a key ferry terminal on any of the Gulf Islands.

To do so, he warned, would be the "ultimate folly in misuse of our still-beautiful southwestern coastal area," and could open the way to further despoiling of the islands' charm and beauty.

He was referring to the government's announcement that it will phase out the present Nanaimo-Horseshoe Bay service within the next five years, and that a new Island terminal may be built at Sears Island, off the eastern end of Gabriola Island.

CONCERNED

Curtis said since the announcement Tuesday by Highways Minister Bob Strachan he has been able to carry out only a quick canvass of public opinion, but that indicates residents of most Gulf islands are "extremely concerned."

He complained that the government appears to have arrived at the policy decision without consulting any of those most directly concerned, including Nanaimo city council, Nanaimo regional district and the community organization on Gabriola.

Facing the government benches in the legislature, Curtis said the only assumption is that this was a unilateral ministerial decision "based largely, if not totally, on engineering consideration."

If Gabriola becomes a "stepping stone" for this proposed ferry route, he warned, "it will be easier for succeeding ministers of highways and succeeding governments in five, 10 or 15 years to also stand in this house and say it is necessary to link with another island, and another with Vancouver Island or the Lower Mainland."

Curtis pointed out that many Island residents bypass the ferries' overcrowding problems by avoiding travel on holiday weekends, and said he doesn't agree the government should be compelled to transport every car that appears at a moment's notice.

Need More Beef

PRINCE GEORGE (CP) — Production capacities for beef in B.C. must increase to meet rising demand for beef by consumers or they will turn to less expensive meat substitutes, Al Pelter, provincial livestock commissioner, said here. He said he doesn't think the beef industry can be singled out as the cause of increased food prices.

CAMPUS PREVIEW THIS WEEKEND

A specially-selected group of high school students will be given a preview this Saturday of what the University of Victoria has to offer.

About 110 Grade 12 students from Victoria area schools have been chosen by their principals to attend a series of lectures for the next three Saturdays.

Saturday morning they will hear about modern developments in the sciences from three science professors. In the afternoon education professors will talk about modern teaching methods, and demonstrate the micro-teaching technique.

On Feb. 10 the students will learn about the social sciences and fine arts. On Feb. 17 they will learn about the university's computer resources and about the university library.

"I'd like them to participate in a very active way in the discussion," said Ron Jeffels, director of admissions, who has organized the program.

ENTERTAINMENT GUIDE

FOLLOW THIS VICTORIA

The crowds continue to grow at The **WIG & DICKIE CABARET.** The most fun in Victoria happens every evening Tuesday to Saturday beginning at 8:30 p.m. at The WIG & DICKIE CABARET at The Wilson Motor Inn, 850 Blanshard St. It's the very best entertainment Great Britain has to offer. If you've ever spent a night in an English Inn you'll know what we mean. George McDowall and The Lads will have you singing, laughing and really enjoying yourself. Don't be left out, phone 385-6787 and reserve your spot at the Wig & Dickie Cabaret.

THE MAGIC OF LIVING HISTORY at the World Famous **Royal London Wax Museum.** Inner Harbor across from the Parliament Buildings, every day 10 a.m. to 5 p.m. The whole family has a front row ticket. 388-4461.

CLASSIC CAR MUSEUM AND GIFT SHOP, 813 Douglas St. (behind the Empress), 9 a.m. to 6 p.m.

SEALAND At Oak Bay Marina. Continuous Killer Whale, Sea Lion, Seal Shows — 10 a.m. - 5 p.m. Wed. thru Sun.

THE PERSIAN ROOM CENTURY INN—Treat your favorite gal to an evening she'll remember, make reservations for dinner Feb. 14th Valentine's Day in the Exotic Persian Room. The first 100 Ladies will receive a ROSE CORSAGE! Reserve Now. Phone 383-1151.

ENJOY LUXURY for less plus **FREE CONTINENTAL BREAKFAST** at the new **INTOWN INN,** Burnside Rd., just off Douglas, 653 Dunedin St. Phone 388-6667.

FELICE'S RISTORANTE in the famous Nootka Court. Elegant dining with Vancouver Island's finest Italian and Continental cuisine prepared to your perfection. Live entertainment Thursday, Friday, Saturday for your dancing pleasure. For Reservations 385-3441, 634 Humboldt.

SALMON FISHING — Large cabin boats, experienced guides, free coffee, bait and tackle. 592-4164 or 598-3366.

HELD OVER 'TIL SUNDAY!
VICTORIA THEATRE GUILD presents
"LEAVING HOME"
by DAVID FRENCH
a Theatre Canada D.D.F. Workshop production directed by Kenneth Dyba
at Langham Court Theatre, 8:15 p.m.
TONIGHT THROUGH SUNDAY
Tickets $2.00. Students $1.00 (Except Saturdays) at Eaton's Box Office 10 a.m. to 4 p.m. Daily. 382-7141.

UNIVERSITY OF VICTORIA
PHOENIX FESTIVAL
FRIDAY, SATURDAY, SUNDAY, FEB. 2, 3, 4
"JOHN BROWN'S BODY"
"THE WINDOW"
RUDOLPH KOMOROUS — NEW MUSIC
8 p.m. Phoenix Theatre Tickets $1.00 Phone 477-4821

CRYSTAL POOL
SATURDAY: Family Swim 10:30-12; Public Swim 1-4:30
"SUNDAY": Public Swim 1-5 — 7-9; Public Snorkeling 6-7
WEEKDAYS: Adult Swim 12-1; Public Swim 3-5 — 7-9

Welcome To Victoria
KLARO MIZERIT
We enthusiastically anticipate an exciting performance as this internationally acclaimed conductor and composer will lead
VICTORIA SYMPHONY
Royal Theatre: 2:30, Feb. 4; 8:30, Feb. 5
Tickets:— 385-6515 748 Johnson
Sponsored by Lady Stuart Taylor

GEM Theatre Sidney
WALT DISNEY PRODUCTIONS
Bedknobs and Broomsticks
TECHNICOLOR
TONIGHT 6:50 and 9:00
Saturday Matinee at 1:15 p.m.

TONITE 8:30
TOMORROW 8:30
McPHERSON PLAYHOUSE

LOS INDIOS TABAJARAS
Fantastic Guitarists
Tickets Available at the Door
$3.50, $4.00, $4.50
An evening of enchanting guitar virtuosity.

If You Want To Smoke — THAT'S YOUR BUSINESS
If You Want To Quit Smoking — THAT'S OUR BUSINESS!
SMOKE WATCHERS OF CANADA
383-6914

MEMORIAL ARENA
SATURDAY
FAMILY SKATING 10:30 - 12 Noon
PUBLIC SKATING 2:30 - 4:15

GROCERIES
OPEN
24 HOURS
AT
QUONLEY'S
GOV'T AT FISGARD

DANCE
with
Denoni Orchestra
sponsored by the Polish Community
at White Eagle Hall
90 Dock Street
Feb. 3, Sat., 9 p.m.
$2.00 per person

FISH & CHIPS
DELIVERED HOT TO YOU
4:30 P.M. 'TIL CLOSING
592-1209
SEAFARER
1951 OAK BAY AVENUE

"Blatant Sex, Sleazy Innuendo, Sight Gags and Uproarious Burlesque . . ."
When you're fed up with the world, when you've been to three doctors (and they couldn't remember who you were) . . . none had any answers for you. When you've got Post-Christmas Let-down . . . see "Where Does It Hurt?" . . . you'll start feeling better in self-defence.
Rich Mole, C-FAX
MATURE
Peter Sellers
as Albert T. Hopfnagel, Hospital Administrator, in
"Where Does It Hurt?"
Only where you laugh.
WARNING: a ribald comedy; some swearing and coarse language.
— R. W. McDonald, B.C. Director
YOU WON'T LET HIM GO!
NIGHTLY 7 and 9
SEVENTH FUNTASTIC WEEK!
FAX Cinema
QUADRA AT HILLSIDE - 382-3370

FOR ONE MOMENT, THEY HOLD HISTORY IN THEIR HANDS. WITH ONE TERRIBLE BLOW THEY MAKE IT.
"A COMPELLING FILM."
—Newsweek

RICHARD BURTON
ALAIN DELON
and
ROMY SCHNEIDER
a JOSEF SHAFTEL PRODUCTION of a JOSEPH LOSEY FILM
THE ASSASSINATION OF TROTSKY

FROM CINERAMA RELEASING
MATURE ENTERTAINMENT
STARTS TODAY
ODEON 1
780 YATES STREET
383-0513
VALENTINA CORTESE LUIGI VANNUCHI
JEAN DESAILLY SIMONE VALERE DUILIO DEL PRETE
PETER CHATEL GIORGIO ALBERTAZZI
executive producer JOSEF SHAFTEL director JOSEPH LOSEY music EGISTO MACCHI
producer NORMAN PRIGGEN TECHNICOLOR S.p.a. screenplay NICHOLAS MOSLEY
WARNING: Violence and Excessive Brutality.
—B.C. Director
Today, Sat., Sun. Doors 1:15 p.m.
Shows 1:25, 3:15, 5:10, 7:05, 9:10
Monday Doors 6:45

"ON PRACTICALLY EVERYBODY'S LIST AS BEING AMONG THE TOP TEN OF '72, AND DESERVEDLY SO"
—LES WEDMAN
SUN
"SOUNDER"
General Entertainment
4th WEEK
Doors Daily 1:15 p.m.
Shows 1:25, 3:15, 5:00, 7:05, 9:10
ODEON 2
780 YATES STREET
383-0513

LOVE YOU! KISS YOU! SMOTHER YOU!
ALSO The hilarious tale of a young man, who started at the bottom
VIRGIN ON THE VERGE
COLOR
LOVING and LAUGHING
COLOR
RESTRICTED
WARNING: Crude sex comedy, suggestive dialogue, some nude sex scenes. — B.C. Director
TODAY and SAT. DOORS 1:15 p.m.
"VIRGIN" at 1:45, 4:50, 8:00
"LOVING" at 3:10, 6:15, 9:30
Sunday Doors 5 p.m.
HAIDA
808 YATES STREET
382-4278

Walter Matthau Carol Burnett
"Pete 'n' Tillie"
All about love and marriage!
Mature
COUNTING HOUSE CINEMA 1
Broad at Broughton
382-3424
7th Wk! In VICTORIA
7:15 - 9:00
Sat. Mat. 2:00

Nicholas & Alexandra
The Last Days of the Czarist Regime in Russia and The Russian Revolution
General
COUNTING HOUSE CINEMA 2
Broad at Broughton
382-3424
3rd Wk!
One Show Nightly 8:00
Sat. Mat. 2:00

HELD OVER
HAPPY CROWDS INSIST ON A FEW MORE DAYS
• MUSICAL COMEDY •
THE LIFE OF FANNY BRICE
ACADEMY AWARD! BEST ACTRESS BARBRA STREISAND
COLUMBIA PICTURES and RASTAR PRODUCTIONS present
BARBRA STREISAND · OMAR SHARIF
THE WILLIAM WYLER - RAY STARK PRODUCTION
FUNNY GIRL
TECHNICOLOR® PANAVISION®
OAK BAY
2184 OAK BAY AVE
598-2213
ADMISSIONS
Adults $1.75
Students $1.50
G.A. Members $1.00
Children ..... 50¢
Evenings Only 6:40 - 9:00
General Entertainment Closed Sunday

TALLY-HO
Dining Lounge
OPEN SUNDAY
and Every Week Day
7 a.m. to 9 p.m.
386-6141
3020 Douglas

DRUGS? DEPRESSION? SOCIAL PROBLEMS?
DIAL LIFE-LINE
384-8024
8 p.m. to 12 p.m. Sun. to Wed.
8 p.m. to 3 a.m. Thurs. to Sat.

MOVIE GUIDE
STARTS TONIGHT
TWO GREAT FEATURES ON ONE ENTERTAINMENT FILLED PROGRAMME
One Complete Showing Tonight
At 7:30 p.m.—Doors at 7:00 p.m.
The DARWIN Adventure
From the ocean to the Andes, Charles Darwin searched for the Origin of Man—and found a truth that still shakes the world!

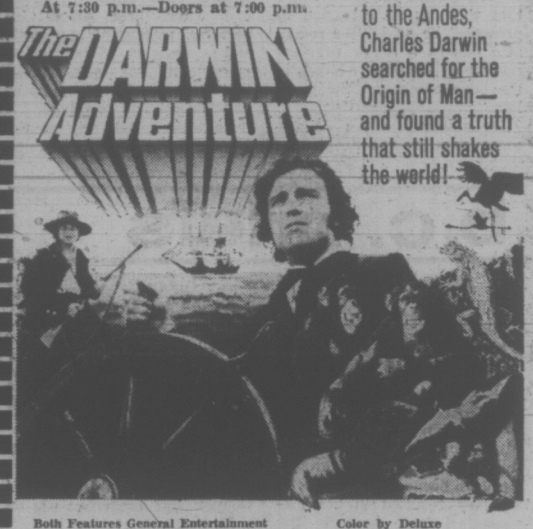

Both Features General Entertainment
Color by Deluxe
Starring NICHOLAS CLAY • SUSAN MACREADY and IAN RICHARDSON
And PLANET OF THE APES
with CHARLTON HESTON . . . Color by Deluxe
CORONET
836 YATES ST.—383-6414
SATURDAY DOORS at 12:30
"DARWIN" 2:30, 5:55, 9:25
Co-Feature at 12:40, 4:00, 7:30

7th EXCITING WEEK!
TOTALLY ABSORBING, FAST and FURIOUS
—JUDITH CRIST
McQUEEN/MacGRAW

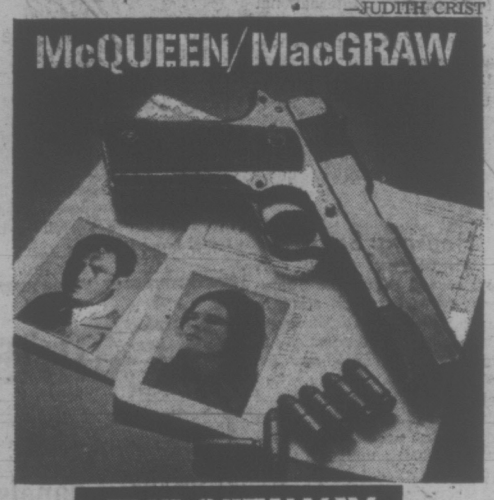

THE GETAWAY
MATURE ENTERTAINMENT
"WARNING—Some swearing and violence."
—R. W. McDonald, B.C. Director
FREE LIST SUSPENDED
Doors Tonight 6:15 p.m.
Feature at 6:30 and 9:00 p.m.
Saturday Doors at 1:00 p.m.
Feature at 1:35, 4:05, 6:30, 9:00 p.m.
Last Complete Show 8:40 Nightly
CAPITOL
805 YATES—384-6811
MANY VICTORIANS ARE SEEING IT AGAIN AND AGAIN

HELD OVER 7th WEEK
"ONE OF THE YEAR'S BEST FILMS!"
—Time, Newsweek, Rex Reed, Reader's Digest
Where does the camping trip end... and the nightmare begin...?

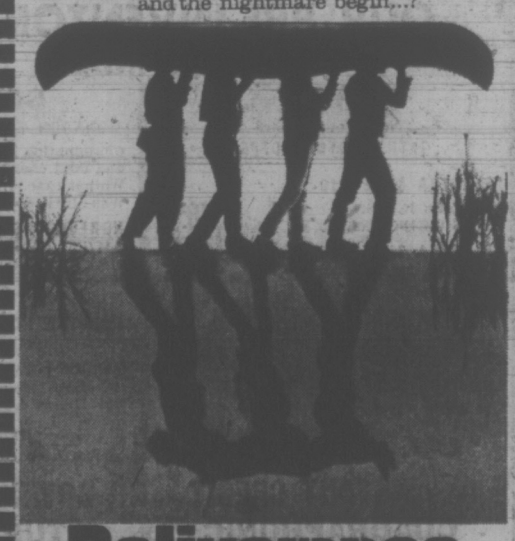

Deliverance
A JOHN BOORMAN FILM starring
JON VOIGHT · BURT REYNOLDS in "DELIVERANCE"
Co-Starring NED BEATTY • RONNY COX • Screenplay by James Dickey Based on his novel
Produced and Directed by John Boorman • PANAVISION® TECHNICOLOR®
From Warner Bros. A Warner Communications Company
RESTRICTED
"WARNING—Perverted sex, coarse language and much swearing."
—R. W. McDonald, B.C. Director
ROYAL
808 BROUGHTON—383-6218
Daily at 1:10, 3:10, 5:10, 7:10, 9:15
Last Complete Show at 8:55 p.m.

SERGEANT SCHULTZ DIES AT AGE 63

John Banner, who drew chuckles from millions of television viewers for his portrayal of the portly, good-natured Sergeant Schultz in the comedy series Hogan's Heroes has died in Vienna.

Austrian-born, Banner played a variety of roles in films and on television, both in Germany and the United States.

He died on his 63rd birthday.

Last Tango Stirs Controversy

NEW YORK (UPI) — The Last Tango In Paris, one of the most talked about, controversial films in years, opened Thursday night in New York without stars or celebrities on hand.

Three young pickets stood in the bitter cold and rain for a short-lived, silent protest against frontal nudity scenes of stars Marlon Brando and Maria Schneider.

The pickets, in their mid-20s and claiming to represent "Christians for organized morality," looked, as one onlooker suggested, "like they came from central casting."

But they delighted the ticket-holders with their long, wordy placards that said in part "keep private parts private" and "'Skin flicks drove me to deviance,' — says midtown pervert."

The film has generated vigorous debate among critics, has been banned in Italy and has been held up in Britain by censors seeking to cut out sodomy scenes.

In Bologna, Italy, the prosecution today asked eight-month prison sentences for Brando and the film's director Bernardo Bertolucci on obscenity charges.

Prosecutor Gino Paolo Lattini made the request in his summation argument in the obscenity trial of the film which was confiscated throughout Italy upon the request of the Bologna district attorney.

Station Sought At Parksville

OTTAWA (CP) — Nanaimo Broadcasting Corp. has applied to the Canadian Radio-Television Commission for permission to operate a new radio station at Parksville with a frequency of 1370 on the AM dial and power of 1,000 watts.

A CRTC announcement said Thursday the application will be considered at hearings here March 13.

MING'S KITCHEN
CHINESE FOOD DELIVERY
384-4323
809 YATES STREET

CREST MOTOR INN
BUSINESSMEN'S LUNCHEON
11:30 a.m. to 3:00 p.m.
Featuring Daily Specials
PROVINCIAL DINING ROOM AND COFFEE SHOP
OPEN WEEKDAYS
7 a.m.-10 p.m.
SUNDAYS and HOLIDAYS
8 a.m.-10 p.m.
386-2421
544 BELLEVILLE ST.
Facing the Inner Harbour

DANCING SATURDAYS
To the BIG BAND SOUND
The George Kraeling Orchestra
Featuring the smooth music of Art Fairey, David Hill, David Townsend, Cy Dibnah, Bert Humphries and George Kraeling. Catering to couples that enjoy good music. Make up a party and be in attendance to meet Mr. Kraeling, who is paying his 18th year with us. Instrumentalist 8:45-9:30. Dancing 9:30-12:30 a.m. $5 a couple. Table Res. 658-5324.
McMorran's
The Island's Finest Maple Floor

SAANICH MUNICIPAL SWIMMING POOL
at the GORDON HEAD RECREATION CENTRE
1744 FELTHAM ROAD
477-1871
PUBLIC SWIMMING
SATURDAY
1:00 - 3:00 p.m.
3:30 - 5:00 p.m.
7:00 - 9:00 p.m.
SUNDAY
1:00 - 3:00 p.m.
3:30 - 5:00 p.m.
7:00 - 9:00 p.m.
MONDAY
7:00 - 9:00 p.m.

HEY SINGLES
"FIFTH NITE"
DA VINCI CENTRE ON FEBRUARY 9th at 9:00
DANCING TO THE PRISM

OPEN SUNDAYS 5-9 P.M.
DINING WITH A DIFFERENCE
Gay Nineties Spare Rib House
WHERE KEN PEAKER and SHEILA
Play Your SING-A-LONG MUSIC
A SPARKLING ATMOSPHERE for PERSONALIZED MUSICAL HAPPENINGS
World-Famous SPARERIBS — Full Dinner Menu
825 Burdett—CHERRY BANK HOTEL—385-5380

SUNDAY FAMILY DINNER
Open from 10 a.m. 'til 10 p.m. Sunday
"OPEN FOR SUNDAY BREAKFAST"
SMORGASBORD
(10 Varieties)
Beef Stroganoff, Curried Shrimp, Spaghetti and Meat Sauce, Cold Cuts and Salads and more.
ADULTS $2.25 CHILDREN $1.50
PLUS A LA CARTE MENU
IN THE NEWLY DECORATED
Islander Cafe
649 JOHNSON ST. OFF DOUGLAS
Reservations 386-7622

voyageur
This Week's Voyageur Special
"CURRIED SHRIMP en CASSEROLE"
Soup de Jour or Salad, Steamed Rice and Vegetables, Roll and Butter, and all the coffee you wish.
$2.25 Per Person
OPEN 7:30 in the Morning 'til 10:30 at night.
If Reservations Desired
652-1146
Use Your Esso Card
Voyageur RESTAURANTS
Pat Bay Hwy. at Mt. Newton X Rd.

G.R. PEARKES Arena 3100 TILLICUM 385-6664
PUBLIC ICE SKATING
FRIDAY
7:00 - 9:45 p.m.—Public
SATURDAY
Family
10:30 - 12 Noon
1:30 - 3:30 p.m.—Public
8:00 - 10:00 p.m.—Public
SUNDAY
1:30 - 3:30 p.m.—Public
7:00 - 9:00 p.m.—Public
PARENTS and TOTS
Mon., Wed., Fri.—10-11:30 a.m.
Tuesday, Thurs.—1:30-3 p.m.
Learning Carts Available

VICTORIA EDELWEISS CLUB
100 Niagara Street
CARNIVAL COSTUME DANCE with the SKYLIGHTERS
Saturday, Feb. 3, 9 p.m.
Members $1.50; Guests $2.00
Tickets at Adrian's, Conti's, Erna's and Karin's Delicatessens

IT'S HARD TO FIND, BUT WORTH IT!
Shangri La
RESTAURANT
DINING LOUNGE
732 Johnson (The Parkade)
384-7811
Specializing in Chinese Food
OPEN LUNCH — DINNER
FREE DELIVERY

DON'T FORGET VALENTINES DAY
Be a Sweetheart! Take your Valentine to dinner in the PERSIAN ROOM
VALENTINE'S DAY
Wednesday, Feb. 14th
The First 100 Ladies will receive a Rose Corsage
Please Phone for Reservations
383-1151
CENTURY INN
383-1151 We Park Your Car Free!

Smitty's
Now Has Two Locations to Serve You
For Full Dining and Banquet Facilities
"This Weekend Special"
Feb. 2nd, 3rd, 4th.
"All the Buttermilk Pancakes You Can Eat"
95c for adult
50c for children
SERVED AT BOTH LOCATIONS
Smitty's PANCAKE HOUSE AND RESTAURANT
"Bring the Whole Family"
850 Douglas Street and Bastion Square
383-5612 385-7745
"Everybody's Favorite Across Canada"

Oak Bay Beach Hotel
Victoria's Only Seaside Hotel
Enjoy Our
TUDOR DINING LOUNGE

Luncheon—12 Noon to 2; Dinner, 5:30 to 9
Phone 598-4556 for Reservations
1175 BEACH DRIVE

Starring THE MELROSE
CAFE
OPEN 24 HOURS A DAY
SATURDAY AND SUNDAY
PRIME RIB ROAST
with Yorkshire Pudding. Includes Soup, Potatoes, Vegetable, Dessert and Beverage $1.95
622 YATES — 383-9715
TAKE OUT ORDERS

SMORGASBORD
FRI. - SAT. - SUN.
5 p.m. 'til 9 p.m.
$4.95 Per Couple
Dominion HOTEL
Reservations 384-4136
700 BLOCK YATES

TEENAGERS FUN NIGHT IS TONITE SKATING 8:15
★ AT THE ★
VICTORIA MEMORIAL ARENA
★ Enjoy the Top 20.
★ Give the D.J. Your Requests or Dedications.
★ Win a Transistor Radio.
★ Fun for Everyone!
SEE YOU THERE

the RED LION INN
FAMILY SMORGASBORD
7 Days a Week
From 6 p.m.
$5.95 Per Couple
Children 12 and Under ½ Price
or
Try our Delectable New
A LA CARTE MENU
CABARET
FRIDAY
9:30 'til 2:00 a.m.
Saturday 9:30 'til 1:00 a.m.
"Come to the Cabaret"
and Dance to the Country Sound of
"THE GAMBLERS"
Greater Victoria's only Full Facility Hotel/Motel
385-3366

"A JAMES BAY LANDMARK FOR OVER HALF A CENTURY"
"STEAKS and SEAFOODS"
Roly McIntosh
on the keyboard
FRIDAY and SATURDAY NITES
COLONIAL INN
270 GOVT. ST.
In the Parliament Block Area.
384-7151

Your ICE SKATING ICE Times
SATURDAY:-
10:30 a.m. to Noon Family Skating. 1:30 - 3:30 p.m. Public Skating. 8:15 to 10 p.m. Public Skating.
SUNDAY:
1:45 to 3:45 p.m. Public Skating. 8:15 to 10 p.m. Public Skating.
WEDNESDAY:
1:30 - 3:30 p.m. Parents and Toddlers. 3:30 to 5:00 p.m. School Skating.
ESQUIMALT SPORTS CENTRE

THE SHERWOOD ROOM
Featuring
Prime Ribs
Prime Cut Steaks
Seafood
and Combos
EVERY EVENING FROM 5
DINNER DANCE
WED. — SAT.
THE OPUS III
Featuring
Jim Furmston
at the Grand
CREPES BY CANDLELIGHT
Every Noon
Mon. thru Fri.
SHERWOOD PARK MOTOR HOTEL
128 Gorge Road East
Res. 386-1422

AFTERNOON AND EVENING CLASSES IN INTERIOR DECORATING

Joseph Egoyan

Once again the fascinating study of interior decorating will be introduced to you by theoretical and practical analysis, these lectures will be held above the store and also supplemented by on-location studies in selected homes, including a visit at the residence of Mr. Egoyan to discuss the problems arising in furniture arrangement, color schemes, lighting effects, drapery and carpet selection, and proper use of pictures and accessories.

Mr. Joseph Egoyan, B.A., Ed., your instructor, is well qualified with extensive theoretical and practical knowledge. He is a graduate from the Art Institute of Chicago and the California College of Arts and Crafts; has taught at Oakland Tech High, Calif.; the American College in Cairo and the Evening Adult Education program in Victoria. In addition he has a wealth of practical experiences in retail field as proprietor of Ego Arts Gallery in Cairo for five years and Ego Interiors in Victoria for ten years. Mr. Egoyan is also a qualified artist and has exhibited his art works in a number on one man shows in the U.A.R. and U.S.A. He won the first prize in the Vancouver Island Jury Show at the Art Gallery of Victoria, also a one man art show theme "BIRDS" was displayed at the B.C. Provincial Museum, which was on display at Burnaby Art Gallery and is now at Ego Interiors.

For the past seven years this course in interior decorating has been given by Mr. Egoyan on the basis of twice yearly in three separate classes weekly. At an average of 20 students in each class, a total of 700 students have taken the course to date. **The classes will be held afternoons from 1 to 2:30 p.m., Wednesday, and evenings on Monday or Wednesday, 7:30 to 9 p.m.**

CLASSES START FEBRUARY 26th and 28th at EGO INTERIORS. Total cost of eight lectures once a week $20.00.

For Further Information, Call in Person or Phone

ego interiors
1028 FORT ST. (near Cook)
Business Phone: 382-3200
Evenings: 477-2017

NEWLY ARRIVED

A large selection of hand-made, original furniture and accessories from

● SPAIN ● ORIENT ● SCANDINAVIA

Jack Lee in his formal attire is pictured behind a Chinese New Year table display which you might see in Chinese homes during the celebration.

IT'S CHINESE NEW YEAR
(Saturday, February 3rd)
Come see us on New Year's Eve or New Year's Day so we can wish you "Happy New Year."
SPECIAL MENU Priced from 1.35
Dining from 5 p.m.
(After Feb. 9th — Lunch Hours: 11-2:30)
FREE HOME DELIVERY
383-5322 383-4612
THE GOLDEN PALACE
CHINESE RESTAURANT
866 YATES STREET at QUADRA

GUNG HAY FAT CHOY! (HAPPY NEW YEAR!)
Saturday February 3 Welcomes in the "YEAR OF THE OX" 4671
AGAIN we have minted a new GOOD LUCK COIN for the "Year of the Ox", available as a gift to you ONLY during our New Year's Feast, Feb. 3 to Feb. 11.
Our special New Year's dinner served during this period will include Butterfly Stuffed Prawns, Lo Han Jai, Sun Nin Gai, Roast Goose Peking-style and your other New Year's favorites including Jow Far (New Year pastry).
Regular Menu Also Available
HOURS:
Monday-Thursday 12 noon to 11 p.m.
Friday and Saturday 12 noon to midnight
Sunday 4:30 to 9 p.m.
384-8151 for Reservations
Jack Lee's CHINESE VILLAGE
"Serving the Chinese Food You Like"
(Across from Mayfair)
755 FINLAYSON STREET AMPLE PARKING

more home to come home to

The Bay gives you

Home fashion event

now in full swing at all Bay stores.

Time's marching on and our savings event is really moving. Better re-check your flyer. Here are some ideas on the great values you'll find.

F10 **BAYCREST 15.2 CU. FT. REFRIGERATOR.** 2-door, frost free model with large 147 lb. freezer and twin crispers and meat keeper. One year guarantee. White, avocado, harvest gold **Only:**

Right hand white **$339.** Right hand colour **$349**
Left hand colour **$359**

Major Appliances, Downtown (Sixth floor), Lougheed, Richmond, Surrey.

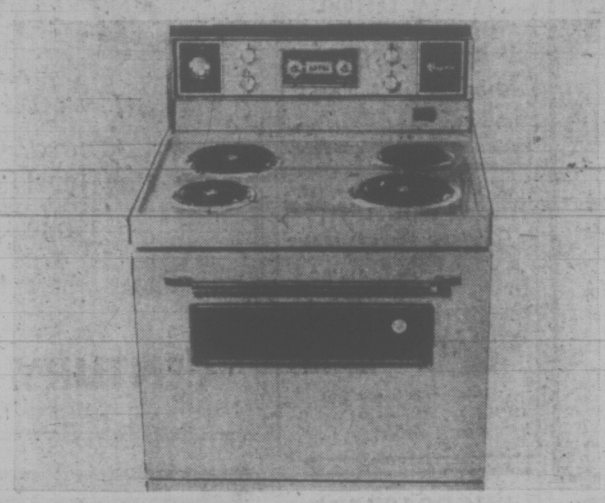

F11 **DELUXE BAYCREST ELECTRIC RANGE.** Featuring large oven window with oven and overhead lights. Also, infinite heat surface element controls, automatic oven control and more. White, avocado, harvest gold. ($10 extra for colour.)

White **only $249**

Major Appliances, Downtown (Sixth floor), Lougheed, Richmond, Surrey.

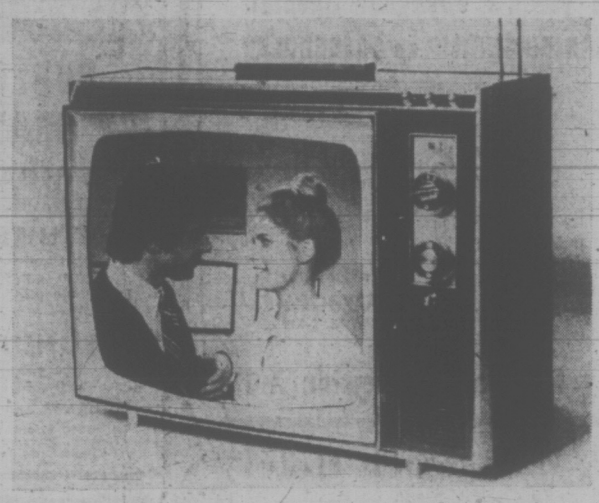

F12 **R.C.A. 19" COLOUR TV.** With such features as; accumatic colour control, easy to operate controls and more. Walnut finished cabinet.

Only $399

Home Entertainment Centre, Downtown (Sixth floor), Lougheed, Richmond, Surrey.

F13 **BAYCREST 12" BLACK AND WHITE TV.** Includes 3" speaker, auto. gain control, aluminized picture tube, VHF/UHF tuners and more. In attractive woodgrain cabinet.

Only $109

Home Entertainment Centre, Downtown (Sixth floor), Lougheed, Richmond, Surrey.

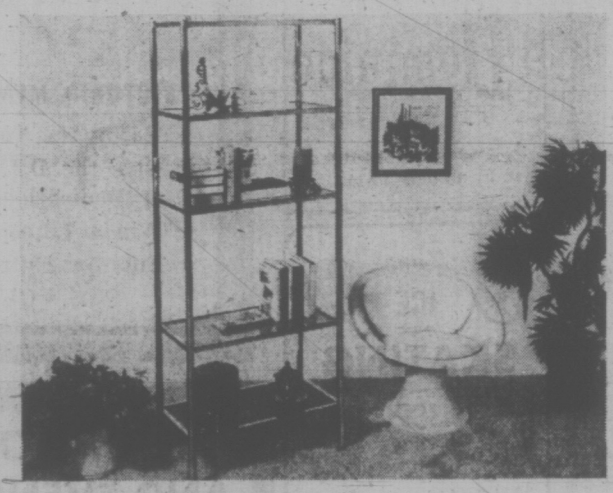

F14 **CONTEMPORARY ETAGERE.** Ultra modern chrome frame with smoke glass shelves. 60" high unit with 4 shelves is ideal for apartment dwellers.

Only $99

Paraphernalia, Downtown (Fifth floor), Lougheed, Richmond, Surrey.

F15 **COLONIAL BEDROOM SUITE.** Three piece ginger finished suite. Solid birch tops, gables and drawer fronts with antique brass pulls. Includes triple drawers with mirror, door chest and panel bed.

Suite only **$429.** Night table **$59**

Furniture, Downtown (Sixth floor), Lougheed, Richmond, Surrey.

SPORTING GOODS CLEARANCE SATURDAY!

Personal shopping only on these limited quantity specials.

10-SPEED BIKES

"Bottechia" Men's 10-Speeds—23" frame, Universal centre pull brakes, pitted rims, full fenders plus many more features. 5 only. To clear, each **99.99**

2 Only. Phillips — with side pull brakes, Allvit gears. To clear, each **79.99**

1 Only. Phillips — with centre pull Weinmen brakes, Allvit gears and many extras. To clear, each **99.99**

"FALCON 10-SPEEDS for men and women — Weinmen brakes, full fenders, pitted rims. To clear, each **109.99**

"B.R.C." 10-SPEEDS — for men and women. To clear, each **79.99**

SKI SPECIALS

"Kneissl" MC1000 Skis — with Salomon 444 bindings. 3 sets only. To clear, set **119.99**

Tyrol Ski Boots — in silver or blue. Good size range. To clear, pair **44.99**

ALL SKI WEAR REDUCED TO CLEAR.

4 only Down-Filled Ski Jackets. Each, only **29.99**

Ski Sweaters—warm and attractive. Each, only **16.99**

"AROSA 2000" SKIS with Tyrolia bindings. To clear, set **59.99**

"TYROL POLARIS" SKI BOOTS To clear, pair **29.99**

JR. CHALET SKIS — with Tyrolia bindings. 165 cm. 2 pr. only. To clear, pair **29.99**

CHALET JUNIOR SKI SET No. 6 and No. 7 — includes 0-17-7 wooden skis, step-in bindings and ski poles. To clear, set **15.99**

Plus many more clearance specials on skis and equipment.

FOR GOLFERS

Golf Shoes — great styles in a choice of many sizes and colours. **16.99**

Assorted Irons— To clear, each **4.99**

MacGregor Lady Balding Golf Set— one only 11 pce. left hand set. To clear, set **69.99**

Folding Golf Carts— To clear, each **12.99**

SPORTING GOODS

"Adidas" Notre Dame Training Shoes — sizes 3 and 3½ only. To clear, pair **4.88**

Sweat Suits—Choose from green or orange. Limited sizes and quantity. **Pants,** each, only **3.99** **Shirts,** each, only **2.99**

Basketballs—great for practice. To clear, each **1.49**

9'x12' Room Master Tents—six only. To clear, each **69.99**

Rockmaster Curling Brooms— To clear, each **6.99**

Sporting Goods, Victoria, Downstairs

The Bay and RCA Records present in person "LOS INDIOS TABAJARAS"

Saturday, 1 p.m. to 2 p.m. in The Bay Records, main floor

Come, meet these world renowned, young Brazilian virtuosos of the popular and classical guitar. They will be pleased to autograph for you any of their records or tapes.

TITLES AVAILABLE:
Maria Elena, Casually Classic,
Best of the Los Indios
(8-track also)
What The World Needs Now,
(8-track also)
Softly As In A Morning Sunrise
(8-track and cassette also)

Records, Victoria, Main Floor

RCA

DAILY STORE HOURS 9:30 A.M. TO 6:00 P.M.; THURSDAY AND FRIDAY TO 9:30 P.M. PHONE 385-1311; GULF ISLANDS AND ISLAND CENTRES OUTSIDE GREATER VICTORIA CALL TOLL FREE ZENITH 6040. FREE CUSTOMER PARKING.

Hudson's Bay Company

THERE'S MORE FOR YOU DOWNTOWN

jack scott

A Mind That's Made Up Not Liable to Change

Being some random items from a man's personal diary:

Item: A whopping mail all this week on the subject of capital punishment, the result of the public opinion "poll" sent out by Donald Munro, the Conservative MP for Esquimalt-Saanich. They're currently running about three to one against the death penalty, but I expect that's no more a reliable guide to public opinion than Munro's.

The depth of conviction of those who advocate the return of the rope interests me most since it's widely presumed that a majority of Canadians think that way. Some samples of that:

Garry Koldinsky, of Victoria: ". . . Finally, do I support capital punishment because of its deterrent effect? The answer is no. People will always murder other people. What matters to me is that a killer is removed permanently, never to kill again. Besides, is it really more humane to lock a man into a small cell for life than to take his life quickly?"

James O. Glennie, of Sidney: "Certainly no one wants, and everyone deplores, hanging, but up to the present no one has found a better way of protecting society. Any one can create a cozy public image of himself by condemning hanging, but it takes guts and courage to advocate it. I have the greatest contempt for spineless do-gooders who have no sympathy for the innocent victim, but lavish sob-sister concern over the sadistic killer of children . . . If the human race continues to coddle and foster and keep alive every known variety of misfit the human race may eventually destroy itself."

Gordon Ewan, of Saanichton: "To me, the issue is perfectly clear: the price of committing murder shall be the murderer's own life; and there is no compelling reason why it should be otherwise. Persons contemplating murder, therefore, have an unqualified choice; and if they elect to commit murder, then it must be presumed they accept the risk and the cost. Murderers, under this rule, deserve no sympathy nor compassion, but only an impartial trial and a certain end. Thus the question does not involve the emotions, but only hard reality."

I see no hope of changing such positive views through argument or logic or even through the commandment, "Thou shalt not kill." That's the real tragedy.

★ ★ ★

Item: To the cinema tonight to see the much-praised film "Sounder" and I found it just as satisfying as advertised. If Cicely Tyson doesn't win the Academy's Oscar for this one there's no justice.

It is the kind of picture that you think about a great deal after you've seen it. Reflecting on its success, both artistically and at the box office, I believe it to be the almost rhapsodic portrayal of a close and loving family — in this case a black family living in desperate poverty. That kinship is rare in most families today — rarest of all, it seems, in families that know affluence — and so "Sounder" really is a reminder of lost values and strengths.

★ ★ ★

Item: A pleasant letter today from Hubert Evans, the Roberts Creek naturalist, the result being that I've had some long thoughts about weather.

One of Hubert's complaints is that the forecasters, particularly on radio and television, have become not merely predictors of the weather, but critics of it. "If rain is falling the weather is 'miserable.' On fine days they give the Creator a patronizing pat on the head," Hubert notes. He remembers the remark of an Eskimo sled driver whose white passenger kept complaining that the wind was cold. "The wind is not cold," the Eskimo assured him. "You are cold, but the wind is not cold."

You can't discount the worth of the forecasters in their service to mariners or skiers or in warning when to take to the shelters in the face of the oncoming hurricane, but the nightly retailing of weather news, the diagnoses and detailed analysis, has taken the mystery from it, has made it a commodity and not one of life's little surprises, though, Lord knows, they're not always right.

Time was when every plan you made was made "rain or shine." Now they hinge on the gabby guy with the latest satellite picture.

★ ★ ★

Item: Something new in chain letters on my desk this morning — a call for the cancellation of the 1976 Olympic Games in Montreal. The recipient is asked to send along six copies, one to his member of parliament and five to friends. If time allows I mean to do it though my own MP seems distracted by other matters.

The text goes, in part: "I've nothing against the Olympic Games. Far from it. Any international association that promotes world brotherhood and harmony is a very good thing. But the Olympiads seem to have come unstuck. They're currently lavish athletic extravaganzas that bear little resemblance to the original. They seem to have become national status symbols accompanied by unbridled extravagance. Munich and West Germany will be paying off the 1972 Games for a good many years. And, worst of all, they've become politicized. Witness the tragedy of Munich in 1972. Many people, all around the world, are saying it's time to halt, to re-appraise, re-shape and re-make, the Olympic Games."

The letter refers to the cost of the Games as "stupidly wasteful" and since we'll all provide a chunk of that, whatever Mayor Jean Drapeau may say, we've a right to protest. That they're to be held in Montreal, a city said to have the worst record of public housing in Canada, is just one more reason for concern.

Face to Face

Down to business and ready for marathon session, union and school board met face to face across the bargaining table this morning, optimistic a settlement can be reached in the three-week-old maintenance workers' strike.

Mediator Clark Gilmour sits between Greater Victoria school board negotiators on the left and Local 382 Canadian Union of Public Employees negotiators on the right.

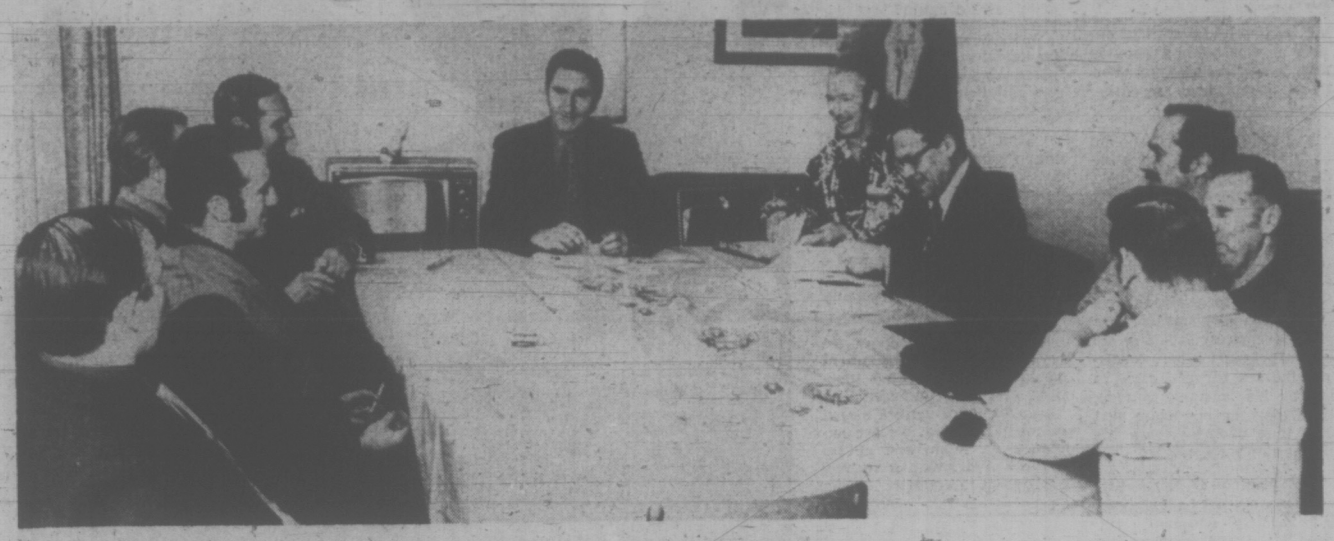

We'll Settle: Board Three Days: Union

Negotiator To Stick With It

By LINDA HUGHES
Times Staff

The school maintenance workers' strike "should be settled" this weekend.

Both union and management negotiators expressed this optimism when they met face to face this morning for the first time since the strike started three weeks ago.

"There's no reason it can't be settled in three days," union spokesman Dick Proctor said.

It won't be settled today, "but we'll settle it this weekend," said Greater Victoria school board negotiator Sig Dietz.

And mediator Clark Gilmour said he will stay with negotiators "for as long as it takes."

The negotiating committees, four men for the school board and seven for the union, met Gilmour in a large room of the Tally-ho Travel Lodge at 10 a.m.

At previous meetings since the strike began on Jan. 12 each side had caucused in separate rooms with Gilmour going back and forth between them.

Proctor said negotiators were willing to stay as long each day as necessary and continue for as many days as possible until the strike by local 382, Canadian Union of Public Employees is ended.

Gilmour explained that he had about a week to stay in Victoria.

★

Union spokesmen said their 268 members are still incensed about a letter sent them by the school board requesting their support in the upcoming $1.7 million school construction referendum.

The letter said school board employees are more aware of the great need for school safety improvements than the public and therefore should help push for the referendum.

"When the board is telling the union they're being childish in their demands it's a bit much to ask them to start campaigning for the board's referendum," Proctor said.

He said many members are sending the letter back to the board "with their own comments on them."

Meanwhile high school students in the city have sent letters to both sides in the dispute asking that their academic futures be considered in negotiations.

A meeting of the Inter-School Students Association drafted the letter Thursday night and copies have been sent to the board and the union.

"We would like to suggest the union and school board negotiators consider the possibility of allowing at least one or two senior high schools be returned to normal operating conditions," the letter reads.

"In this way all Grade 12 students will have the opportunity of receiving essential instruction."

Victoria Times
FRIDAY, FEB. 2, 1973 19
SECOND SECTION

Farmer Rejects Realty Offers, Wants Farm Labelled Parkland

By HUMPHRY DAVY
Times Staff

The province is obtaining one of the choisest pieces of parkland property on Salt Spring Island because the owner doesn't believe in land speculation.

Gordon Ruckle of Beaver Point frequently received offers from realtors to buy his 1,200-acre waterfront farm evaluated at more than one million dollars.

But he turned them down because as he put it: "I have always been opposed to treating land as a commodity. It's wrong. It has started to have a disastrous effect on our environment and economy."

Ruckle and his family agreed to sell the farm with 4½ miles of waterfront to the government for $750,000 to be paid over three years with "no interest charges."

The farm, a little over an hour's drive (including ferry time to Fulford Harbor) from Victoria, is regarded as one of the most beautiful areas on Salt Spring.

The farm is familiar to many Victorians, including boatmen who often anchor in the small coves along the property's shoreline.

A friendly man with a deep love of the land, the 63-year-old farmer is one of the few land owners on the island who has allowed people to wander freely or picnic along the waterfront of his property.

He and his wife and his daughter, Gwen, a skilled artist, live in a large Victorian-style home built in 1907 by his uncle, Alfred, also a farmer and master craftsman. He raises sheep and beef cattle in a valley which slopes to the sea.

Other members of the family are a son, Henry, a school teacher, and two sisters, Helen, also a school teacher in Victoria, and Ella, of Beaver Point.

The farm was established about 1875 by Ruckle's Irish-born father.

Ruckle's view on land ownership is shared by his family.

"I'm not necessarily for parks," he said, "But I'm against this system of speculating on land — buying and selling, treating land as if it is a commodity. The dollar is all that matters — the land nothing.

"I'm opposed to private ownership of land," he said. "It should be all owned by the government and leased out to people."

He points out that good farm land is being bought up and subdivided simply for profit.

Land along rivers and streams which would have been better left alone, as been carved up for housing, he also observes. This is resulting in the pollution of rivers and land erosion.

He thinks it is "disgraceful" to have allowed foreign investors with "no feeling for land other than the dollar" to buy up large tracts in the province.

And people are starting to pay for their attitudes towards land, but the worst is still to come, he says.

Ruckle also believes that all waterfront should belong to the people.

"If the waterfront was public as it is in some countries," he said, "we wouldn't have the problems arising from overcrowded beaches and we would have one of the most attractive places to live in."

Gazing up the valley, he said:

"You know, about 20 years ago I could have bought more than 100 acres of land for about $8,000.

"I didn't because I did not need it. I just bought a parcel to straighten my property line. I wish I had now, because it too would be part of this publicly-owned park.

"As for the money I'm going to receive for this farm, some members of the family may find some use for it, but I don't really need it. I have lived a simple life.

"You know," he observed. "You only want something when you haven't got it. Once you get it, you lose interest. Your purchase turns to ashes. We buy and buy so many useless things."

Protected bays line waterfront of Ruckle's farm

Ruckles 'Real Joy' —Williams

Resources Minister Robert Williams said today the province will make a down payment of $100,000 on the Gordon Ruckle property and will pay $50,000 per year for 13 years.

The minister said Ruckle has refused to accept interest charges on the time payment, the total of which would amount to $409,000 over the term of the payment at current interest rates.

He added that the province is also saving about $500,000 on the $750,000 purchase price alone since the property was evaluated for tax purposes at "well over $1 million."

"It sounds corny but it has been a real joy to have dealt with a family like this," Williams said.

'Someone Looked After Me' in Plunge Off Malahat

—Donna Clements photo

O'Rourke laughs happily with his wife

By DONNA CLEMENTS
Times Staff

Plunging 250 feet over the side of the Malahat in a car is like "riding a bucking bronco or a roller coaster," Patrick O'Rourke, 41, of Mill Bay said Thursday.

O'Rourke, an unemployed salesman and father of six children, said that when his car skidded out of control and he realized he was going through the guardrail "I just told myself to hang onto the steering wheel and ride it out."

★ ★ ★

When told by his wife Suzanne that the car had been demolished, O'Rourke said "Someone was looking after me. Thank God I was alone."

O'Rourke is in fair condition in Cowichan hospital with multiple bruises, cuts and chest injuries and a sore thumb, "which I hurt hanging on so tightly to the steering wheel. I can't believe I never got any broken bones."

O'Rourke also has pneumonia.

"I have been sick for the past week from what I thought was pleurisy but now the doctor says I have pneumonia."

O'Rourke said the accident occurred at about 4:15 p.m. Wednesday while he was on his way to pick up his daughter and wife, who were in Victoria shopping.

"I was going to take my 12-year-old son Shawn but he had too many things to do — thank heavens," he said.

O'Rourke said he was at the summit of the Malahat when the next thing he knew his 1965 Ford was spinning.

"I shot across the road, hit the guardrail head-on, and flipped over down the embankment. I remember coming to about 30 feet from the car. I thought 'at least I am alive' but I couldn't move because I was in a state of shock, I guess."

O'Rourke said that someone called from above but — "I didn't answer right away because I couldn't work up enough steam. I finally answered and these two young fellows were already on their way down. I didn't realize I had plunged so far but it all went so fast."

O'Rourke praised the volunteer firemen, ambulance drivers and police who helped bring him up the hill.

★ ★ ★

"They weren't very long and they did a fantastic job."

O'Rourke said they didn't move him unnecessarily — "they lashed me onto the stretcher just as calm as a new-born baby. they didn't say anything to excite me or ask any questions at the time."

Mrs. O'Rourke said "I thought he was dead."

She said that when her husband didn't arrive for her and daughter Kathy, she became worried and telephoned the Colwood RCMP to see if there had been any accidents.

"They checked and called me back and said that my husband had gone over the side of the Malahat. They said the car was unrecognizable," she said. "When I asked if he was dead the policeman hesitated and said no but the injuries were pretty serious."

★ ★ ★

Mrs. O'Rourke said she had a friend drive her to the hospital and she couldn't believe it when told her husband was in satisfactory condition.

She said that "ironic" thing about the whole incident is that just the night before she and her her husband had been discussing getting life insurance or at least insurance on the mortgage for the home they are purchasing.

"I was starting to worry because, with my husband unemployed and six children ranging in age from 17 to 6 to take care of, I wouldn't know what to do if anything happened to him. I thought that if I at least had a home paid for I would be okay."

Mrs. O'Rourke said she is going to start checking on insurance immediately.

elizabeth forbes

On the Other Side

Jack Scott's column, Wednesday evening in this newspaper, included a reprint of reporter Jean Howarth's written re-elections after witnessing a hanging, many years ago.

I knew Jean Howarth in those long ago days. She was young. Deeply sensitive. Imaginative, too.

You only needed to read her fine columns to know that her concern for people — no matter who they were or what they had done — was as large as life.

The person who sent her on that awesome assignment would certainly know these facts. He (for it would be a man) would also be able to pretty well guess what Jean's re-action would be.

Revulsion, of course! Especially at the method of completing the death sentence by hanging.

★

Nevertheless, Jean Howarth, while she could abhor and detest hanging, was level-headed enough and clear-thinking enough to know there must be another side to the story.

That other side was well presented, long after the Howarth presence at a hanging, by another newspaper woman, Eva Reid of the Calgary Albertan.

It was in 1966 while controversy was raging pros and cons, over the proposed federal government five-year moratorium on death sentences.

At that time Miss Reid was asked by a subscriber: "Do you believe in hanging or do you have the courage to say." The answer appeared in her regular column a few days later.

I quoted parts of that answer in this column back in 1966. And, I believe, some of those quotes bear repeating today.

Eva Reid wrote that she did have the courage to state that "the death penalty must be retained for a few decades at least."

★

Then she expressed the hope "that through science, we shall eventually be able to spot a potential killer, especially the sex pervert, early in life by his behavior pattern, then treat or segregate him and thus reduce crime tnd the need for the noose."

She pointed to those who were saying that hanging spelled "society-wrecking revenge." If that was true, then "God help the magistrates, judges and juries, past, present and future."

Then she capped that with: when a jury named a person guilty, when a judge or a magistrate brought down a sentence "they are not seeking revenge."

Rather they are "doing their level best" to make the community a better place in which to live.

Regarding the margin of human error that risked sending an innocent person to his death, Miss Reid countered with "does our conscience trouble us less when a slayer is freed on a legal technicality?

"When the 'margin of error' releases the criminal on parole, to strike again?"

To those who were supporting the life sentence and who talked in glooming terms of rehabilitation, Eva posed this question:

"What of the murder victims? Perhaps they would have contributed far more to the nation — had they been permitted to live — than any rehabilitated criminal."

Protection of society was a big argument in The Reid belief that the death penalty should be maintained.

She knew many people were saying that life imprisonment would serve the same function. And she countered with "it could, if we were a nation of robots . . . but we are human . . . fickle and apt to reverse legislation from one generation to another."

★

Then she concluded: "Society cannot breathe freely or develop normally with bandits on the loose. Those to whom snuffing out a human life, or lives, means less than wringing the neck of a chicken.

"We must protect our babes from sex perverts, our prison guards, policemen and our people from trigger-happy gangsters"

That was the published belief of a mature, broad-minded woman. One who had the courage to stand up and be counted for what she thought was right.

Irving Strickland photo

AMBULANCE ATTENDANTS move elderly patient into new home at Gorge Road Hospital Thursday, day after the official opening. Fifty-five patients were moved into the new 300-bed wing the first day and 40 more will be moved in every other day. Wing is for chronically ill, mostly elderly who are bedridden and require nursing around the clock.

Ottawa Orders Medical Probe Of All Drugs

By JEFF CARRUTHERS
Special to the Times

OTTAWA — The federal health department is launching a two-year, $1-million review of prescription and non-prescription drugs sold in Canada.

The first panel of the non-government medical experts who will do the scientific review for the government has just been established by the federal health department.

First results of the extensive review will be made public this summer, according to Health Minister Marc Lalonde.

It promises to answer a number of thorny questions for both doctor and patient and, in the case of over-the-counter preparations, of the millions of Canadians who take advantage of modern self-medications.

The questions answered could include whether that mouthwash really kills the germs that cause bad breath, as the ads claim; whether common headache pills have any potentially serious side-effects, such as damaging the kidneys as one ingredient is suspected of doing; or whether taking certain antibiotics in combination with other drugs could cause a harmful reaction or interaction.

Dr. W. G. Casselman, head of the health department's drugs directorate, explained that the scientific panels will focus on the claims and effectiveness of some 500 main ingredients of drugs, rather than the estimated 22,000 prescription and non-prescription drugs.

He noted that many of the ingredients are found in both prescription and non-prescription products. And by focussing on the constituents instead of the generic or brand-name types, the government will be able euphemistically to kill two birds with one review.

Dr. Casselman also noted that there is not the scientific manpower available in Canada to review the thousands of individuals products.

CLASSES GIVEN BEHIND MIRRORS

THUNDER BAY, Ont. (CP) — Twenty-eight youngsters in Grades 3 and 4 recently completed a month of classes at Lakehead University's faculty of education.

The pupils were taught in customary fashion by their teacher, Loretta Margarit, but the class was observed behind special one-way mirrors by student teachers.

The campus classroom, a former student lounge, was furnished with child-size tables, cupboards, sinks and equipment like that available in an average school room.

Large one-way mirrors span one wall, hiding student teachers, parents and faculty members seated in a small gallery on the other side. A one-way audio system allows observers to tune in on class activities.

"It's kind of freaky when the kids come up to the window and look us right in the eye," said faculty student Jim Lazun. "But they've become so used to the mirror effect, they forget we're watching them."

Another student, Renata Rigato, said the pupils "aren't putting on a show" for the hidden observers. She said it is better training than "practice teaching," where new teachers are often placed in "a false classroom atmosphere" in which children take advantge of the novices.

Other elementary classes will be held in the experimental classroom during the winter.

Reid Meredith Introduces "The Spun Air" Wig

There's almost nothing to it . . . the "almost nothing" is in the cap. Full of holes and full of air and so lightweight that when you wear it you can forget it. All of Reid Meredith's caps are lightweight. But "The Spun Air" is carried to the lightest extreme. In a process that's something like dropping stitches in crocheting, but a lot more scientific, the Reid-Meredith people came up with these spun knit bands held together by gossamer threads. (The diagram explains it.) The result is a bantamweight air-conditioner, right there on top of your head. Cool breezes can blow through it, but your hair can't show through. "The Spun Air" of Dynel, the modacrylic fibre that behaves itself better than your own hair, comes in colors especially blended to look natural (in a range of 16 interesting shades). And, of course, an expert in our Wig Salon will cut and shape it for you. "The Spun Air" comes in two different styles. Each of them really pretty. And really nothing. Easily handled, too. For warmer weather, for your vacation . . . or for at home . . . choose "The Spun Air" . . . now.

"Spun Air" 100.00

Wig Salon, Floor of Fashion

EATON'S

Store Information 382-7141 Downtown

dear abby

Obey the Law First

DEAR ABBY: I have to take issue with your advice to parents who wanted to know if they had the right to snoop into their childrren's belongings to discover if they were using drugs. You said this was a case in which invasion of privacy was justified, and parents had the right to use "whatever means possible" to find out what their children were doing. Abby, now I'm convinced that you are not qualified to give advice on drugs; in fact, your column is beginning to show the characteristics of Gestapo police.

I am a college student who uses drugs, and as a citizen of this country, I have as much right to privacy as the next person. It is my life and my body, and I will do what I like with them.

Wise up, Abby. Talk to some users. Find out where it's really at, and stop encouraging kids to fink on each other. Someday the soft drugs will be legal and then a lot of us will breathe easier, just as people did after prohibition. —SICK OF HASSLES.

DEAR SICK: So it's "soft drugs" you want to legalize? Who's to decide which drugs are "soft" and which are "hard"? You? If you then disagree on which drugs should be legal, will you still assert your "right of privacy" to use illegal drugs?

The legalization of some drugs as "controlled substances" may be on the way, and should be. But until it arrives, I'll continue to counsel obedience of the law as it stands, along with reasonable surveillance of the young in their use.

DEAR ABBY: My husband and I (married for 12 years) have two children, and we finally managed to take a vacation alone (no kids) for the first time since our marriage.

We arranged to have a nice young married couple move into our home in our absence to look after our children.

When my parents saw us off at the airport, my mother asked, "Did you make a will in case something happens to you?" I really was shook up, Abby. Of course we didn't make a will.

I realize it is a possibility, but the point I am trying to get across is that nothing happened to us, but that remark of my mother's was on my mind the whole time, and it spoiled my vacation.

I ask you, wasn't that a lousy thing for her to have done?—STILL BURNING

DEAR STILL: Her timing was "lousy." But her suggestion was a good one.

DEAR ABBY: For pity's sake, please tell "Hard of Hearing" to stop cupping her ear with her hand and asking people to please speak up. Tell her to study lipreading instead!

I learned lipreading out of a book recommended by the Volta Bureau of Washington, D. C., after suffering a complete loss of hearing. I haven't heard a thing for 13 years, yet people who have known me a long time find it difficult to believe.

Last year I flew to Alaska and back unaccompanied. Of course, I always inform the airlines personnel of my handicap and they graciouly look after me.—CHIOAN.

Free for the Asking

By HARRIET HART

Usually beautiful snapshots don't just happen; they are carefully planned.

The eight-page illustrated pamphlet Composition explains how learning the fundamentals of good composition will help you take good pictures every time you click the shutter.

The booklet recommends that first you select a main subject. However, don't have this center of attraction in the middle of the picture. Instead, divide your picture area vertically and horizontally into thirds. Then place your main subject at one of the intersections.

Take your time to find the best angle from which to take your picture and then move in as close as possible. The background also needs watching. It can aid your composition or detract from it.

Frame your scenics with an interesting foreground, like a tree or a branch, but make sure that both foreground and scene are in focus.

It doesn't take long to learn the basics of composition. Once these have become second nature to you, your pictures will bring you added joy!

For a single copy write to: Editorial Service Bureau, Kodak Canada Ltd., 3500 Eglinton Avenue West, Toronto 15, Ontario. Please allow at least three to four weeks for delivery.

YOUR HOROSCOPE

Forecast for Saturday, February 3rd, 1973.
By SYDNEY OMARR

ARIES (March 21-April 19): New friends are featured. You gain allies. If single, meaningful relationship gets going. If married, you rediscover mate. Married or single, this can be a creative time. Express yourself. Efforts make constructive imcrint.

TAURUS (April 20-May 20): Finish what you start — leave no loose ends. Aries can aid. Cooperate with professional superior. Aim toward goal. You can achieve objective. Know it and act like you know it. Means exude air of confidence.

GEMINI (May 21-June 20): What you thought had been a missed opportunity begins to pay dividends. Take long-range view. You will be making significant gains. Leo is in picture. Highlight creative process. Stress independence, original approach.

CANCER (June 21-July 22): Many now seem to regard you as a teacher, one who can solve dilemmas. Key is to be appreciative without being used. Means aid those willing to do their share. Money question can be favorably resolved.

LEO (July 23-Aug. 22): Accent versatility. Have alternative procedures, methods available. What sufficed in past may require revision if not complete overhaul. Sagittarian plays role. Listen, observe. Base conclusions on facts, not speculation.

VIRGO (Aug. 23-Sept. 22): Stress practicality. Adhere to tested routine. You do best now by steady rather than sensational pace. Aquarius, Leo and Scorpio persons play prominent roles. Refuse to be confused by those who want fireworks; instead, keep steady flame burning.

LIBRA (Sept. 23-Oct. 22): Lunar position now accents creativity, intensified relationships. Don't play games with emotions. Stakes are apt to be high — and for keeps. Emphasis is on change, travel, variety. Young person is featured.

SCORPIO (Oct. 23-Nov. 21): Completion of tasks, assignments is featured. Build for future. Stress quality, solid foundations. Family member who knows real estate offers sound advice. Be receptive, Taurus, Libra individuals are involved.

SAGITTARIUS (Nov. 22-Dec. 21): Don't rush — applies especially where driving in traffic is concerned. See situations, individuals as they actually exist. Avoid self-deception. Pisces can show the way. Leave details to others. Don't get buried in red tape.

CAPRICORN (Dec. 22-Jan. 19): Finances, authority and responsibility are featured. Relations with opposite sex are intensified. Nothing is apt to occur halfway. It is now all or nothing. Don't start something unless you intend to finish it.

AQUARIUS (Jan. 20-Feb. 18): Cycle continues in area that encourages fresh starts, new contacts. Romance is in picture. Wear bright colors. Come out of emotional shell. Assert yourself. Strive to reach more places and persons.

PISCES (Feb. 19-March 20): Study Aquarius message. Shake off lethargy. Deal with Leo. Work in conjunction with special group, organization. Show consideration to individual confined to home, hospital. Look behind scenes for answers.

IF TODAY IS YOUR BIRTHDAY you are active, have ability to express yourself, are fond of travel and exhibit a tendency to try doing too much at once. Recent change in domestic situation represents challenge. But you will succeed, with October indicated as an outstanding month for you in 1973.

Learn "The Truth About Astrology." Send birthdate and 75 cents (no cheques) to Omarr Booklet c-o The Times.

FRUIT TREE and ROSE PRUNING
Specialists
Free Estimates
Bear Hill Nursery
5925 Oldfield Rd.
658-5116

PROTEIN PERMS AT BUDGET PRICES

We specialize in Protein Perms and Mr. Andrews' personal supervision plus experienced senior staff. If your hair is in poor condition, try a few steam conditioning treatments before perming.
Phone 383-6015
Working Proprietor, Len Andrew of London, England
ANNAS TAYLOR BEAUTY SALON
1004 BROAD STREET (By Eaton's Carpark)

DEPENDABLE SEWER SERVICE
386-8511

Couture Pattern

We predict the great look of the past seasons' fashion hit, the halter dress, will continue right on through next summer. This pattern, created by Phyllis Sues, will be a stunning winter evening dress in either a long or short version. Its very simplicity makes for great ease of sewing for even the most inexperienced seamstress. Only three straight seams in the front and a zipper to set into the back of it makes this project only a matter of hours.

To order Phyllis Sues Couture Pattern No. S-5701 in sizes 10 to 16 send $1.50 in U.S. funds in cash, cheque or money order (no stamps) to Couture Pattern, The Victoria Times, Box 2740, G.P.O. New York, New York, 1001. Add 25 cents for first class mailing. Print plainly your name, address, and pattern number and size. Please allow at least three weeks for delivery.

Infidelity: Is It More Accepted Today?

By NICOLE STRICKLAND

"My husband's first affair was a nothing thing. It didn't mean anything to him and I didn't get too upset when he told me about it. It was his second affair that really rocked me. It took place while I was in hospital having our second child. It was then that I decided to have an affair of my own."

The frank words of a Lower Mainland housewife, rationalizing a recent sexual fling about which her husband is fully aware, and which she claims has strengthened their marriage.

"I met him at the once-weekly curling club meetings, and when he began to make suggestions I thought 'Well, why not? Why not me for a change?' It was all so simple, and it happened so fast. No, I don't see him anymore. It was strictly a hop-in-the-sack-for-the-fun-of-it affair.

"Until my husband reacted — violently — to my telling him, I thought he was such a nothing. Now I really respect him. As to its happening again, I don't know. Who ever really knows, until it happens? But we're still perfectly happy."

"We see fewer couples complaining of infidelity today than we used to," comments Roy Hundleby, marriage counsellor with Victoria's Citizen's Counselling Service.

"It's little while since we've had a triangle situation. I wonder if marital infidelity might be more accepted today, with women becoming more independent. I do feel that the monogamous standard is on the way out, and that communes and joint family situations are the coming thing, but we still have lots of couples who say flatly that if the other partner were unfaithful, they would leave the marriage.

"A good marriage takes work. It doesn't necessarily mean living happily ever-after, and that's what so many of these people seeking happiness with someone other than their marital partner are failing to understand.

"We find that people who aren't getting along sexually are far better to retrain themselves through a counsellor than to find a new partner and start all over again. They get into so much trouble playing around on the side . . . what makes it worth that much?" asks Hundleby.

Another counsellor in the Victoria area says she feels infidelities in a marriage are becoming more acceptable, although she is unable to compare the problem to what it was 20 or 30 years ago.

Dr. Lorne Rosenblood, of the University of Victoria's department of psychology, comments that, "In my opinion the percentage of unfaithful spouses hasn't changed that much over the years, but talk about the subject is more open. There's no data, other than the Kinsey report, available. One just has to go on one's suppositions."

The Kinsey studies reveal that women with pre-marital sexual experience are twice as likely to engage in extramarital relations. One author asks if this might be one reason why most men still want to marry virgins, although studies prove that virgins are becoming increasingly difficult to find. Does this indicate, according to Kinsey's findings, a projected increase in adulterous relationships in the future?

Writes Dr. Morris Fishbein, in his book Successful Marriage: "Sexual relationships outside of wedlock are motivated both by sexual need and by the need for reassurance.

"They may also serve the purpose of working off unconscious hostilities toward the spouse. In any case, extramarital tendencies should be recognized as symptoms rather than causes of conjugal disharmony."

Marriage counsellor Roy Hundleby says "People complaining of sex and other problems so often just don't realize that the lines of communication are down, and in some cases have been down for a long time. They think it's easier to step into a new relationship rather than trying to repair the old one, but after awhile the same old problems start cropping up."

family

New Fault Found In Husbands

A new complaint heads the list of what Canadians consider to be the main faults of husbands.

A Gallup Poll survey released this week shows husbands are faulted by the largest number for thinking of wives as second-class citizens.

In 1960, belief that husbands erred most in being selfish, egotistical or inconsiderate was in first place.

Almost one in five adults (19%) now say that this is the chief trouble with men. In the previous study, the characteristic did not appear on the list to any significant degree.

Only half the proportion now believe that a husband's lack of interest in home life is the main fault (7%) as did so previously. Similarly only half as many (5%) now think that drinking problems take top priority, or a man's tendency to take his wife for granted, and not show her enough appreciation (4%).

★ ★ ★ ★

Low point on the list of faults attributed as the main one, in both studies, is a belief that men are too extravagant, or don't discuss money problems with their wives enough (3%).

A host of other ideas are named by 15% of the adult population in smaller segments, including among others, infidelity or too much smoking, together with a claim that they work too hard at their jobs, or don't make enough money for the family's needs.

Almost half the adults, however (45%), say they cannot think of a top-ranking fault either because they are being truthful, or consider there are too many to make a top selection, about the same level as took this position in 1960.

The study was carried out in personal, at-home interviews, with a random sample of 671 men and women, 18 years of age and over, during late October.

'Cindy', who made $1,350 a month as a bargirl, is going back to her village

They're Going Home Too

SAIGON (AP) — Thousands of Saigon bargirls are in a 60-day race against time to catch an American soldier as a husband.

A few will win but most will lose — some deliberately.

These girls have been closer to the United States soldiers than almost any other Vietnamese. Many are mothers of half-American children.

In the sleazy bars on Plantation Road near Tan Son Nhut Airport and the classier clubs in downtown Saigon, there is no bitterness at the Americans' departure — just sadness.

Said Mai, a seven-year veteran of the bargirl circuit: "When Americans go, I can no more make money to take care of my baby."

Sitting on a bar stool in the deserted Lido Bar on Plantation Road, she spoke wistfully about the soldier father of her daughter, four, and son, six.

"Before, he want to marry me and I say no. I want stay here," recalled the 25-year-old mother.

"Now it be too late. Now, I want. But now be too late. He gone."

'Supermale' Poses Problem For Doctors

NEW YORK (UPI) — From a practical viewpoint the scientific supermale controversy is now reduced to a doctor's dilemma. If he happens to find out an infant is such a male does he tell the parents or does he keep his mouth shut?

In case you haven't been following the controversy a supermale has two Y chromosomes in his genetic makeup. One Y is the usual arrangement and is quite enough to make an individual indubitably masculine.

Until science learned to identify and count chromosomes in human body cells, it was assumed no male had more than one. The discovery that a relatively few males had two raised this fascinating question — does a doubling of the Y double masculine characteristics?

It was a difficult question almost impossible to answer until 1968 when scientists first studied men in whom the masculine characteristic of aggressiveness which boils into violence had gotten completely out of hand.

UNUSUALLY TALL

They were criminal and-or mentally retarded inmates of a maximum-security prison and of a mental hospital. A tiny proportion, but one presumed to be larger than that of the general male population, were double Ys. Furthermore, these men were unusually tall, perhaps another mark of supermaleness.

This set off scientific studies of assorted males around the world. Studies of newborn males indicated the proportion of double Ys in the male totality. Studies in violence-prone criminals and retardees regularly produced higher proportions.

But double Ys were also turned up among law-abiding males who were not mentally retarded nor unusually tall nor especially aggressive and certainly not given to violence. These contradictions piled up until some scientists in the last year or two have concluded that a supermale was not essentially different than a usual male.

Dr. Ernest B. Hook, a birth-defects expert of the New York State department of health, made an exhaustive study of all the studies which now total around 80, in an effort to bring order out of confusion.

Collectively they demonstrated to him "a definite association" between the double Y and being in "a mental-penal setting" as an adult but they failed to demonstrate either the nature or extent of the association.

This creates a doctor's dilemma, he said in reporting to the Journal of the American Association for the Advancement of Science. Chromosome studies are not routinely made in infants but when they are made and turn up a double Y, what does the doctor do?

VALENTINE PORTRAIT SPECIAL

One 8"x10" In Colour Only 17.95

This is the gift no one else can give . . . a beautifully natural colour portrait of yourself to your loved one for Valentine's Day. At the Bay, you'll find we take time to photograph you at your best and you have a choice of proofs. Take advantage of this offer now, in time for Valentine's giving. For your appointment, phone the Bay Portrait Studio today at 385-1311.

USE YOUR BAY ACCOUNT CARD

Portrait Studio, Victoria, Main

Hudson's Bay Company

IN THE NURSERY OF THE EMPIRE

By GILL MOUNTAIN

LONDON (FWF) — Except for the black "mammy" of the southern United States, nanny was a British phenomenon whose heyday was the period between the accession of Queen Victoria and the Second World War. And that appeared scarcely to disturb her. When asked what the horrible noise was all about, one nanny is reported to have said: "Bombs, dear, elbows off the table."

Unlike her U.S. counterpart, the British nanny exported herself and her notions to wherever the British way of life was thought desirable. Arabian kings came within her aegis. Nancy Mitford's fictional nanny in The Blessing took supplies of digestive biscuits to France and continued to maintain an English nursery in the heart of Paris — a reaction entirely characteristic of the breed.

Nanny had her charges "from the month." The nurseries were her domain. There her children were spurred to disciplined effort. ("There's no such word as can't). There they ate their meals until such time as table manners were thought acceptable to grown-ups. The graduation system was Sunday lunch for a probationary period of two or three years, followed by increasing doses of adult food and company if no social gaffles were in the meantime committed.

The weaning was as much nutritional as social. Nursery food was a bland and stodgy diet of milk, steamed fish and suet roly-poly and may account for the reputation from which British cooking has always suffered. Nannies, whose expertise was rarely questioned, said fish made brains, but cheese was indigestible; if you ate your carrots up, you would see in the dark.

Daily tea with parents was a ritual undertaken from the toddler stage. Lord Grantly describes it in Silver Spoon. His Nanny, "a drunken old darling called Brown," passed him via a succession of footmen to the butler. He was finally announced at the drawing room door as "Mr. Norton." (He had not yet inherited his title; he was all of four at the time.)

But the absurd snobbery of the grand household was often sustained by the nanny herself who was plus royaliste que le roi. There are many stories about the apartheid practised in Kensington Gardens, London, by nannies wheeling titled offspring against those with a mere commoner in the pram.

Hardly a British memoir of the last 100 years omits a reference to nanny. In My Early life, Churchill tells how his Mrs. Everest described the Kentish countryside to him: "... there grew strawberries, raspberries and plums. Lovely. I always wanted to live in Kent." As, at Chatwell, he subsequently did. Lady Diana Cooper's nanny "looked like a little dried-up monkey ... her eyes were blue and almost met ... her teeth were long by nature ... I loved her dearly."

Though he tells the sad tale of Constance Kent, the nanny-murderer, the evidence of

CHURCHILL
... didn't forget nanny

Jonathan Gathorne-Hardy in The Rise and Fall of the British Nanny, does reinforce the view that children with loving nannies suffer little.

But since a nanny, however tactful, does to some extent divert a child's love from its mother, are we to assume that two or three generations of British men and women are emotionally blighted?

A few perhaps; but only the most formal establishments, such as Lord Grantley's, insisted on so wide a schism between drawing-room and nursery and there is a difference between employing another woman to help with a large family — even Freud's wife had Tante Minna — and opting out.

It is rather sad that more of the mums left with time on their hands didn't spend it more usefully. The greatest irony for upper-class women today is that the potential nanny-force, too, has become emancipated. Though they still exist, nannies are now rare, well-paid creatures. You can't buy your freedom for 2 pounds a week, the going rate in the 1920s.

Volunteers Answered Call To Treat Fear of Dogs

By JOHN C. DEVLIN
NEW YORK TIMES

NEW YORK — The newspaper advertisement was brief and to the point.

It read: "Afraid of dogs? Psychologist investigating treatment needs volunteers as subjects: New School for Social Research, Sills, OR 5-5000."

The response was immediate and it came from "every socio-economic group and ranged in age from 16 to 83," said Judith Sills; who is working toward a Ph.D. degree in psychology at the New School here.

Miss Sills, 25 years old, is an instructor in humanities at the Cooper Union for the Advancement of Science and Art.

"I guess a lot of men don't like to admit being afraid," Miss Sills said, noting that most of her volunteers were women. She said the fear of dogs, cynophobia, usually could be attributed to a person's having been bitten as a child or the attitude of parents "who were constantly warning against going near dogs."

Miss Sills said most people were more afraid of big dogs than little ones, and barking dogs rather than quiet ones.

Sometimes, she said, a volunteer is afraid of a specific breed of large dog, such as German shepherds or boxers, but other people are frightened even of their own small pet dogs.

The volunteers, who remain anonymous and can refuse any suggestions Miss Sills makes in her study with them, attend a one-hour session one day a week for seven weeks.

Sessions start with periods of rest and relaxation, and then proceed with volunteers resting on a thin foam rubber mattress on a floor and looking at color photographs of dogs projected against a white wall in a 20-by-10 foot darkened room. The dogs shown are of different sizes and sometimes are on leashes.

Working on the project with Miss Sills is Matthew Rosenblum, who operates the slide projector in the darkened room.

"Starting with a period of relaxation is very important," he said. "In fact, the first of the seven sessions is devoted entirely to getting the people relaxed. Typically, we have them make a fist with first one hand and then the other.

"We have them try to wrinkle their foreheads, close their eyes as tight as possible, make a wide grin by using muscles of the mouth and jaw, hunch shoulders, arch the back, and tighten and relax the muscles of each leg, foot and thigh, and then the buttocks.

"In the sessions following the first one, we limit the muscle-relaxation period to 10 minutes only, and then go ahead with projecting the photos on the slide."

"What we are seeking to learn," Rosenblum said, "is the best way to provide a desensitization exercise that will teach each person how to relax in the face of a stimulus that previously had made him afraid.

WOMAN HEAD OF PHYS-ED

NEW HAVEN (AP) — Joni E. Barnett has been chosen as Yale University's next director of physical education, apparently making her the first woman in a co-educational United States university to hold that job.

The mother of two boys and wife of an assistant state attorney, she said was pleased to be part of the "liberal" decision.

She will succeed Dr. T. Erwin Blesh, who retires in June.

Bankers Do It! Doctors, Lawyers, Housewives too! You should try it . . . SEE Nine Art, Page 5 in the TV Section

PEETZ RENTS SKIS

Montague BRIDGMAN Ltd. China Crystal Gifts 811 Government St. 383-0821

John McMaster
Men's and Ladies' Quality Clothing
SALE CONTINUES
1012 FORT STREET PHONE 384-4712

EVERYTHING FOR THE HOBBY ENTHUSIAST
• PLANES • BOATS • TRAINS • GAMES
plus other fine hobbies for all age groups.
Downtown
We Validate Civic Parkade Tickets
VICTORIA HOBBIES AND CRAFTS LTD.
627 Yates Street Phone 382-7832

LAST FEW DAYS
ANNUAL CLEARANCE
SALE
BIG SAVINGS IN ALL DEPARTMENTS

FLASH ... a large Eastern manufacturer clears his $150,000 stock of DIAMOND RINGS through ROSE'S JEWELERS.
HUNDREDS OF RINGS IN MANY STYLES AND PRICE RANGES TO CHOOSE FROM AT
40% Off
All Sales Final
Alterations Extra
Terms or Chargex
Every Ring Guaranteed and Insured at Regular Price.
FREE DOOR PRIZE $200 Diamond Ring No Purchase Necessary
ROSE'S JEWELERS
1317 DOUGLAS ST.

Tax Man Defends Lengthy Return Form

Taxpayers intimidated by the new T-1 income tax form can take heart—half of them can throw away all nine of the appended schedules that fatten up this year's report.

According to Victoria tax return information officer Paddy Muller, the revenue department calculates the fully detailed form including separate schedules for such things as rental income and capital gains will apply to only half the tax-paying public.

"We are telling people this form is not this demanding," Muller said in response to a suggestion that understanding it and filling it out properly is more diffieult than ever.

But in any case spokesmen such as himself are offering their services to open line radio programs, television shows and service club engagements to give tax form know-how the largest possible exposure.

Back east, in answer to the department's allegation that the form is easier than it looks it has been labelled "legal pollution" and "technocratic monstrosity."

Muller replies that many taxpayers will be able to complete their returns on the first six pages.

Inquiries at the local office have been "about equal" to last year, he said, although the personalized form reached taxpayers two weeks later this year. Some people have not received a form yet and have been unable to pick one up at their local post office due to a delay in distribution.

Bulk supplies of the T-1 form were available at the taxation office Jan. 25, but for some reason as yet unexplained the post offices did not obtain their quota of bulk forms.

Anyone on Vancouver Island can get quick attention to tax inquiries through a toll-free telephone system set up by the Victoria district tax office, and an internal "red phone" system connects local consultants with Ottawa experts more detailed information about specific problems of partnerships and corporations.

One of the least understood provisions of the new tax law for individual is that dealing with grossing-up by one-third the total of income received in the form of dividends, Muller said.

People want to know how come, and hopefully, he said, Ottawa will come up with a press release that will make the tax theory understandable to laymen.

DOMINION SEED HOUSE

FREE 1973 Seed & Nursery Book

—To Anyone Interested in Gardening and Pleasant Home Surroundings

180 pages, 800 illustrations with 254 in full color, to tell you how to make your 1973 garden the loveliest and most rewarding you have known. The newest and best in flowers, gourmet vegetables, fruits, strawberries, roses, house plants, bulbs, nursery stock. Marvelous new garden aids. Many other accomplishments of the plant breeders' art and scientists' skill and the services of a long-established organization CONTINUOUSLY devoted to the interests of Canadian gardeners. Let us tell you more. Don't wait . . . mail coupon TO-DAY

DOMINION SEED HOUSE, GEORGETOWN, ONTARIO

Please send FREE copy of 1973 Seed and Nursery Book.

I have not received my copy. D-19

Name .....

(Please print)

Address .....

people

'. . . and in this corner, weighing in at 155 . . .'

TITUSVILLE, Fla. — **Ann Marie Lynch** quit professional wrestling seven years ago, but she came out of retirement to hand a burly burglar "a beating he'll never forget."

"I ain't afraid of no man."

Mrs. Lynch, 36, and her husband, **Patrick**, surprised the thief in their living room after returning home late.

"The first time I can't beat a woman, I'll quit," Mrs. Lynch quoted the six-foot-two intruder as shouting when she grabbed for him after he knocked her husband to the floor.

"Boy, was he surprised!" recalled the five-foot-six Mrs. Lynch.

"I pinned the guy and knocked him good. His head hit the coffee table when I pinned him and there was blood all over my white living room carpet. He finally got away, but the police ought to spot him. His face was tore up real good."

MRS. LYNCH
. . . dynamite

OTTAWA — At the suggestion of former Conservative prime minister **John Diefenbaker**, the Commons extended greetings Thursday to **Louis St. Laurent** on his 91st birthday.

Diefenbaker said the House has never taken such action before, waiting until a statesman is dead before expressing appreciation of his public service.

He suggested the House send to the former Liberal prime minister in Quebec City the good wishes, felicitations and congratulations coupled with the hope he will have many more years with us."

WASHINGTON — Two United States senators have re-introduced a bill to end the criminal penalties for private possession and use of marijuana.

Senators **Jacob K. Javits** (R—N.Y.) annd **Harold E. Hughes** (D—Iowa) said Thursday their bill followed the recommendations of the president's commission on marijuana and drug abuse and the National Institute of Mental Health.

"The legitimate complaint of American youth must be answered that those in our society who drink alcohol — some 80 million — discriminate against those 24 million Americans who may engage in the casual use of marijuana in private," Javits said.

VATICAN CITY — **Pope Paul** named 30 new cardinals today and announced he will elevate them in a consistory March 5.

It will be the fourth consistory of his reign and will increase the College of Cardinals to 145 members, the largest it has ever been.

NEW YORK — **Frank Manton**, 16, is a lowly and impoverished office boy who lives with his mother in a miserable New York tenement.

He is courageous, modest, ambitious and honest.

Given such virtues, Frank managed to foil a robbery, return a lost wallet to its owner and rescue the kidnapped child of a banker. He gets a $10,000 reward and a promising job at the bank.

Horatio Alger story? Yes.

In fact, it was written by Horatio Alger at least 84 years ago but never published in book form.

The book, Silas Snobden's Office Boy, is being released today by Doubleday and Company Inc. in a publishing coup. It is the first new Alger book to be released since 1910.

Alger, a few England-born clergyman's son whose rags-to-riches stories made him one of the widest-read United States authors, first wrote Silas Snobden for serialization in Argosy magazine in 1889 to 1890.

HALIFAX — Rear-Admiral **D. S. Boyle**, chief of personnel at national defence headquarters in Ottawa, will succeed Rear-Admiral **R. W. Timbrell** as commander of Maritime Command later this year, informed sources said.

Admiral Timbrell, 55, has headed Maritime Command since Oct. 18, 1971, and has been in the Canadian Forces since 1936 when he joined the Royal Canadian Navy.

SELKIRK, Man. — **Jean Joseph Charles d'Auteuil**, 22, found not guilty by reason of insanity of capital murder in the shooting death of an RCMP constable in September 1971, was found dead Wednesday.

RCMP said d'Auteuil was found in a patients' washoom of the Selkirk Hospital for Mental Diseases, hanging from a door hook with a belt around his neck. Foul play is not suspected.

SKI PEETZ

Now's the time for a

Midweek Holiday

Your room for 3 nights beginning Sunday, Monday or Tuesday, 3 breakfasts and 2 dinners. Afternoon tea. Nightly dancing and entertainment. A soothing back massage. Plus 18 holes of golf or a curling lesson. It's all yours for only $49 per person, double occupancy, during the off-season.*

Plan a Midweek Holiday now. See your travel agent or write Max A. Nargil, Managing Director.

*5% B.C. Gov't room tax is additional.

THE HARRISON

Harrison Hot Springs, British Columbia

Who invented the Screwdriver?

Smirnoff

The Vodka that leaves you breathless.

SIMPSONS Sears

Focus on value

Shop Saturday 9:30 a.m. to 5:30 p.m. for these items. Personal Shopping Only While Quantities Last.

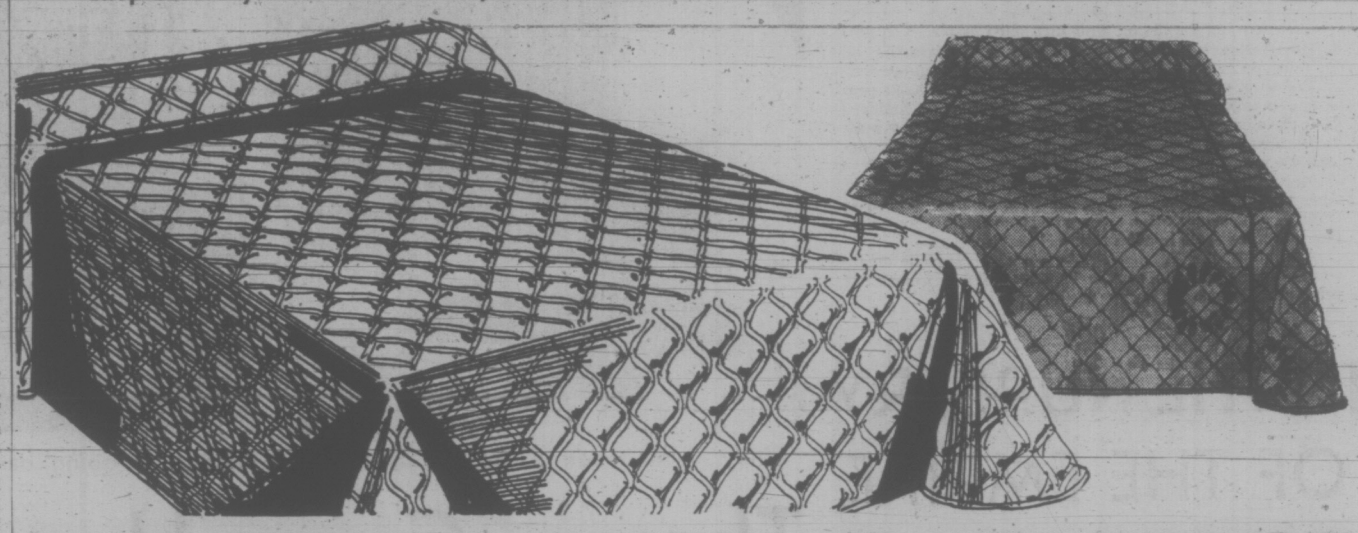

BEDSPREAD CLEARANCE

MANUFACTURER'S CLEARANCE OF ALL-OVER QUILTED BEDSPREADS

An outstanding value! Choose from a wide selection of all-over quilted spreads that will co-ordinate with any decor. You'll find a rainbow of exciting colors in an attractive mix of patterns. Most bedspreads in the group have slight imperfections that will not affect the wear or appearance. Available in single and double sizes only. Shop early for the best selection!

Simpsons-Sears Low Price 9.97 ea.

Personal Shopping: Draperies (34)

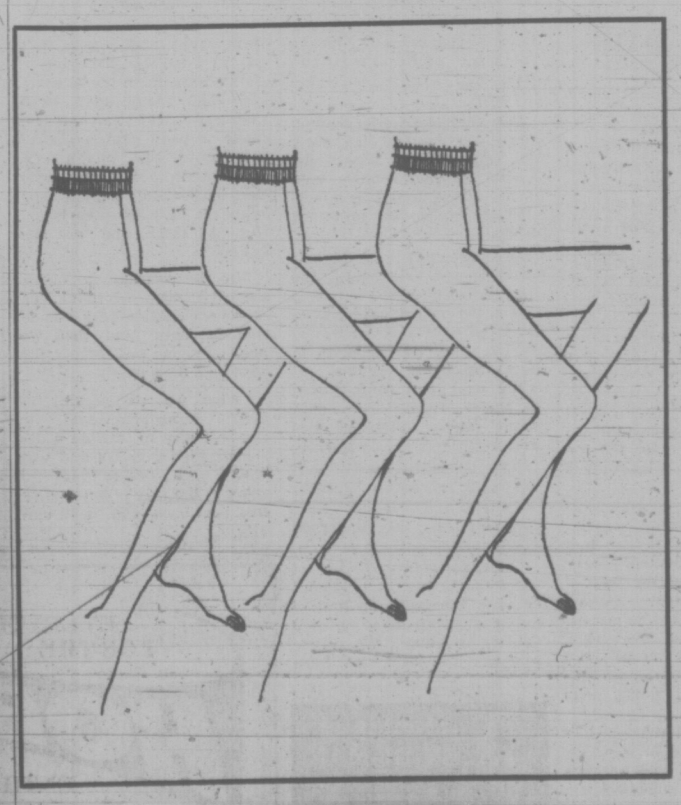

Quality One-Size All Nude Panty Hose

Sale Price 3 pr. 97c

Quality features include 20 denier all-nude mesh knit panty hose with nude heel, reinforced toe and runguard for comfortable fit and long wear. Choose from Beige or Brown. One size fits 100 to 150 lbs.

Personal Shopping: Hosiery (73)

Caftan Excitement for Evening

Simpsons-Sears Low Price 12.99 Ea.

Acetate/polyester blend caftan in flattering bright paisley print. Exciting at-home wear. Trimmed with braid; one size fits everyone.

Personal Shopping: At-Home Wear (38)

Simpsons-Sears, Hillside: 3190 Shelbourne Street. Lots of Free Parking . . . No Tickets, No Time Limit. (34)

B.C.

MARMADUKE

"No napkin, no soup."

THE FAMILY CIRCUS

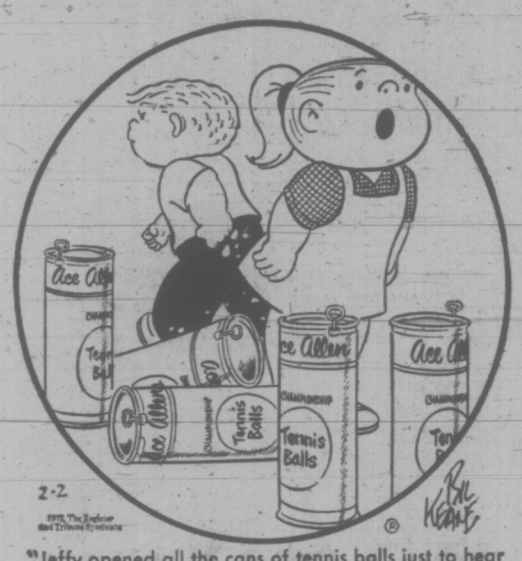

"Jeffy opened all the cans of tennis balls just to hear them go 'ssss'!"

GARDENING
hilda beastall

Inside It Was Spring In Snow-Bound Toronto

Early February was the period for enjoying daffodils and hyacinths indoors back in Toronto winters. The weather would be at its most horrible, yet window-wide boxes of budding and flowering bulbs were to be seen through the ice and snow from the outside. Inside it was spring.

Looking back on these successes, I can only conclude that the general home temperatures were not so consistently high as we have today.

The bulbs were rooted in convenient box sections about 18 inches long, in a cool (40 degs. F.) dark place in the basement floor. After eight to 10 weeks, when growth reached two inches, the boxes moved upstairs to the supports along the width of livingroom windows (even facing north, as I recall).

With hot air heating, the area by these windows would be no higher than 60 degs. F. at the best of times, and down to near 50 degs. F. at night with the cold radiation from the iced windows.

This range happens to be ideal for strong development of spring bulb plants, for it approximates that of middle spring outdoors when sunshine warms things up and cooler nights consolidates the growth. Then we see the daffodils blooming in the gardens.

Now, if you are having trouble with the growing of bulbs you so lovingly put into pots last year, give a few moments thought to these simple facts.

Did you have the pots full of roots when you brought them from wherever you had them stored? And had the tops grown up to about two inches? Both daffs and hyacinths need this start.

After all, we can see now, outdoors, the top growth of our bulbs. They are well rooted, and buds are just below surface.

If you dug the bulbs, from the garden now, potted them, settled them for a few days somewhere at 40 degs. F. you would have a pot full of flowers in three to four weeks in the house.

But, you would only succeed if your home was "cool" to your feelings which means "warm" to the spring bulbs.

Have you ever wondered why you can grow Hippeastrums (Amaryllis to you, perhaps) in your home to perfection during winter, yet fail with the spring bulbs?

Hippeastrums, as native plants, come from the most tropical countries of Central and South America, so they think our winter heated homes of the north are quite to their liking.

If your potted daffodil bulbs have grown leaves but no flowers, several causes may contribute: choosing a non-forcing variety; bulbs were too small or had become too dry before potting; storage place for rooting too warm; not long enough in storage; home too hot from the moment the pots were brought from storage.

But try again, next year, remembering outdoor spring weather conditions. You will then have a semblance of spring indoors by late January and early February.

PEANUTS

BROOM-HILDA

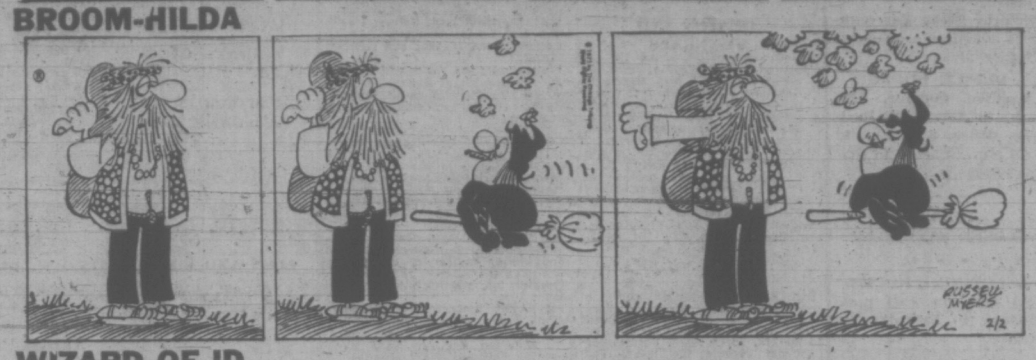

WIZARD OF ID

APARTMENT 3-G

MISS PEACH

EB AND FLO

POLLY

NANCY

MUTT AND JEFF

MARK TRAIL

CRYPTIC CROSSWORD

ANSWERS TO THURSDAY'S PUZZLE

ACROSS
1 Stripteasers
7 Bread
8 All-in
9 Pea
10 Carapaces
11 No time
12 Triple
15 Astronomy
17 Aid
18 Annie
19 Robot
21 Formaldehyde

DOWN
1 Stopping away
2 Pie
3 Elders
4 Stag party
5 Relic
6 Unascendable
7 Boast
10 Common elm
13 Plant
14 Corral
16 Tango
20 Bye

CLUES

ACROSS
1 He owes something to the young lady coming out by the hill (6)
4 Crams in the materials (6)
9 Would a single blow put him out of the ring? (13)
10 Tied up, carrying a price (3,4)
11 Experiment for which one may enter dock? (5)
12 Nervous as the star performer on the opening night of a flea circus? (5)
14 Gives furtive looks — sounds like a diarist (5)
18 Lulu partly ran around to see about the moon (5)
19 Enslave and upset early about north with no alternative (7)
21 Reckon roughly of no importance — but it's risking all (4,2,7)
22 Wasteland to abandon (6)
23 Will power, they say, is the ability to eat just one of these (6)

DOWN
1 It's indefinite, less it is to establish limits (6)
2 What the ironmaker might say when things go wrong with them? (5,8)
3 Not this one — but this! (5)
5 Frame to support various letters (7)
6 Technique for clearing the air? (3,10)
7 Piece of furniture to sink into? (6)
8 The colour that helps make us agree nicely (5)
13 The room for a chat? (7)
15 Splintered end under broken panel smoothed off (6)
16 Resources that are only average? (5)
17 Bad start — short of weight — it will ruin the crop! (6)
20 It's in the rent (5)

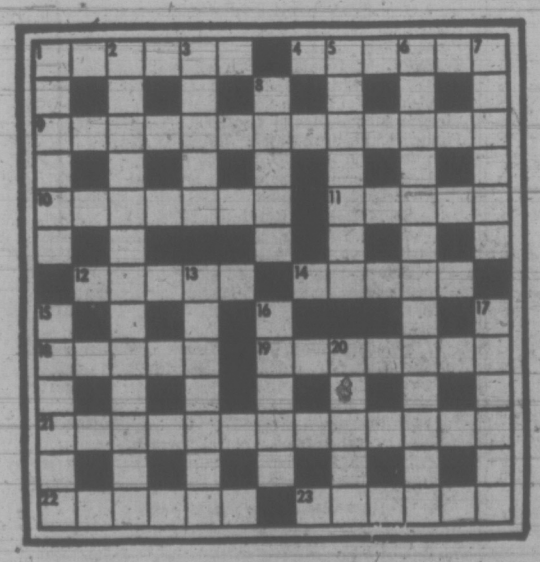

SOLUTION MONDAY

The Bridge Expert

By FRED KARPIN

At all levels of ability, misinterpretations of bids sometimes occur. But it is rare when bridge players fail to attach the identical meaning to a word that is used repeatedly in bridge theory. Here is one of the rare cases, the word being "touching." In bridge parlance, "touching" refers to the four suits, and means "adjacent in rank." It relates exclusively to (1) spades and hearts; (2) hearts and diamonds; and (3) diamonds and clubs.

A beginner was playing in a game with three acquaintances who were trying to teach him. In one hand, he opened the bidding with one diamond, despite the fact that he held five hearts and five diamonds. At the conclusion of play, one of his tutors inquired: "Didn't you remember that with touching suits of equal length, you open in the higher-ranking suit?"

The novice replied: "Of course I remembered. But they weren't touching. I had my spades between them."

An application of this "touching" principle, and an extension, can be observed in today's deal.

Neither side vulnerable. South deals.

NORTH
♠ A 8 4 2
♡ K 6
◊ K J 3
♣ K J 7 4

WEST
♠ Q J 10 6
♡ 7 4
◊ 6 5
♣ 9 8 5 3 2

EAST
♠ K 9 7 3
♡ J 10 9 2
◊ 9 4
♣ A Q 10

SOUTH
♠ 5
♡ A Q 8 5 3
◊ A Q 10 8 7 2
♣ 6

The bidding:

South	West	North	East
1 ◊	Pass	2 ♣	Pass
2 ♡	Pass	2 ♠	Pass
3 ♡	Pass	4 NT	Pass
5 ♡	Pass	6 ◊	Pass
Pass	Pass		

Opening lead: Queen of ♠.

North's final bid of six diamonds, despite only three-card support for a suit that had never been rebid, was correct. Here is North's reasoning.

After South had opened the bidding with one diamond, and had then bid hearts on the next round, he was known to have a minimum of five diamonds and four hearts (with four of each suit, he would have opened with one heart, the higher-ranking of "touching" suits). When South subsequently rebid his hearts, he guaranteed five cards in this suit.

But if South had held five hearts and five diamonds, he would have opened with one heart. Therefore, South had to have at least six diamonds in his hand, based on the cardinal principle that the longer suit is bid first. After checking for aces, North contracted for the diamond slam.

The play was routine. After picking up the adversely-held trumps in two rounds, South cashed the king, queen and ace of hearts, after which he ruffed a fourth heart lead with the board's remaining trump. Thus his fifth heart was promoted into a winner. His only loser was a club trick to East's ace.

FUN WITH FIGURES

By J. A. H. HUNTER

No story today! We have a Magic Square.

That's an array of consecutive numbers in checkboard style formation. Each column, each row, and each of the two diagonals add up to the same magic total.

In our square that total is thirteen times the smallest number in the array. And it happens to be the smallest magic total for which this can apply.

What do you make of it?

(Answer Monday)

Yesterday's answer: — SMOKE was 10247 (prime).

NHL LEADERS

	G	A	Pts
Esposito, Boston	33	46	79
Mikita, Chicago	25	50	73
Clarke, Philadelphia	22	46	68
Lemaire, Montreal	22	34	66
Gilbert, Rangers	19	45	64
Robert, Buffalo	30	34	64
Pappin, Chicago	28	34	62
Martin, Chicago	20	42	62
Hull, Chicago	26	35	61
Ratelle, Rangers	25	36	61
Perreault, Buffalo	20	41	61

386-2121

CLASSIFIED ADVERTISING

Vancouver Island's Largest Shopping Centre in Print

386-2121

BOX REPLIES
All replies to private box numbers available from 8:00 a.m. to 6:00 p.m. Monday to Friday inclusive.
Victoria Press Box numbers available on request. Charge $1.50.

OFFICE HOURS
Classified Counter, 8:00 a.m. to 6:00 p.m. Business Office, 8:30 a.m. to 5:00 p.m. Monday to Friday inclusive.

* * *

OFFICE CLOSED SATURDAY

* * *

TELEPHONE HOURS
8:00 a.m. to 8:00 p.m. Monday to Saturday inclusive.

* * *

CLASSIFIED COPY DEADLINES
Regular classified advertisements may be placed at the counter, 8 a.m. to 5:00 p.m. on the day prior to publication, Monday to Friday inclusive. By telephone, 8:00 a.m. to 5:00 p.m., Monday to Saturday inclusive.
All classified semi-display copy must be in the possession of Victoria Press Ltd., 2621 Douglas Street by 12 noon, on the day prior to publication with the exception of that copy for Sunday Colonist must be in by 12 noon Friday.

FULL COVERAGE CLASSIFIED RATES

REGULAR CLASSIFIED
LOCAL RATE
One day, 9c per word per day.
Three consecutive days, 8c per word per day.
Six consecutive days 7c per word per day.
1 6-pt. heading or white space allowed to be charged at 5 words.
Minimum advertisement 10 words and $1.00.
Each initial, sign, group or figures and abbreviation counts as one word.

SEMI-DISPLAY
LOCAL RATE
Ads requiring a style other than that mentioned above will be charged by the measured agate line (14 agate lines equal 1 inch).
One day, 40c per line, $5.60 inch.
Three consecutive days, 35c per line, $4.90 inch.
Six consecutive days, 30c per line, $4.20 inch.

NATIONAL RATE AND OUT-OF-PROVINCE RATE
Regular classified, 10c per word per day.
Semi-display, 46c per line per day, plus 10% if both type sizes are used.

Birth Notices, $2.00 per insertion for standard message of 30 words or less. 8c each additional word or initial.
In Memoriam notices, Cards of Thanks, Death and Funeral Notices, not exceeding 12 lines, $3.50 first insertion and $2.65 subsequent insertions. Each additional line 35c daily.

Births, Deaths, in Memoriam Notices, Cards of Thanks, Personals not accepted by telephone. Single paper rates on request.

SUBSCRIPTION RATES
Wherever carrier service is maintained, $3.00 per month.
By mail—
Canada, $3.50 per month, $10.00 per 3 months, $39.00 per year.
United States, $4.00 per month.
Saturday Only—
Canada, 25c per copy, $13.00 per year.
United States, 30c per copy, $15.60 per year.
Commonwealth and Foreign rates upon request.
Mail subscriptions are payable in advance.
Authorized as second class mail, Post Office Department, Ottawa.
Member Audit Bureau of Circulations.

TERMS OF PUBLICATION
The Victoria Press Ltd. shall not be liable for non-insertion of any advertisement beyond the amount paid for such advertisement.
In the event of an error occuring the liability of Victoria Press Ltd. shall not exceed the charge for the space actually occupied by the item in question.
All claims on error in publication shall be made within 12 hours thereafter and if not made shall not be considered. No claim will be allowed for more than one incorrect insertion nor for errors not affecting the value of the advertisement.
All estimates of cost are approximate. Advertisers will be charged with space actually used.
All advertising copy will be subject to the approval of the Victoria Press Ltd., who reserve the right in its sole discretion to classify, reject or insert copy furnished.
Advertisements must comply with the British Columbia Human Rights Act which prohibits any advertising that discriminates against any person because of his race, religion, sex, colour, nationality, ancestry or place of origin, or because his age is between 44 and 65 years, unless the condition is justified by a bona fide requirement for the work involved.
While every endeavor will be made to forward replies to box numbers to the advertiser as soon as possible, we accept no liability in respect of loss or damage alleged to arise through either failure or delay in forwarding such replies, however caused, whether by negligence or otherwise.

CIRCULATION REPRESENTATIVES
Duncan, Chemainus— P. J. Rogers 746-6181
Lake Cowichan— P. Edwards 749-6771
Nanaimo— A. Lakey 753-2766

United States Representatives
MATHEWS, SHANNON and CULLEN, INC.
New York, Boston, Chicago, Detroit, Philadelphia, Pittsburgh, Cleveland, Syracuse, Charlotte, Atlanta, Cincinnati.

DUNCAN BUREAU
Duncan Financial Centre, 435 Trunk Rd. Office and telephone hours 8:30 a.m. to 5 p.m. Monday to Friday inclusive.
PHONE DUNCAN 746-6181

CLASSIFIED SERVICE FOR DUNCAN COWICHAN RESIDENTS
Classified Ads phoned in to our Duncan office 746-6181 before 3:30 p.m. will appear in the following day's papers

NOTICE OF COPYRIGHT
Full, complete and sole copyright in any advertisement produced by Victoria Press Ltd. is vested in and belongs to Victoria Press Ltd., provided, however, that copyright IN THAT PART AND THAT PART ONLY of any such advertisement consisting of illustrations, borders, signatures or similar components which is, or are, supplied to Victoria Press Ltd. by the advertiser in the form of engravings, matrices, casts etc., and incorporated in said advertisement shall remain in and belongs to the advertiser

1 BIRTHS

HOLMES — Born to Mr. and Mrs. M. B. Holmes, 3154 Carroll Street, of Royal Jubilee, on January 27, 1973, a son, James Donald; a brother for Bonnie and Terrie. Thanks to Dr. J. Bell and staff.

5 DEATHS AND FUNERALS

BOUVEUR — In Regina, Sask., on January 31, 1973, Mrs. Germaine Gabrielle Bouveur aged 82 years, born in Paris, France, a former resident of Moose Jaw, Sask. She leaves her daughter, Mrs. Helen LaRochelle, Victoria; 2 sons, Roger of Toronto, Ontario and Peter of Port Alberni, B.C.; 2 sisters and one brother in Paris, France; 4 grandchildren and 4 great-grandchildren.
PRIVATE funeral service in McCall Bros. FAMILY CHAPEL on Monday, February 5. Cremation.

BUDZAK—In hospital after a lengthy illness, Mary-Lou Budzak, aged 3 years, beloved daughter of Mr. and Mrs. Terry Budzak, Sooke Road. Besides her loving parents she leaves her sisters, Michele and Tracee, at home; grandparents, Mr. and Mrs. L. Lenius, Happy Valley, B.C. and Mrs. H. Hill, Victoria, B.C.; aunts and uncles.
Service will be held in the Sands Funeral Chapel of Heather, Colwood, B.C. on Monday, February 5, 1973 at 1 p.m. Rev. J. G. Titus officiating. Interment in the Hatley Memorial Gardens.

FISHWICK — In Victoria, B.C. on January 31, 1973, Mr. Robert John Fishwick, aged 42 years, born in Sydney, Australia and a resident of Sidney, B.C. for the past 16 years, late residence, 9564 Northlawn Terrace; formerly of Perth, Scotland. Survived by his mother and father, Mr. and Mrs. William H. Landy and family; his brother, George of Nauru, Central Pacific and his aunt, Mrs. Mary Sangster, Edinburgh, Scotland. Mr. Fishwick had been employed with Westcraft Mfg. Ltd. for the past 10 years.
Service will be held in the Sands Funeral Chapel of Roses, Sidney, B.C. on Monday, February 5, 1973 at 1:00 p.m. Rev. Robert Sanborn officiating. Interment in the Royal Oak Burial Park.

CLASSIFICATION INDEX

VITAL STATISTICS
7 Births
8 Card of Thanks
5 Deaths and Funerals
9 In Memoriams
10 Funeral Directors
NOTICES
14 Announcements
16 Catering, Banquets and Reception Rooms
20 Lost and Found
15 Coming Events and Meetings
11 Monumentals
18 Places to Visit
17 Restaurants
EMPLOYMENT
26 Female Help Wanted
21 Male Help Wanted
25 Male or Female Help Wanted
30 Situations Wanted Female
29 Situations Wanted Male
31 Situations Wanted Male or Female
27 Teachers Wanted
BUSINESS SERVICES AND DIRECTORY
36 Business Services and Directory
PERSONAL SERVICES
33 Bands, Musicians and Orchestras
40 Business Personals
43 Dancing
42 Education
71 Music Teachers
39 Personals
32 Trade Schools
38 Travel
MERCHANDISING
83 Aircraft
117 Antiques
78 Bicycles
80 Boats and Marine
65 Building Supplies
93 Cameras, Supplies and Photo Finishing
127 Chicks, Poultry, Hatching Eggs, Supplies
135 Farm Implements
12 Florists
60 Fuel
97 Furniture
120 Garden Supplies
99 Groceries, Meat and Produce
130 Heavy Equipment and Machinery
128 Livestock, Supplies and Events
100 Miscellaneous for Sale
103 Miscellaneous Wanted
109 Miscellaneous to Rent
77 Motorcycles
70 Musical Instruments
125 Pets and Supplies
96 Stoves and Furnaces
92 Sporting Goods
113 Swaps
83 Timber
98 TV, Stereo, Radio Sales and Service
112 Wanted to Rent, Miscellaneous
AUTOMOTIVE
164 Auto Body and Painting
162 Auto Repairs, Service and Towing
168 Campers and Trailers
166 Cars and Trucks Wanted
150 Cars for Sale
151 Foreign Import and Sports Cars
169 Mobile Homes and Parks
149 New Car Directory
160 Parts, Accessories
158 Tires
154 Trucks and Buses
156 U-Drive and Auto Washing
ACCOMMODATION
185 Convalescent and Rest Homes
175 Hotels
178 Summer Resorts
181 Tourist Accommodation
RENTAL
201 Apartments to Rent, Furnished
200 Apartments to Rent, Unfurnished
203 Apartments Wanted
204 Duplexes to Rent
207 Duplexes Wanted to Rent
202 Apartment Furniture to Rent
215 Halls, Warehouses, Stores and Offices to Rent
197 Housekeeping Rooms to Rent
199 Housekeeping Rooms Wanted
211 Houses to Rent, Furnished
210 Houses to Rent, Unfurnished
212 Houses Wanted to Rent
190 Room and Board
191 Room and Board Wanted
193 Rooms to Rent
194 Rooms Wanted
FINANCIAL
155 Automobile Financing and Insurance
233 Mortgage Loans and Insurance
234 Mortgages for Sale
230 Personal Loans and Insurance
235 Wanted to Borrow
REAL ESTATE
280 Acreage for sale and Wanted
240 Business Opportunities
241 Business Opportunities Wanted
300 Churches
247 Commercial or Industrial Properties
258 Condominiums and Townhouses
253 Country Homes and Properties
270 Exchange Real Estate
279 Farms for Sale and Wanted
263 Garages for Sale, Rent, Wanted
293 Gulf Islands Properties
250 Houses for Sale
265 Houses Wanted to Buy
295 Listings Cancelled
268 Listings Wanted
271 Lots for Sale
294 Mainland and Out-of-Province Properties
273 Property for Sale
274 Property Wanted
244 Revenue Property
245 Revenue Properties Wanted
285 Up-Island Properties
256 Waterfront Properties

PHONE DIRECT 386-2121 TO PLACE YOUR CLASSIFIED AD

5 DEATHS AND FUNERALS

HAMILTON—William Henry, aged 67 years, of 814 Langham Court. Suddenly on January 26, 1973, in Battle Creek, Michigan. He is survived by his loving wife Dorothy; son, Peter, of Toronto; daughter, Penny, of Tsawwassen; grandchildren, Peter, Trevor and Kevin; brothers, Alan, Lawrence and Mayne; and sister Isabel.
Funeral services were held Monday, January 29, in Battle Creek, followed by interment at Stratford, Ontario. (Flowers gratefully declined.)

MCGREGOR — On February 1, 1973, in Victoria, Mrs. Mabel V. McGregor aged 76 years, of 742 Lily, formerly of Edmonton. She leaves her loving husband Frederick; 2 sons, Edward of Ottawa and Howard of Toronto; one daughter, Mrs. W. D. (Patricia) Warren of Oakville, Ontario; 6 grandchildren; 2 brothers, Oscar and Walter Webber of Victoria. She was a member of Allenby Chapter No. 38, O.E.S., Edmonton.
PRIVATE funeral service in McCall Bros. FAMILY CHAPEL on Monday, February 5 at 3:30 p.m. with the Rev. J. Wood officiating. Followed by cremation. (Flowers gratefully declined).

8 CARDS OF THANKS

We wish to convey our gratitude to Dr. N. Stewart, the matron and staff of the Glengarry Private Hospital for the kindness and patience given to our beloved brother, Howard, during his long illness, to our many friends and relatives for their expressions of sympathy and floral offerings, also the donations to the Building Fund of First Baptist Church. Special thanks to Rev. John Watson for his word of comfort and to Doris Kroeger for the lovely solo rendered.—Ever grateful, Mrs. Edna Irvine, Harold and Margaret Ableson.

We would like to express our sincere appreciation for the thoughtful messages of sympathy and the kindnesses received on the passing of Mr. William Pick, Jan. 22. Our special thanks are extended to the Matron and staff of Glenwarren Private Hospital, the nursing staff of Third Central, Jubilee Hospital, and to Drs. Smith, Woodward and Hetherman. — Mrs. Wm. Pick and Family.

On January 22nd, 1973, our beloved husband and father, Herman Speidel passed away. We would like to express our most sincere thanks to our relatives and friends for their sympathy and many other kindnesses; also members of Goldstream Lodge No. 161.—Sincerely — Wilda Speidel, Hugh, Wayne, Vera and Donna.

10 FUNERAL DIRECTORS

WE CARE
Dedicated to service
Sensible Prices
SANDS FUNERAL CHAPELS
VICTORIA 388-5135
SIDNEY 656-2932
COLWOOD 478-3821
DUNCAN 746-5212
LADYSMITH 245-2331
NANAIMO 753-2032
Your six community Chapels. Independent, Family Owned and Controlled. Sands since 1912.

McCALL BROS.
Funeral Chapels
1400 Vancouver Street
385-4465 — 385-4466 — 385-4467
A local firm for its entire 50-year history . . . a long tradition of personal service.
MONDAY
BOUVEUR, Mrs. Germaine
PRIVATE
FAMILY CHAPEL
McGREGOR, Mrs. Mabel
PRIVATE
3:30 p.m.—FAMILY CHAPEL
HOWARTH, Mr. Joseph
Accompanied to Hamilton, Ont., for service and interment.

THOMSON & IRVING
Funeral Chapel
Est. 1906—Formerly of Winnipeg
A Dignified and Understanding Service at Moderate Cost
PRE-NEED AT NEED
SHIPMENTS
1625 Quadra St. Phone 384-2612

CHAPLIN'S FUNERAL CHAPEL
1155 Fort Street
Phone 384-5512 or 384-8626
Offering dignified moderate services for all. Geo. S. Cunningham, owner, manager.

HAYWARD'S CHAPEL
Ready to carry out the family's wishes, quietly, sympathetically, with efficiency and dignity.
386-3505
734 Broughton St.
REGINALD HAYWARD MGR.

FIRST MEMORIAL SERVICE
Undertakers for the Memorial Society of B.C. — 384-7041

11 MONUMENTAL

STEWART MONUMENTAL WORKS LTD.
ESTABLISHED 1896
Memorial of Distinction
Marble fireplace and tabletops
1403 May St. 384-3452

MORTIMER'S MONUMENTS
ESTABLISHED 1877
"The Finest in Craftsmanship"
633 DAVID ST. 383-6421

12 FLORISTS

REAL FLOWERS FADE
but
THE MEMORY LASTS
Funeral Flowers expertly designed
WOODWARD'S FLORISTS
635 Fort 384-5614

14 ANNOUNCEMENTS

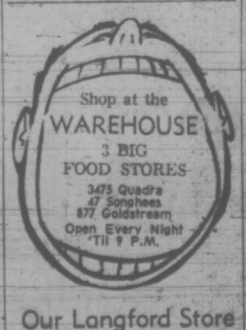

Our Langford Store 877 Goldstream is now open Every Sunday to serve you better 12 noon to 6 p.m.

15 COMING EVENTS AND MEETINGS

"LIFE IN CHINA TODAY," WILL be illustrated with slides at a talk by Hsieh Pei-Chih, Professor of History at Saskatchewan University, Saturday, February 3, 8 p.m. in the Chinese Canadian Friendship Hall, 535 Fisgard.

HEAR PREMIER BARRETT AND meet the MLAs at annual NDP Dinner, Monday, February 12th, 7 p.m., Esquimalt Legion Hall, 428 Admirals Road. Tickets $5 each, to be purchased by February 8th. 386-6497, 479-1493, 478-4120.

RUMMAGE SALE — SATURDAY, February 3, 10 a.m., at St. John's Church Hall, 1411 Quadra Street. Auspices Grace McInnis, NDP Club.

BINGO, SATURDAY, FEBRUARY 3, 8 p.m., Prospect Lake Community Hall.

15 COMING EVENTS AND MEETINGS

SAANICH LIONS BINGO
O.A.P. HALL
GOVERNMENT ST.
FRIDAY, FEB. 2
STARTING TIME 7:30 P.M.
10th GAME $ 50
20th GAME $100
Proceeds for Charity Activities

UVIC VOLLEYBALL TEAM BOTTLE Drive, Saturday Feb. 3, 10 a.m. on. Phone 385-8039 Saturday only for pickup.

20 LOST AND FOUND

LOST: VALUABLE MINIATURE wire haired Dachshund, black and tan. Missing from Mount Tolmie. Canadian Kennel Club tattoo on ear. Named Ruffi. Reward: offered. 592-1308.

LOST: FEMALE GRAY AND white cat, part Persian, in Thetis Lake trailer park area, last Friday. Reward. Please phone 478-7707.

LOST: BLACK LAB, 4 YEARS old, male, no collar, vicinity Interurban Viaduct, Tuesday, Jan. 23, 479-7288.

LOST: 1½-YEAR-OLD MALE SAMOYED-Shepherd cross, very friendly, Swan Lake area. Reward. 386-2302 after 4.

LOST: READING GLASSES, brown case, Willows area. 592-4420 after 5.

LOST—ORIENTAL GOLD HOOKA pipe charm, sentimental value. Reward. Call 642-5787.

LOST: BLACK TERRIER BETWEEN Port Renfrew and Lake Cowichan Rd., Saturday. 946-2643.

LOST: MALE CAT ABOUT 6 months old. Black and white. 477-6911, local 776.

HAVE YOU LOST YOUR CAT? Homes wanted. CPL. 598-5731.

LOST YOUR PET? HOMES wanted, found. SPCA. 388-6627.

21 MALE HELP WANTED

ADVERTISEMENTS IN THIS CLASSIFICATION MUST COMPLY WITH THE BRITISH COLUMBIA HUMAN RIGHTS ACT SEE COLUMN 1

WORLD OF PLEASURE
RECREATIONAL
S—A—L—E—S
OPPORTUNITY
$400 — GUARANTEE — $400
PLUS A CAR

You must be a sincere person that will earnestly look after the customer before and after the "sale."
We believe selling is a profession and this Co. offers the opportunity of becoming a highly paid expert in his field. No high pressure, but previous satisfactory sales experience is necessary.
If you desire to join the largest "Leisure" Co. on the island — one which out-sells all the others — With such outstanding products as:
Reinell boats — Honda M-C Harley Davidson Golf Cars Chrysler O-B — Norton M-C Mercruiser and Volvo Trailers — Cars — Campers Aluminum—Boats — Brokerage and are not afraid to work, sell service—you may average well over $1000 a month.
Call Don Telford, between 9:30 and 11 for an appointment, 386-8424.
Pearson
W—O—R—L—D
Of
P—L—E—A—S—U—R—E
3388 Douglas

B.C. BEAUTY AND BARBER SUPPLY
EXPANDING
We need 1 live-wire salesman to work with current account and to establish new accounts in the Vancouver Island area for exclusive territories.
Top lines and many exclusive lines. High remuneration and excellent sales promotion.
CALL FOR INTERVIEW TO 682-0555, OR WRITE 730 RICHARDS ST., VANCOUVER, B.C.

GENTLEMEN!
Let me teach you how you can earn executive income (commission plus bonus) selling Real Estate. Just for fun call me now, you may be pleasantly surprised how easy Real Estate can be with the right teacher. Eric Saffer — Sales Training Manager, Homefinders Wall and Redekop Realty Ltd., 1820 Blanshard. 386-8321.

SALESMAN REQUIRED FOR progressive furniture appliance store in Upper Island. This company requires an aggressive man who wishes to do well and grow with the company. Family man preferred, and if you are the right man we will supply your moving transportation. Write with all qualifications to P.O. Box 441, Campbell River, B.C.

OPPORTUNITY
We are looking for a potential salesman — not high pressure, but rather an earnest man who will welcome a permanent position. Above average salary with benefits and training will be given to the right man. Reply by letter giving complete information. All replies strictly confidential. Victoria Press Box 145.

PARTS SALES
Expanding Mercury Dealer in the B.C. Interior requires experienced Ford Wholesale Parts Salesman. Salary and incentive bonus. Send full details to A. Borland, Parts Manager for Eveready Mercury Sales Ltd., Box 938, 685 Notre Dame Drive, West Kamloops, B.C.

DEPENDABLE MAN WHO CAN work with without supervision. Earn $14,000 in a year plus bonus. Contact customers in Victoria area. Limited auto travel. We train. Air mail S. N. Dickerson, Pres., Southwestern Petroleum, Box 789, Fort Worth, Tex.

REQUIRED FOR FLOOR CLEANing maintenance work in the Victoria area, 5 nights each week. Steady employment. Applicant must be mature and have a valid driver's licence. Experience not essential, work record and references to Victoria Press, Box 158.

AMBITIOUS MAN
to assist manager in local branch of coast to coast chain organization. Experience unnecessary. Must have good education. Neat in appearance, punctual and ambitious. Car essential. Phone for an appointment to 386-7912.

NAVAL RESERVE
has openings for men aged 18-25. Enjoy a part-time career which pays you for coming to meetings. Summer employment also offered. Ex-Regular Force inquiries invited.
HMCS MALAHAT — 388-2241

CONTROLLER FOR RESORT HOTEL
Previous hotel experience required. This is a year round position. Live-in. Please send resume to Victoria Press, Box 136.

GREENSKEEPER REQUIRED for local lawn bowlers club, March 15th to October 15th. Interviews arranged for week of February 12th. Reply Victoria Press Box 131.

REQUIRE SOMEONE WHO would like to learn to become a driving instructor. Victoria Press, Box 139.

21 MALE HELP WANTED

IF YOU ARE GOING NOWHERE IN YOUR PRESENT JOB
You should investigate our Training Program for REAL ESTATE SALES.
BLOCK BROS. has consistently led the industry in Real Estate Education.
Our program includes:
—Weekly classes at the Education Centre to assist you in completing the Government Correspondence Course.
—BLOCK BROS. exclusive Practical Training Course after you have passed the Pre-Licensing Exam.
—A proven In-Field Training Program.
—A guaranteed income of $600 per month.
AND NOW ANOTHER FIRST!
BLOCK BROS. have contracted with Xerox of Canada for the use of their outstanding XEROX PROFESSIONAL SELLING SKILLS SYSTEM
—A total immersion learning program
—Develops professional selling skills
—Employs sophisticated audio-lingual techniques
—Taught only in small group sessions by fully qualified instructors
PERSONAL INTERVIEW
PHONE SANDY DOUGAL
478-5561
BLOCK BROS.
REALTY LTD.

ARE YOU LOOKING FOR A CHANGE A CHANCE A CHALLENGE
Are you earning what you think you are worth — If not, you are probably handling the wrong product or working at the wrong job.
The I.O.F. Offers:
—Immediate Good Earnings
—Yearly Income Advance
—Rapid Promotion
—Complete Training
—Free Life Insurance
—Pension Plan
NO SOLICITING!!! NEVER A RECESSION!!!
Phone: 383-9921 or 479-5104
Do Yourself a Favor and Check This One Out.
2618 Quadra Street, Victoria, B.C.

CARPET LAYER
B.C. Ferries, Deas Dock, Delta. To be responsible for the installation and maintenance of carpets and related floor work and deck coverings of ships of the Division; to assist in the repair and maintenance of upholstered furniture. Requires a Journeyman Carpet Layer, skilled in all aspects of carpet installation, maintenance and repair; a good knowledge of hand sewing and hot-tape seaming is essential; preferably experience in repairing and recovering upholstered furniture, particularly vinyl-coated fabrics. $855. Obtain applications from the CIVIL SERVICE COMMISSION OF BRITISH COLUMBIA, 544 Michigan Street, VICTORIA, and return by February 14, 1973. COMPETITION NO. 73:176.

LAST COURSE
1972-73 Licensing Program concludes Feb. 15 at Block Bros.
We require (6) trainees who PLAN A CAREER IN REAL ESTATE SALES.
If you're aggressive and conscientious, call now for interview. We provide pre-licensing and post-licensing training.
Call
R. Rawnsley, Manager
1900 Blanshard St.
BLOCK BROS. REALTY 386-3231

FOOD MERCHANDISER
Well established Canadian Food Company requires driver-salesman. Sales experience helpful but not essential. We are offering a well-established territory in a product which enjoys an excellent reputation. We are looking for a married man in an aggressive age with a good personality and a keen desire to meet the public. Please do not apply for this job unless you want to make merchandising, public relations and selling your career. Apply in writing with full details to Victoria Press Box 160.

ESTABLISHED LOCAL RESTAURant and hotel equipment company has exceptional opportunity for young man in service department. Must have some mechanical and electrical repair or maintenance experience. Factory training in Toronto planned provided with pay to right person. This position could lead into sales for right applicant. Please reply in own handwriting giving resume to Victoria Main P.O. Box 475.

BOYS 12 YEARS AND OVER. APplications are now being accepted from boys living in the Admirals-Craigflower area, for a Colonist Newspaper route. This route services 75 customers, taking one hour to deliver and shows a profit of over $50.00 per month, has good potential for increasing this figure. Interested persons should contact R. Elliott, 383-4111, local 166. Leave name and number if unable to contact.

INTERNATIONAL DISPLAY firm needs responsible assistant display man for seasonal employment. Must be experienced in creative construction and design concepts. Must be willing to travel. Victoria Press, Box 150.

SALESMAN WANTED
Experienced in retail sales of furniture, appliances and TV. Excellent contract for right man. Apply in writing giving details to Victoria Press, Box 131.

LOCAL COMPANY REQUIRES mature individual over 25 years of age for mortgage department. Experience preferred. Send a complete resume to Victoria Press, Box 78.

OPENINGS EXIST FOR EXPERIenced marine engine installer, shipwright and marine joiners. Apply in person to Canoe Cove Marina, Sidney, or phone 656-3915 (Out of town applicants).

VICTORIA CHORAL SOCIETY requires tenors and basses. Rehearsals Tuesday evenings, 7:45, usually at Monterey School. For enquiries phone 385-4538 or 479-6977.

WANTED FOR LOCAL LINEN supply laundry, maintenance engineer with fourth class stationary B.C. ticket. Victoria Press, Box 172.

TV TECHNICIAN TO BE FAMILiar with Motorola products. Salary to commensurate with experience and qualifications. Reply to Box 1235 Ladysmith.

WANTED! SALESMAN FOR APpliances and television. Must have experience. Excellent working conditions and good company benefits. Apply Victoria Press, Box 144.

RETIRED?
KEEP ALIVE
Small, expanding publishing firm needs sales executive to be semi-active. C. Lefevre, 385-4833.

EXPERIENCED MAN FOR dairy and mixed farm in Fraser Valley, Vancouver area. Married man preferred. Victoria Press, Box 135.

BAKER FOR RETAIL BAKERY. Bread bun and Danish bench work. Apply Golden Sheaf Bakery, 730 Fort Street.

PLUMBING AND ELECTRICAL contractors required for inside renovations. 479-2684.

APARTMENT HANDYMAN IN exchange for new modern suite. 385-0611, 386-0517.

COUNTRY AND WESTERN, lead guitar player. Must be free to travel. Victoria Press, Box 183.

EXPERIENCED WINDOW cleaner required. Gregg's Floor and Window Cleaners. 479-1689.

BRICKLAYERS, UNION OR NON-union. 477-1454.

21 MALE HELP WANTED

EXCEPTIONAL OPPORTUNITY
We have an outstanding challenge in consumer good sales for an aggressive young man who sees his future with a multi-national organization embracing the promotional concept.
THE MAN — The successful applicant will be action-oriented, possessed of a winner's complex and motivated by an undeniable desire to achieve. He will have an abundance of drive and determination with obvious talent in merchandising promotion and impact displays; skills supported by generous measure of personal ingenuity and creativity.
THE JOB — Promoting long established and highly advertised product to retail, department and chain stores. Thorough training provided.
Attractive starting salary, expenses, company car and excellent fringe benefits.
This career offers sound employment plus genuine opportunity for advancement to the right man.
Send complete business and personal resume to Victoria Press Box 60.

SALES REPRESENTATIVE
A recognized leader in the manufacture of paper products has an opening for a sales representative in the Prince George and Northern area. Previous selling experience selling to Variety, Grocery and Dept. Store trade preferred, but not absolutely required. Excellent training program in established territory with retail accounts. This position provides both job security and advancement possibilities; allows for personal initiative. SALARY — BONUS PLAN — COMPANY PAID VACATION AND RETIREMENT PLAN — INSURANCE AND EXPENSES. CAR SUPPLIED. If you are interested in a fine opportunity in selling, write to Victoria Press, Box 178, listing your particulars and past job history. All replies will be treated in Strictest Confidence. Interviews will be held in Victoria the week of February 26.

BRITISH COLUMBIA FOREST PRODUCTS LIMITED
MACKENZIE DIVISION
requires
PROTECTION OFFICERS
Immediate openings exist in this expanding forest products complex for Protection Officers.
Applicants must have an Industrial First Aid Ticket and fire fighting experince is preferred.
Mackenzie is a planned Development Community located 120 miles North of Prince George. Established in 1966, Mackenzie boasts 7 large Forest Products Companies, a growing service industry and fine recreational facilities.
Written application, stating experience, education, present position and salary should be addressed to: Industrial Relations Department B.C. Forest Products Limited, Box 310 Mackenzie, B.C.
Attention: Mr. H. Jones

WANTED, A DRIVER-SALESMAN. Permanent position, with a progressive, expanding food processor. Must be courteous, have neat appearance and be ambitious. Good driving record with a class 3 licence. Start immediately. Victoria Press Box 169.

LIFE INSURANCE SALESMAN required immediately, no previous experience necessary. Must be bondable. Excellent salary plus commission and fringe benefits. For appointment please call 388-6681.

BARBER-STYLIST
Experienced in both long and short styles. Guarantee up to $150 wkly. 70% commission. Phone 477-8912 or 477-4464 Fred Diana.
"THE HEIGHTS BARBER SHOP"

IMMEDIATE OPPORTUNITY
Qualified TV-stereo technician required. Experienced in coloured TV or panasonic an asset. Apply in person 10 a.m.-6 p.m., 904-D Esquimalt Rd.

FORD PARTSMAN REQUIRED
Up-Island dealer. Reply Victoria Press, Box 154.

LOGGER REQUIRED WITH SUpervisory experience for tractor operation, local area. Must be able to work with and manage small crew. Victoria Press Box 126.

WANTED: SHIPWRIGHT BOAT builder. Full or part-time. 383-2587, 386-9403.

ASPHALT RAKER, EXPERIenced on drive-ways, $4 per hour. 384-2439.

NON-UNION BRICKLAYERS $7.00 per hour. 478-4462. 741 Goldstream.

25 MALE OR FEMALE HELP WANTED

ADVERTISEMENTS IN THIS CLASSIFICATION MUST COMPLY WITH THE BRITISH COLUMBIA HUMAN RIGHTS ACT SEE COLUMN 1

REALTORS
WHYTE AND GOWER OAK BAY PROPERTIES LTD. REQUIRE TWO EXPERIENCED REALTORS TO SELL TOWNHOUSE AND CONDOMINIUM SUITES. "NO MORE LOOKING FOR LISTING, WE HAVE THEM. WE HAD A MOST SUCCESSFUL 1972 AND AN EVEN LARGER VOLUME OF BUSINESS ANTICIPATED FOR '73. JOIN A PROGRESSIVE FIRM WITH A FUTURE. FOR CONFIDENTIAL INTERVIEW CALL DON WHYTE OR ALEC GOWER, 592-2407.

A BETTER LIFE
a good, secure future can be yours. Our firm combines hard work with a sincere wish to serve the public. We can, and will help you make a better than average income. Our program includes regular tutoring while studying, and organized assistance in the field when studies are completed. Be sure to check our commission split and numerous benefits before you make a decision. For a confidential interview call 388-6231, Island Pacific Realty Ltd., 3200 Quadra St.

REAL ESTATE CAREER
If you would like to know the plain unadorned facts concerning a career in this vital, lucrative and challenging field, please phone GEORGE BLACKBURN at 386-2291. Incidentally the deadline for the last pre-licensing course of the 72-73 season is very near.

JACK MEARS
OAK BAY REALTY LTD.
201-727 JOHNSON ST.

OPPORTUNITY
REAL ESTATE
A leading real estate office in Kamloops has an opening for the position of Sales Manager. The office is participating in one of the most interesting land development projects in this rapidly expanding area. Successful applicant must be qualified to act as nominee. Salary commensurate with experience and ability. Reply in confidence to Victoria Press Box 168.

THERE IS AN OPENING FOR an apprenticeship in Ladies' Hairdressing for a smart, well spoken person between the ages of 16-19 years. Please reply in writing stating age, experience (if any), telephone number to Victoria Press, Box 174. (Bonefide Occupational Qualification).

UP TO $2000 PLUS PER MONTH. We want People who are: Serious! Open Minded! willing to make a change! We can show you a simple and realistic way to bring home up to $2000 per month. To schedule an appointment call between 10 a.m. and noon, ask for Mr. Wells 386-9669.

NORTH WEST COAST INSTITUTION OF THE ARTS
Some positions for instructors open. Day, evening classes. Submit resume, P.O. Box 1807, Victoria.

25 MALE OR FEMALE HELP WANTED

Montreal Trust

YOUR LIFE SHOULD BE SPENT in a job that is interesting, rewarding and challenging. This is selling! And if you're selling you should be helping people solve their problems, not hounding and bothering them with something they don't want. The answer is Real Estate — something that everyone is interested in talking to you about! MONTREAL TRUST will train you, help with the technical details of the pre-licensing course, provide prospects, hundreds of homes to sell, advertising and sales promotion, and many fringe benefits. Be with one of Victoria's top sales forces. Make a career for yourself at MONTREAL TRUST
Contact Mr. Doug Peaker
1057 Fort Street 386-2111

STEP UP TO A BETTER FUTURE
Do you want financial security and independence? Let me show you how you can earn thousands of dollars selling Real Estate. An interview today could change your entire future. If selected you will be given complete on-the-job training in a program which is considered one of the best in the Real Estate industry. It includes field work, study courses, as well as formal schooling. Through this program men and women without any prior experience have become successful sales people. For further information and an interview call Eric Saffer, recruiting and sales training manager, Homefinders Wall and Redekop Realty Ltd., 1820 Blanshard Street, 386-8321.

PERSON WITH ADMINISTRAtive ability will be trained to become a para-legal supervisor, Responsible for the day to day operations of the conveyancing section in a law office. Applicant must have ability to
—type.
—accept responsibility and work independently.
—deal with the public easily and intelligently.
—do arithmetic.
—write business letters.
—supervise.
And should have a general knowledge of office procedures, preferably in a law or real estate oriented office. Salary for the initial training period of approximately 6 months will depend upon the experience of the applicant as outlined above. Please apply in writing to Victoria Press, Box 186. All replies will be kept confidential.

RETAIL MANAGEMENT TRAINEES
National retail organization requires management trainees who can move into Manager positions after a suitable training period. The persons we are seeking will be high school graduates and will be willing to accept periodic expense paid transfers. Experience in retail and supervision of others an asset. Those who can speak both French and English are preferred but not necessary.
Salary will be determined by past performance and experience. Excellent benefit package includes: pension plan, profit sharing bonus, group health and life insurance, summer and winter vacations and merchandise discount.
Apply to Victoria Press, Box 162.

ONE OF VICTORIA'S LEADING REAL ESTATE FIRMS IS EXPANDING
We require a reliable Realtor with a valid Agents License, or able to obtain same.
All replies held in strictest confidence — Victoria Press Box 75.

REALTORS
If you are considering a change, why not investigate the opportunities offered by this long established company. Terrific location, excellent office with modern office equipment. Absolute cooperation for management. For confidential interview contact sales manager, Richard McKenzie at 386-7521 (anytime) or call into our office 1111 Government Street. Will consider applicants for the next Real Estate course. Boorman Investment Co. Ltd.,

REGISTERED LABORATORY TECHNOLOGIST
Applications are invited for a Registered Laboratory Technologist with experience and special interest in Histology. Excellent fringe benefits with Health Sciences Association Salary scale. Apply to: Director of Personnel Service, Royal Inland Hospital, Kamloops, B.C.

ARE YOU ABOVE AVERAGE? Speak a second language? Interested in management and travel? Work with international firm in direct sales? Are you earning less than $1,600 per month? Will you spend 2 hours to investigate? Call Mr. Lapshinoff, Island Sales Director. 382-5787, 9-11 a.m.

EXPERIENCED COOKS WANTed. Knowledge of food preparation, some experience in food buying and be good housekeepers. Applicants must have a neat appearance and a willingness to work. Reply in detail to Victoria Press, Box 185.

EXPERIENCED CARETAKER for medium size apartment building. Phone for interview Monday, Feb. 5 at Bayshore Realty, 388-6424.

TWO EXPERIENCED VACUUM salespersons. Top commissions, top product, no canvassing, appointments supplied. 383-7106 between 10 a.m. and 12.

HOUSEKEEPER
Family of 3 requires competent housekeeper to work 6-day week. Gordon Head area. Call 388-5585 or 477-2513.

WE HAVE OPENINGS FOR A talented hair styling director with teaching qualities, also qualified hairdressers. Victoria Press Box 129.

**26 FEMALE HELP

YOUR HEALTH: Dr. Walter Alvarez

Many Factors Cited in Longevity

In the National Geographic for January, 1973, Professor Leaf, of Harvard, tells of his trips into Central Asia and South America where he found a lot of people over 100 years of age.

As he says, it is often difficult to be sure of a person's age, but if her children are over 70 and he can remember well a war that was waged 100 years ago, he is likely to be as old as he says he is. In some cases in which a person claimed he was 140, it seemed almost certain that he was at least 131.

Naturally, the question arises why, in certain places in the world, there are so many people living to be over 100.

Curiously, most of the people studied drank a good deal of wine, a few smoked, and a few of them were stout.

Some of these aged people consume around 1,800 calories a day, which is probably 600 fewer calories than are commonly used by old people in the United States. As we all know, a scant diet tends to produce a long life. Some of the old people were living on 1,200 calories a day, eating meat, milk and cheese.

Most of the pictures Dr. Leaf took of the old people he studied show definitely wide-awake and active persons without brain damage. He found some evidence that a continuation of work is needed if one is to live long. A Georgian cardiologist, after years of study, says that exercise is a major factor in longevity.

Dr. Leaf found one ancient man who, living at an altitude of from 5,000 to 6,000 feet, each day had to go up a high hill to herd his goats. Dr. Leaf went up to the high pasture land where the old man worked, but felt crushed when he found that the ancient fellow could go up in half the time that he took.

TV PROGRAM LISTINGS

EVENING

CBUT 2 Vancouver | KOMO—4 Seattle | KING—5 Seattle | CHEK—6 Victoria | KIRO—7 Seattle | CHAN—8 Vancouver | KCTS—9 Seattle | KTNT—11 Tacoma | KVOS—12 Tacoma | KTVW—13 Tacoma

6 P.M.
2—Lucy Show
4—News
5—News
6—News
7—News
8—News
9—Hodgepodge Lodge
11—I Dream of Jeannie
12—To Tell the Truth
13—Virginian

6:30 P.M.
2—Hourglass
4—News
5—News
6—News
7—News
8—News
9—Book Beat
11—That Girl
12—News
12—Virginian

7 P.M.
2—Hourglass
4—To Tell The Truth
5—Truth or Consequences
6—Gunsmoke
7—You Asked For It
8—Brady Bunch
9—World Press Review
10 Arts Calendar
11—Eddie's Father
12—You Asked For It
13—Movie: Flesh and Fantasy

7:30 P.M.
2—Dick Van Dyke
4—Viewpoint
5—Hollywood Squares
6—Gunsmoke
7—Evil Touch
8—Sonny and Cher
9—Wall Street Week
10—Focus on Children
11—Dragnet
12—Wait Til Father's Home
13—Movie continued

8 P.M.
2—M-A-S-H
4—Brady Bunch
5—Stanford and Son
6—M-A-S-H
7—Much Ado About Nothing Special
8—Sonny and Cher
9—Washington Week
10—Victoria Outdoorsman
11—Perry Mason
12—Medical Centre
13—Movie continued

8:30 P.M.
2—All in the Family
4—Partridge Family
5—Little People
6—All in the Family
7—Special continued
8—McMillan and Wife
9—Bill Moyers Journal
10—Spectrum
11—Perry Mason
12—Medical Centre
13—Movie continued

9 P.M.
2—Tommy Hunter
4—Room 222
5—Circle of Fear
6—Tommy Hunter
7—Special continued
8—McMillan continued
9—Masterpiece Theatre
10—Architectural Clinic
11—Merv Griffin
12—Movie: Hush, Hush, Sweet Charlotte
13—Tom Jones

9:30 P.M.
2—Tommy Hunter continued
4—Odd Couple
5—Circle of Fear continued
6—Tommy Hunter continued
7—Special continued
8—McMillan continued
9—Masterpiece Theatre
11—Merv Griffin
12—Movie continued
13—Tom Jones

10 P.M.
2—Program X
4—Love, American Style
5—Bobby Darin Show
6—Love, American Style
7—Special continued
8—The FBI
11—News
12—Movie continued
13—Preview

10:30 P.M.
2—Tommy Banks
4—Love, American Style
5—Bobby Darin continued
6—Love American Style
7—Special continued
8—The FBI continued
11—News
12—Movie continued
13—Preview

11 P.M.
2—News
4—News
5—News
6—News
7—News
8—News
11—Movie: TBA
12—Movie Continued; News
13—Movie: 48-Hour Mile

11:30 P.M.
2—In The Round (11:50)
4—Rock Music Special
5—Johnny Carson
6—News
7—Movie: Dead Man's Eyes
8—News
11—Movie continued
12—Movie: The Price (11:55)
13—Movie continued

12 MIDNIGHT
2—In the Round
4—Special continued
5—Johnny Carson
6—McMillan and Wife
7—Movie continued
8—Movie: Mars Needs Women
11—Movie continued
12—Movie continued
13—Movie continued

12:30 A.M.
2—Movie: Lady Eve (12:50)
4—Movie: Force of Evil (1:00)
5—Rock Special (1:00)
6—McMillan continued
7—Movie: Murders in Rue Morgue (12:40)
8—Movie continued
11—News; Sports
12—Movie continued
13—Movie: Desert Hawk (12:45)

ALL TIMES ARE LOCAL

CHANNELS RESERVE RIGHT TO MAKE LAST-MINUTE CHANGES

EARLY SATURDAY

8 a.m.
4—Osmonds
5—Jetsons
6—Topic
7—Bugs Bunny
8—Topic
12—Bugs Bunny

8:30 A.M.
4—Cartoon Movie
5—Pink Panther
6—Edith Serei
7—J.P. Patches
8—Edith Serei
12—Sabrina

9 A.M.
2—French Program
4—Cartoon Movie continued
5—Underdog
6—Uncle Bobby
7—Chan Chan
8—Uncle Bobby
12—Chan Chan
13—Contact

9:30 A.M.
2—French Program
4—Brady Kids
5—Barkley's
6—Uncle Bobby
7—Cartoon Movie
8—Uncle Bobby
12—Cartoon Movie
13—Contact

10 A.M.
2—French Program
4—Bewitched
5—Sealab 2020
6—Pete's Place
7—Cartoon Movie continued
8—Pete's Place
12—Cartoon Movie continued
13—Movie: Seminole

10:30 A.M.
2—French Program
4—Kid Power
5—Runaround
6—Waterville Gang
7—Josie and Pussycats
8—Waterville Gang
11—News (10:45)
12—Banana Splits
13—Movie continued

11 A.M.
2—French Program
4—Funky Phantom
5—Around the World in 80 Days
6—Wrestling
7—Flintstones
8—Puppet Hour
11—Consumer Report
12—Flintstones
13—Movie continued

11:30 A.M.
2—French Program
4—Lidsville
5—Talking with a Giant
6—Wrestling continued
7—Flintstones continued
11—Golden Years
12—Flintstones continued
13—Movie continued

12 NOON
2—Children's Cinema
4—Monkees
5—Flipper
6—Children's Cinema
7—Archie's TV Funnies
8—Story Theatre
8—Musical Friends
11—This Week in the NBA
12—Johnny Quest
13—Movie: Operation Mad Ball

12:30 P.M.
2—Cinema Continued
4—American Bandstand
5—Community Workshop
6—Cinema continued
7—Cosby Kids
8—Musical Friends
11—Outdoors
12—Cosby Kids
13—Movie continued

1 P.M.
2—Indoor Games — Special
4—TBA
5—McHale's Navy
6—Indoor Games — Special
7—Children's Film Festival
8—Woodworking
11—Basketball: California State — Long Beach State
12—Children's Film Festival
13—Movie continued

1:30 P.M.
2—Sports continued
4—TBA
5—Lee Trevino
6—Sports continued
7—Festival continued
8—Star Trek
11—Basketball continued
12—Festival continued
13—Movie continued

2 P.M.
2—Sports continued
4—Car and Track
5—Sports Pro-File
6—Sports continued
7—Sabrina
8—Star Trek continued
11—Basketball continued
12—Josie and Pussy cats
13—Community Service

2:30 P.M.
2—Sports continued
4—World Wide Sportsman
5—Basketball: Stanford — California
6—Sports continued
7—Movie: Sword of Lancelot
8—Please Sir
11—Basketball continued
12—Page 12
13—News (2:45)

3 P.M.
2—CBC Curling
4—Golf Tournament
5—Basketball continued
6—CBC Curling
7—Movie continued
8—Doctor in the House
11—NHL Action; News
12—Outlook
13—Ski Scene

3:30 P.M.
2—Curling continued
4—Golf continued
5—Basketball continued
6—Curling continued
7—Movie continued
8—Under Attack
11—Travel Adventure
12—G. T. Armstrong
13—Jamboree

4 P.M.
2—Bugs Bunny
4—Pro Bowling Tour
5—Basketball continued
6—Bugs Bunny
7—Movie continued
8—Under Attack
9—Sesame Street
11—Lassie
12—CBS Golf
13—Movie: Voltaire

4:30 P.M.
2—Bugs Bunny
4—Bowling continued
5—Movie: In Broad Daylight
6—Bugs Bunny
7—Wagon Train
8—Wide World of Sports
9—Sesame Street
11—This Is Your Life
12—Golf continued
13—Movie continued

5 P.M.
2—NHL: Vancouver at Toronto
4—Wide World of Sports
5—Movie continued
6—NHL: Vancouver at Toronto
7—Wagon Train
8—Wide World continued
9—Mister Rogers
11—Safari to Adventure
12—Dick Van Dyke
13—Movie continued

5:30 P.M.
2—Hockey continued
4—Wide World of Sports
5—Movie continued
6—Hockey continued
7—News
8—Wide World continued
9—Electric Company
11—Lloyd Bridges Water World
12—Mary Tyler Moore
13—Movie continued

ALL TIMES ARE LOCAL

CHANNELS RESERVE RIGHT TO MAKE LAST-MINUTE CHANGES

RADIO LOG

AM Stations—Victoria: CJVI, 900; CFAX, 1070; CKDA, 1220; Vancouver: CJOR, 600; CBU, 690; CKLG, 730; CKNW, 980; CKWX, 1130; CHQM, 1320; CKVN, 1410. Seattle: KIRO, 710; KOMO, 1000; KING, 1090. Bellingham: KARI, 550. Port Angeles: KONP, 1450.

FM Stations—Victoria: CFMS. 98.5; Vancouver: CKLG, 96.3; CFQM, 103.5; CBC, 105.7; CBUF, 97.7 (French—6 a.m. to 1 a.m.). Seattle: KIXI, 95.7; KLSN, 96.5; KING, 98.1; KIRO, 100.7; KETO, 101.5. Tacoma: KTNT, 93.7; KLAY, 106. Edmonds: KBIQ, 105.3. Bellingham: KERI, 104.3.

Most stations broadcast news bulletins on the hour and on the half-hour at early morning and evening peak periods.

Major Newscasts: CBC-FM, 7 a.m.: BBC News, Monday to Saturday: National news: CFAX, CKDA and CJVI, 8 a.m., 12 noon (noon report), 5:30 p.m. (news hour); Saturday and Sunday, 8 a.m., 12:30 p.m., 6 p.m. and 10 p.m.

TIMES GOOD MUSIC HOUR

8 P.M. — CJVI

La Boheme — Puccini; Zigeunerweisen — Sarasate, Michael Rabin — Violin; Marche Slav — Tchaikovsky; Introduction and Rondo Capriccioso — Saint-Saens, Michael Rabin; Austrian Peasant Dances — Schonherr.

DENNIS THE MENACE

CROSSWORD by Eugene Sheffer

ACROSS
1. Entreaty
5. Italian monk
8. Feminine name
12. Nobleman
13. Equip
14. Acknowledge
15. Abolish
17. Surfeit
18. Affirmative
19. Sailor's word
20. Book of maps
21. Pronoun
22. Health resort
23. Tree
26. Thick soup
30. Rich dark soil
31. Reimburse
32. Vehicle
33. Strict moral person
35. Council of churches
36. Doze
37. Vehicle
38. Having a special flavor
41. Pelt
42. Salutation
45. Again
46. Quiets
48. Roster
49. Cloth measure
50. American inventor
51. Effortless
52. Feminine name
53. Diminish

DOWN
1. Frolic
2. Part of ear
3. Transgresses
4. Commotion
5. Ravels
6. Ceremony
7. Mature
8. Shipwrecked persons
9. Elliptical
10. Roman high tribunal
11. Overwhelms
16. Profit
20. Serviceman's address
21. Famous novelist
22. Bashful
23. Mountain
24. French coin
25. Common value
26. Metal container
27. Demand payment
28. W.W. II area
29. Scepter
31. Cushion
34. Trifle
35. Certain
37. Browbeat
38. Vetch
39. Wild ox
40. Snares
41. Motion picture
42. Recorded proceedings
43. Blood vessel
44. Existence
46. Ocean
47. Present time

Average time of solution: 22 min

APE		RAT		CARP								
LOVE		ELY		AGUE								
PEEL		PER		RENT								
STRIP		COMO										
		ZOO		SALAAM								
REGAINS		WILDE										
ARAB		EOS		NOEL								
MILES		TANGENT										
SEATED		LEI										
		HARP		TAKES								
RAMA		AIL		NINE								
ORAN		KEY		STOW								
DAYS		ERE		ESS								

Answer to Previous Puzzle

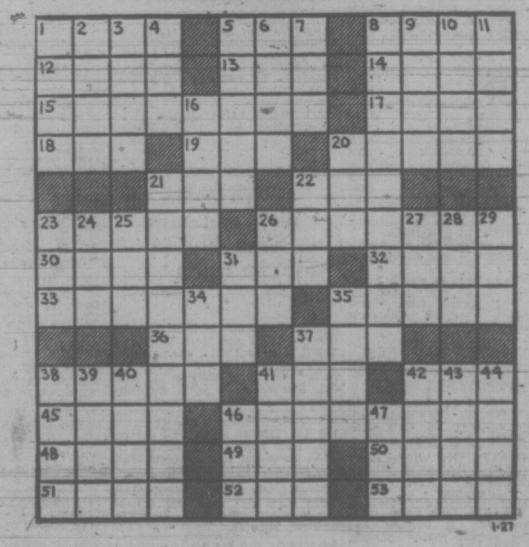

1-21

30 SITUATIONS WANTED FEMALE

WOMAN WANTS HOUSEWORK; honest, reliable, prefer working couple, no children. 384-7038 after 6.

RECEPTIONIST-TYPIST SEEKS employment. For information phone 384-8305.

LADY COMPANION, SITTER for elderly available. Good references. 385-3429, evenings.

BABYSITTING, MY HOME, ages 3 and up. Fernwood district. 388-4664.

PART-TIME CLERK-TYPIST OR what have you? 384-3930.

31 SITUATIONS WANTED MALE OR FEMALE

POSITIONS OF APPROXIMATELY 75 different types are needed by students of Camosun College. 592-9321 Mon.-Friday, 12:30-1:30 p.m.

CARETAKE APARTMENT OR home, exchange for accommodation, immediately. 478-3877, 658-5962.

WELFARE MOTHERS AVAILable for house cleaning. Welfare men need odd jobs. Self-Help Society. 386-4179.

HUSBAND AND WIFE TEAM wishes office cleaning etc.; experienced and bondable. 478-8080.

33 BANDS, MUSICIANS AND ORCHESTRAS

VICTORIA CHORAL SOCIETY requires tenors and basses. Rehearsals Tuesday evenings, 7:45, usually at Monterey School. For enquiries phone 385-4536 or 479-6977.

PIANIST FOR YOUR LISTENING pleasure. Recommended. Parties, weddings, clubs. 384-7967.

WEDDINGS ... SPECIALIZED music by J.G.A. 478-2468.

36 BUSINESS SERVICES AND DIRECTORY

Accounting Service

ACCOUNTING, INCOME TAX, auditing, and business services. Up to date personalized service to small and large businesses by specialists, all work guaranteed. SIMKIN ACCOUNTING SERVICE 31A Cadillac Building 386-7074

Books

POOR RICHARD'S USED BOOKS Bought — Sold — Exchanged 923 Fort. 384-4411, 106 W. Burnside

Blasting

INSURED BLASTING, RESIDENtial and commercial. Reasonable rates. 478-1819, 385-4514.

Carpenters

RENOVATION CONSULTANTS 592-7122

G. C. LUNEY Alterations, repairs, additions. Estimates 477-2470 after 4

REPAIRS, RENOVATIONS, rumpus rooms, sundecks, carports, painting, electrical. Reasonable. 477-8543.

ADDITIONS, RENOVATIONS etc. Expert workmanship at reasonable rates. Free estimates. 478-7973, 9 a.m.-6 p.m.

RENOVATIONS REPAIRS — stairs — fences — cement work. Big or small, we do them all. 598-4551.

ANYTHING IN WOOD Quality workmanship competitive rates and prompt service. For free estimate phone David, 479-6763.

EXPERIENCED IN ALL PHASES of renovations and alterations. Terms and free estimates. 592-7122.

RENOVATIONS, ADDITIONS, framing, finishing, cabinets. By hour or contract. 478-6267.

D. A. SMITH Remodelling, renovating or general repairs. Free estimates. 386-8002.

MANY COST-SAVING IDEAS, new construction, remodelling, repairs. Len Grover, 478-7674.

QUALITY WORK AT REASONable rates. Additions, renovations. Estimates, plans. Glover, 656-3745.

SMALL JOBS AND REPAIRS. Free estimates. No obligation. 388-6773.

WINDOW SCREENS CUSTOM made and installed for older homes. 477-5242.

SMALL JOBS MY SPECIALTY Howie 478-4705, 478-2633

TIRED OF HIGH COSTS, ALL carpentry work. Jim 478-8139.

Carpets and Linoleum

IMPERIAL BUILDING MATERIALS
CARPET SPECIAL FEB. 1-15
CLASSIC TOUCH FORTREL
medium length luxury shag. 8 colours to choose from. Installed with 5-16 scrim underlay. Regular $13.00 value.
SPECIAL FEBRUARY PRICE $9.50 SQ. YD. INSTALLED
2955 DOUGLAS 386-1331
DENSE NYLON MINI-SHAG 4 two-tone colors, $7.95 sq. yd.
ACRYLIC HARDTWIST Reg. $10.95 — NOW $8.95 sq. yd.
HOURIGAN'S CARPETS AND LINOS LTD. 715 Pandora Ave. 386-2401

CARPET TREND Carpeting and lines all types sold and installed for less 185 Langford 386-7501

EMPIRE FLOORS. COMMERCIAL, residential installations. All work guaranteed. 386-9751, 384-3389.

CARPET-LINO-TILE INSTALLED. Also repair work done. Work guaranteed. Phone 383-3906.

CARPET TAILOR, CARPETS laid and repaired. Free estimates. 384-8264.

PARKER JOHNSTON LTD. 1314 Broad Street 382-9181

Carpet Cleaning

J AND C CARPET CLEANING. Special introductory offer. 20% off all carpet cleaning. Now to Feb. 28th. Example—9x12 reg. $11.95 now only $9.60. Save even more on wall to wall. Free estimates. Free pick-up and delivery. Please phone 386-9103.

NEW WAY RUG AND UPHOLstery cleaner. Dry foam method. 385-7479.

Cement

CLEAN-UP AND SMALL CEment jobs. Reasonable rates. Reliable service. Call Al or Larry, 384-0349, 386-1291.

GENERAL CONCRETE FINISHing. Free estimates. Guaranteed workmanship. Iggy, 385-2662, Vino, 592-0414.

WATERPROOF NOW, IF IT IS cement it can be water tight; also cement finishing of all kinds. 383-5410.

GERDA CEMENT FINISHING. basements, sidewalks, retaining walls, etc.: 479-4756.

DRAINS — CEMENT — SEWERS 384-8306 Frank Politano 383-3495

Cleanup Service

NO CHARGE AND UP Two young responsible men have large truck. Basement, attics, composts, etc. Very reasonable Bob's, 386-2451 anytime.

ALLANSON'S CLEAN-UP. Lawns, composts, hauling miscellaneous, year-round service. 386-9022.

SERVEWELL SERVICES DROP-A-BOX You fill it, or 1-ton or 3-ton truck. Rick O'Dell, 384-6111, 479-2858.

PROMPT AND EFFICIENT. Cleaning yards, hauling debris. Call Larry, 388-6373; after 5, 382-4627.

HOUSE CLEANING Moving in or moving out? We do complete house cleaning. Free estimates. 479-1219.

EXPERIENCED HANDYMAN available. No job too small. Reasonable. 382-8010.

IMMEDIATE CLEAN-UP SERvice. Large truck. Reasonable. 384-1755 or 386-7225.

MAN WITH PICKUP, SMALL clean-ups, anytime. 478-7908.

36 BUSINESS SERVICES AND DIRECTORY

Cleanup Services

RELIABLE CLEAN UP SERVICE. Free estimates. 592-9023.

Contractors

Feature Kitchen Centre 2610 Douglas 385-4921
"Quality with Economy"
Kitchens, vanities
Additions — Renovations
FREE ESTIMATE
FREE DESIGN
Prompt and Courteous SERVICE

SIMPSONS-SEARS CITATION KITCHEN CABINETS
Let our planning and design experts plan your "Dream Kitchen" Superbly crafted cabinets in luxurious hardwood finishes. Phone for free no-obligation estimate.
When you remodel rely on the experts at SIMPSONS-SEARS 388-9111

CARPENTRY, WIRING, PLUMBing for home owners preferring personalized service. If your construction needs especially require a versatile, economical or patient attitude call me at 477-6568.

WHEATON CONSTRUCTION LTD. Design, Build and Renovate 382-2159

RENOVATION CONSULTANTS 592-7122

WE SPECIALIZE IN HOME REpairs, renovations, garages, etc. Expert workmanship. Reasonable rates. Free Estimates 598-1241.

W. CAMPBELL, LTD. General Contractors Building Consultants 479-3904

FARMER CONSTRUCTION Design — Renovations 388-5121

FRAMING, RENOVATIONS, ADditions, kitchens and repairs. Phone Alright Builders. 479-1160.

PLASTER, STUCCO, REPAIRS, alterations. Workmanship guaranteed, free estimates. 598-5305.

Drain Tile Service

'WET BASEMENTS MADE DRY' Drain tiles cleaned and repaired — downspouts replaced — gutters cleaned and repaired. Free estimates. 24 hour service. 598-4551.

BASEMENT WET? FLOODED? Drain tile plugged? Gutters finished? 598-1611.

Draperies

SIMPSONS Sears
CUSTOM MADE DRAPERIES
Choose from our great fabric selection. Draperies PROFESSIONALLY MADE and INSTALLED IN YOUR HOME.
CHARGE IT! Phone 388-9111
NO OBLIGATION

Dressmaking

HIGH CLASS COUTOURIER sewing, remodelling all garmets. Repairs, alterations, moderate prices. Ask for Dorothy. 478-7342.

BRIDAL RENTALS, COSTUMES, formals, dressmaking. 28 Burnside W 385-1542 Fashion Craft Shop.

HEATHER'S DRESSMAKING. Reasonable rates and satisfaction guaranteed. Phone 385-5479.

Drywall

PACIFIC DRYWALL CO. PHONE 383-7820 anytime.

Electrical Contractors

McCOY ELECTRIC New and Older Homes Rewiring Expert—Electric Heating 386-0822 or 477-6715 Eves.

OLDER HOMES REWIRED — NO down payment. We finance through B.C. Hydro Plan. EDDY'S ELECTRIC — 385-7666

THOMAS SKITT 25 years experience, industrial, commercial, residential. 386-9034. 24-hr. service.

Fencing

CHAIN LINK FENCING — Free Estimates — SIMPSONS-SEARS 388-9111

MR. FENCE-IT. ALL TYPES OF fences installed. Will subcontract. Estimates. 388-5717, 479-4067 after 6.

PACIFIC FENCING, 592-4161 Screen block—Chain link—Wood

CHAIN LINK FENCING D.D.P. ENTERPRISES—385-1512

Flooring and Sanding

JIM DUNCAN Floor sanding and refinishing, exp. 386-1509 anytime.

Furniture Refinishing

BEDROOM-DINING ROOM suites. Pianos. 383-5521, Alpha Finishers Ltd., Eves., 385-3519.

Gardening

A. G. PERSONAL SERVICE Rockwork, patios, landscaping, pruning, chain link fences, maintenance and clean-ups. 479-4067 after 6 p.m.

FREE ESTIMATES FROM EXpert fruit tree pruner. Minimum charge $6 for small jobs. No call on Sundays. 479-7096.

PRUNING Fruit trees! Do it now before the rush starts. Free estimates. 479-4067 after 6.

LICENSED GARDENER Clean-up, pruning, etc. Gardening by contract G. BARTA 479-3900

EXPERIENCED GARDENER takes on tree pruning and spraying jobs. Phone 383-8363.

HARVEY LANDSCAPING AND Garden Service. Pruning, cleanup, etc. Fong, 479-7078.

PRUNING, FRUIT TREES, evergreens, general gardening. 384-6094 or 385-2762.

FRANK'S GENERAL GARDENing and pruning. 477-6661

Gutter Cleaning and Repairs

5" CONTINUOUS ALUMINUM Gutter in Baked Enamel "We make it!" Insist on 5", you pay no more. Takes care of itself for 20 years. "Easy terms." B.C. Aluminum, 479-3232

GUTTERING Use our 20-year guaranteed white aluminum guttering. SIMPSONS-SEARS 388-9111

GUTTERS CLEANED AND REpaired — downspouts replaced — drains cleaned and repaired. Free estimates. 598-4551.

— SKYLINE — Seamless Metal Gutters Ltd. Aluminum 5" continuous gutters. Free estimates 382-8807

C and M GUTTER SERVICE 388-9318

Landscaping

COMPLETE LANDSCAPING SERvices, stump removal, clearing and levelling. R-3, 383-9111, evenings 598-2881.

VIC AND MARTINS Complete landscaping plus plans. Financing arranged. 383-7461.

36 BUSINESS SERVICES AND DIRECTORY

Landscaping

BARKER LANDSCAPING Lawn and shrub specialists. Professional stone masonry for walls, steps, patios, fireplaces, etc. Free estimates. Terms. 382-8323.

SALEM GROWERS LTD. 652-2973 652-3318

Masonry

SANTOS MASONRY, 21 YEARS' experience. Fireplaces, blocks, rock, slate, tile. Reasonable. 386-0234.

ANYTHING IN STONE WORK. Fireplaces, retaining walls, etc. 383-7461.

FIREPLACES AND REPAIRS, tile, slate, marble, brick and stone work. Sipkes Masonry, 479-7348.

STONE MASON, J. CRAVEIRO. 386-9195.

FIREPLACES, CHIMNEYS AND repairs. Ron Henson, 479-1537.

BENITO BROS. MASONRY AND stone work. Reasonable. 477-4434.

Moving

MAN WITH SMALL TRUCK WILL move anything. Pay only what you think the job is worth. Outboard repairs and landscaping. $5 per hour labor. 479-3689 anytime.

SMALL MOVINGS, LIGHT CARtage, cleanups. Odds and ends. Anytime. 383-3577.

PICKUP TRUCK AVAILABLE TO transport loads monthly to and from Vancouver. 598-2757 evenings.

R AND M MOVERS, LOCAL moving and deliveries. Low rates. 386-2397.

Painters and Decorators

CLARK AND PATTISON PAINTING CONTRACTORS LTD. Brush or spray. Paperhangers. Texture and vinyl work. Will do all or part of any job. Paint store. BAPCO, GENERAL and PRATT AND LAMBERT paints, and rentals of all painters' equipment. Terms if desired. Phone 384-0443. 760 Bay St.

ISLAND DECORATORS Painters Paperhangers Spray Painters Plaster Repairs Convenient Time Payments 383-9059 Eves. 382-1479

BROTHERS PAINTING AND DECORATING Free appraisals, color consultant. All types of painting. All types of repairs. Commercial, farm, residential. Lowest rates. Terms. Work guaranteed. 383-8112.

TED HILL-TOUT A complete decorating service, interior and exterior — spray or brush — papering — store — terms. For careful work at reasonable prices, please call 598-4012.

WEBB AND SON 384-6827 — Paperhanging, painting. Quick, clean, reliable. First-class workmanship. 30 years' experience Victoria. Terms if desired.

FRANK PAINTING AND DEcorating. Interior, exterior, lowest price, free appraisal. All jobs guaranteed. Phone 5 p.m.-6 p.m. 598-4837.

RENOVATION CONSULTANTS 592-7122

PAINTING AND DECORATING Reasonable rates. Satisfaction guaranteed. Terms. 382-7885, 479-2473.

INTERIOR Special low prices. For clean job. Self-employed. Phone Douglas, 477-5207.

INTERIOR-EXTERIOR PAINTing and paperhanging. Free estimates, Willie, 592-0673.

PAINTING, EXPERIENCED, $3. per hour. Guaranteed workmanship. Call Gordon, 382-8315.

SCANDINAVIAN Painters and Decorators. 382-0713

PAPER HANGING, PAINTING. Tommy Harker, 383-3474.

Plasterers

FRED BLANCHARD AND SONS Plaster, stucco, drywall Repairs our speciality 656-3638 656-4556

STUCCO, DRYWALL AND IMITAtion granite stone. Commercial and residential. Stan Olson, 383-0897 after 5 p.m.

COLEMAN PLASTERING LTD. Quality work, keen prices. Free estimates for stuccoing your older house. Ph 598-3433.

PLASTER, STUCCO, REPAIRS, alterations. Workmanship guaranteed, free estimates. 598-5305.

STUCCOING, PLASTERING Alterations. Reasonable. 479-4779.

Plumbing and Heating

S. H. BROWN Repairs—Remodelling—New Work 479-5641 4051 Wilkinson

PLUMBING AND REPAIRS. Save this ad, $2 discount. Phone 383-0792.

Roofing and Siding

STEWART & HUDSON Building Supply Centre
ASPHALT SHINGLES SOLD and APPLIED by our EXPERT roofers.
free estimates
BUDGET TERMS AVAILABLE
Phone 386-3211
Open 7:30-5:30 incl. Sat.
400 Gorge Rd. East

SIMPSONS-SEARS ASPHALT SHINGLES Supplied — Installed Ask about our exclusive heavy duty 250-lb. Superlock. SIMPSONS-SEARS For Free Estimate Call 388-9111, Local 264

EXPERIENCED ROOFER WILL do most roofing at below standard rates. All work guaranteed. 382-1337.

PARKER JOHNSTON LTD. 1314 BROAD STREET, 382-9181 "Roofing Victoria Since 1935"

ROOF LEAKING? WANT TO REpair? Should renew? 598-1611.

Tree Service

DUTCH LANDSCAPERS Complete tree service. Pruning fruit trees, trimming evergreens. Free estimates. 30 years' experience. 479-7474, 385-8566.

PRUNING Fruit trees! Do it now before the rush starts. Free estimates. 479-4067 after 6 or 388-5717 anytime.

MT. VIEW TREE SERVICE Everything in trees. Insured 479-3873 or dial Operator for mobile telephone 2M10 or 2M34. Collect.

Upholstery

DANISH UPHOLSTERY Estimates — Delivery — Pickups FREE Phone 652-1591 Anytime

38 TRAVEL

WARDAIR 1973 CHARTERS PHONE 386-2485 Charter Flight Consultants

Bring Your Relatives TO CANADA! 3, 4, 5 or 6 weeks non-stop jet flights. London-Vancouver return. Weekly departures from $192. LEISURETIME TOURS Box 485 386-6423

DELHI or BOMBAY $624 return Australia, New Zealand, Singapore, Bangkok, Hong Kong, Nairobi, Fiji, Athens, London, Frankfurt. Bains' International Travel Service, 1710 Douglas Street. 386-6363.

38 TRAVEL

A. B. C. ADVANCE BOOKING CHARTER with WARDAIR CANADA LTD. All new fare structure plus the full schedule of daily East or Westbound flights Via Boeing 707 and 747 jets.

Non stop 1st class return flights to London, Amsterdam, Frankfurt and Copenhagen. Commencing April 2, 1973. $249
FOUR SEASONS TRAVEL LTD. For 7 years representing Wardair exclusively. 384-7108 212-620 View St.

ABC CHARTERS Wardair Air Canada Weekly departures to U.K. and Europe Coach tours. Rail passes. U-Drives
TRAVELWORLD 382-3121 Main floor Bank of Comm. Bldg.

39 PERSONALS

LONELY WIDOW, UNENCUMbered, enjoys the outdoors, cards, dancing, travelling, as well as quiet home life, some means, wishes to meet active gentleman 55 to 65, same circumstances, and a sense of humour. Object companionship. Victoria Press, Box 147.

PERSONABLE, ATTRACTIVE, intelligent, lady-like woman, fifty, well read, travelled, varied interests, no desire to be independent, would appreciate belonging to kind, attentive, possessive man. Victoria Press, Box 181.

WOULD ANYONE KNOWING the whereabouts of Susan Van Slack, known as Arlene Joyce Morrison, believed to be residing in the city of Victoria, please contact Family and Children's Service, 162/ Fort Street, Victoria.

LONELY GENTLEMAN EARLY 30s, seeks companionship of an affectionate, short tight petite woman 20-35 interested in outdoors camping and home life. Object companionship. Victoria Press Box 170.

ANYONE WITNESSING ACcident between green Toyota and '67 station wagon, 9 p.m., Tuesday, Jan. 30, at Town and Country parking lot, please contact Janice, 642-3154.

NOTICE — ANYONE KNOWING the whereabouts of Richard Phillip Rask born at Larder Lake, Ontario, May 3rd, 1942, please contact Victoria Press, Box 143, on a matter of personal concern.

YOUNG MAN, 31, WOULD LIKE to meet nice, happy girl, 22-33. Must be sensible, sincere and warm. Object — A good friendship. Victoria Press Box 180.

VICTORIA SWINGS, COUPLE, 29 and 33 would like to meet others similar minded to age 40. Object: companionship. Write Victoria Press, Box 138.

BIRTH CONTROL CLINIC 1947 Cook St. Tuesday, 7:30-9:30 p.m. Appointments, 385-3356

WANTED: YOUNG LADY 25-35 to share 2-bedroom house. One child welcome. Object: companionship. Victoria Press Box 163.

WIDOW, 65, WITH HOME, wishes to meet widower, non-smoker, marriage if compatible, Victoria Press, Box 156.

ALCOHOLICS ANONYMOUS If you have a drinking problem and want to quit, phone 383-0415.

PREGNANT AND DISTRESSED? Birthright can help you. 384-1431.

40 BUSINESS PERSONALS

SINGLE, SEPARATED, DIVORCED Are you having difficulty qualifying for a mortgage? Are you fed up with paying rent? Call Will Cotton at Bayshore Realty. No obligation. 388-6424 or 479-3876.

DRIED ARRANGEMENTS OF natural plant material made to order in your container $3 and up. 386-2839.

WATERBED Try a Waterbed at The Friendship Inn, 39 Gorge East. For reservations. 386-8335.

BURDEN SHARERS, ROOM 5-671 Fort Street. Have a need, we can help you. Appointment Monday-Friday, 9-4, 383-3815.

VICTORIA SEWING MACHINE SERVICE Any make, any time. Free estimates. 477-8126.

SELF INCORPORATION SERvices. Form a Limited Company. 414-1298 W. 10, Vancouver. Phone 738-1731.

CERAMIC AND HAND BUILDING classes. Pacific Ceramic Studio, 827 Fort. 386-2296.

BEAUTIFUL INDOOR POOL AND sauna, open to public, restricted basis. Queen Victoria Inn, 386-2812

MRS. PAYN-JONES, TRANCE medium, questions answered, advice given. 386-3603.

POLYEURETHANE FURNITURE. Luxurious, non-allergic, germ free. On display at 511 Rithet. 385-7188.

TAROT CARD READING. 592-4112.

HOW TO QUIT SMOKING? SMOKE WATCHERS. 383-6914

VICTORIA HYPNOSIS CENTRE LTD., Ste. 101-645 Fort St. 388-9722.

42 EDUCATION

NORTH WEST COAST INSTITUTION OF THE ARTS Starting Feb. 19, day, evening. Drawing, painting, weaving, graphics, design, stone carving, sculpture, enamel, Calendar. P.O. Box 1807, Victoria.

OLINDA NURSERY SCHOOL, 528 St. Charles, has 1 opening for 3, 4 or 5-year-old. Mornings. Child oriented program, fully qualified staff. Phone Mrs. Chudyk, 384-0028.

HIGH SCHOOL AT HOME. CANAda's Leading School. Free booklet. National College, 444 Robson St., Vancouver 1, B.C. 688-4913.

TUTORING — PROFESSIONAL help by experienced teacher. French, Math, new and old method. 598-2331.

GERMAN TUTORING AND CONversation by experienced German teacher. 382-0585.

60 FUEL

FUEL DEALERS. 2-4 CORDS, after cutting. Oak logs. Most seasoned 4 years. Requires power saw cutting. For fireplace use. Your reasonable offer accepted. Call 592-6378 to view or estimates. 1839 Hampshire Road.

DAVIES BROS. FUEL. FRESHLY cut alder, split and delivered. $15 per pickup load. 642-3057.

FRESHLY CUT ALDER, SPLIT and delivered, $24. 383-0788.

63 TIMBER

WANTED: TIMBER STANDING or felled. Fir, cedar or hemlock logs. Top prices paid. Ideal Sawmill Co. Ltd. 385-0441

TOP PRICE FOR TIMBER standing or felled. 479-8168.

65 BUILDING SUPPLIES

CUBBON BUILDING SUPPLIES A YARD OF GOOD LUMBER

25 pcs. 2x4 approx. 8 ft. Eco	$9.95
Ping Pong table tops	$9.99
11-16" 4x8 sanded plywood	$8.95
¾" 4x8 sanded plywood	$9.95
⅜" 4x8 gyproc	$2.39
½" 4x8 gyproc	$2.69
¼" 4x7 sanded plywood	$3.99
1000 lin. 2x4 utility	$95.00

We have window glass
Reject house doors from $3.99
Open 8 a.m. til 5:30 p.m. 6 days
Also Friday nite till 9:00 p.m.
1720 Cook St. 384-8181

COLUMBIA READY-MIX LTD.
—ready-mix concrete
—sand
—gravel
—drain rock
—fill materials
Phone 478-1701
860

65 BUILDING SUPPLIES

STEWART AND HUDSON

CARPET REMNANTS!
3 DAYS ONLY!
Stewart and Hudson's Reg. Sale Price to $20.00
SPECIAL — TO CLEAR—$12.88 ea.

Stewart and Hudson's Reg. Sale Price to $50.00
SPECIAL — TO CLEAR — $38.88

SAVE ⅓ ON DECORATOR STACKING CUBES
3 colours Reg. $12.97 — SPECIAL SALE — $7.97.

CERAMIC TILE
Large selection 1"x1" — .64c sq ft.

FLOOR TILE
Large selection — Vinyl Asbestos 12"x12" — .17½c ea.

PLUS UNADVERTISED SPECIALS GALORE!

STEWART & HUDSON ASPHALT ROOFING
NEW AND REROOFING
YO CAN BUDGET COMPLETE JOB WITH US

Prices Effective VICTORIA ONLY
Open Monday Through Saturday
7:30-5:30
CHARGES — BUDGETS
386-3211
400 Gorge Rd. East

STEWART & HUDSON

BUTLER BROTHERS

QUALITY READY-MIX CONCRETE
Yes, there is A DIFFERENCE
To make sure you get the best concrete possible, Butler Brothers are constantly testing and checking all materials that go into our product.
BUY THE BEST IT COSTS NO MORE
5-days a week delivery
BUTLER BROTHERS
652-1121

IMPERIAL BUILDING MATERIALS

PREFINISHED DOOR SPECIALS

1—6x6—8x1 ⅜"	$ 6.95
2—0x6—8x1 ⅜"	$ 6.95
2—4x6—8x1 ⅜"	$ 7.25
2—6x6—8x1 ⅜"	$ 7.45
2—8x6—8x1 ⅜"	$ 7.90
2—10x6—8x1 ⅜	$11.60

PREFINISHED BIFOLD DOORS

1—6x6—8	$10.75
2—6x6—8	$12.40
3—0x6—8	$15.00
5—0x6—8	$23.70
6—0x6—8	$26.85

LIMITED QUANTITIES
2955 DOUGLAS 386-1401

S. J. PEDEN LTD.
FIR PLY SPECIALS

4x8x¼ sanded	$ 4.75
4x8x¾ factory grade	$10.75
4x8x5/16 unsanded	$ 3.80
4x6x⅜ unsanded	$5.50

We have in stock a full range of 4" and 6" Transite sewer pipe and fittings.
S. J. PEDEN LTD.
2855 QUESNEL ST. 386-3464

why pay more	
1500 lin. ft. 2x4 econ.	$35.00
2x4x8 econ. each	39c
1x4 strapping r length ft.	5c
12 totem logs	$1.00

langford building supply and hardware ltd.
open seven days a week
940 goldstream ave. 478-1724

Ideal Sawmill Company Ltd.
2735 Bridge St.
Lumber — Lumber Special Sale 2x4, 2x6, 2x8, 2x10, 1x6, 1x8 shiplap, all new lumber, $58 per F.B.M. and up. 385-0441

70 MUSICAL INSTRUMENTS

HAMMOND ORGAN
Have over 20 different models on our show room floor. We have the variety we know you expect to see when shopping for an organ. Give us a try we would love to have you — at —
HAMMOND ORGAN
STUDIOS at 3400 Douglas
in the McLaren Centre
PHONE 388-9177

HAMMOND E-100
61 note manuals, 25 note pedal board, showroom condition, excellent value only $2995
GLEESON MUSIC
707 FORT 388-9632

YOUR ONE-STOP MUSIC CENTRE
Musical instruments, accessories, sheet music and music books
"everything in music"
HALL-FAIRFIELD MUSIC CENTRE LIMITED
Open Friday evenings
728 Fort St. 385-8342

1 ONLY — GIBSON J45 GUITAR, only $400. Darius professional P.A., $379. Call in and see our complete line of Framus guitars. Trades accepted.
BERNIE PORTER MUSIC
725 Caledonia 382-9542

KNABE BABY GRAND PIANO 5'3", FINE TONE $1,985
CONN ORGAN — THE PEOPLE'S CHOICE — AT ONE ADDRESS ONLY.
REGINALD STONE
1517 Quadra 383-0239

THE FOLKLORE CENTRE
New and used guitars and banjos — Martin, Vega, Ode — Fretted instrument specialists. Repair, refinishing and custom work.
1116 Blanshard 383-3412

NELSON'S MUSIC CENTRE
Sales - Service - Instruction
1320 Broad St. 385-9728

AQUARIUS MUSIC
386-9922
Sales — Service — Instruction
Esquimalt Plaza 1153 Esquimalt

NEW AND USED ORGANS AND pianos available at
SCOTT PIANO AND ORGAN
612 FORT 384-4623

ACOUSTIC 371 BAS AMPLIFIER, 365 watts, RM WITH GRAPHIN EQUALIZER. Sound Source Music, 2250 Oak Bay, 598-3514.

ACETONE ORGAN
With Leslie and rythms, will sell or part exchange for good accordion, 477-4044.

HAMMOND ORGAN, FULL pedal model, walnut, excellent condition. 658-5047 after 6 p.m.

SHELBY SG., $99. NICE!"
SOFT SOUND MUSIC
2031 Oak Bay 598-1524

VICTORIA SOUND CENTRE
Just in, Peavey 200 P.A. systems. 150 watts R.M.S. with 8-12" S.
1315 Government St. 385-4842

WANTED — GOOD QUALITY Grand Piano. Weekdays, 477-6911 local 613; evenings, 386-8278.

SHURE VOCAL MASTER, PA system, excellent condition. If interested, 382-3709 after 5 p.m.

OLDER PIANO—MASON RISCH, Mahogany, hi-back, $350. Excellent condition. 478-2232.

FLUTE FOR SALE, GOOD CONDITION, with case. 479-5587.

PIANO TUNER — CRAFTSMAN NORMAN DUCKWORTH, 383-3083.

GOOD AMP FOR SALE, $85. 478-5052.

ELECTRIC GUITAR, $12 479-5958

70 MUSICAL INSTRUMENTS

HAMMOND ORGAN
Has as STANDARD POLICY what other dealers call SPECIAL SERVICE. We have the QUALITY PRODUCT and TRAINED PEOPLE to look after ALL of your ORGAN NEEDS. LESSONS, SERVICE REPAIR, trade up
Come and talk to people who know
HAMMOND ORGAN
STUDIOS at 3400 Douglas
across from Woolco
PHONE 388-9177

Woodward's

ONE USED LOWREY HOLIDAY model organ and bench, walnut finish, $699, convenient credit terms. WOODWARD'S MAYFAIR, 2nd floor.

KIMBALL ORGANS
featuring "THE ENTERTAINER" (world's easiest organ to play)
Gulbransen Organs
with piano, rhythm and Leslie
PARAGON MUSIC
Hillside Shopping Centre 385-5275
2000 free parking spaces

TALISMAN MUSIC
Used Baldwin bass amplifier, 2 channels, 2 inputs in each, $250. New Acetone SA 2-20 watts RMS 60 watts peak, $200.
939 Yates 384-9222

71 MUSIC TEACHERS

DO YOU WANT TO PLAY GUITAR?
Our revolutionary new guitar teaching method for ADULT and CHILDREN will have you playing and singing songs in 4 weeks — At less than half price of private lessons.
For complete information contact
NELSON'S MUSIC CENTRE
1320 Broad St. 385-9728

BERNIE PORTER MUSIC
Teaching "Victorians" continuously for over 20 years.
"ENROLL TODAY AND LEARN TO PLAY"
382-9542

PRIVATE LESSONS on most all musical instruments
HALL-FAIRFIELD MUSIC CENTRE LIMITED
728 Fort 385-8342

PIANO, ORGAN AND GUITAR sing-along lessons. George Willis Music Studio, 382-4887 after 4 p.m.

PIANO INSTRUCTION. BEGINNERS $1.75 per lesson. 477-6439.

77 MOTORCYCLES

W-O-R-L-D
of
P-L-E-A-S-U-R-E

U-S-E-D
INVENTORY TAKING
C-L-E-A-R-A-N-C-E

67 Yam 305		$151
66 YamS90		$171
66 Hon CM 90		$191
67 Hon. CB 77		$191
66 Kaw. 80		$221
69 Hon. 50		$251
69 Yam. 200		$291
68 Kaw. 175		$291
68 Yam. 180		$323
68 Yam. 350		$353
71 Kaw. 125		$473
70 Yam. 250		$492
69 TRI 250		$492
69 Hon. CL 175		$492
72 Hon. CL 100		$523
70 Yam. 200		$593
72 Kaw. 175		$622
71 Yam. R5		$653
71 Hon. CB 350		$691
72 Hon. S1 175		$692
72 Hon. CB 350		$831
71 Hon. CB 450		$1092
73 Hon. CB 350		$1302
71 Hon. CB 750		$1453
72 Norl. Inter.		$1693

— and many more —

70 Ya	360—68 Ho	450—70 Ho	450
68 Ya	180—67 Ho	CB77—68 Ka	175
70 Ya	RT1—67 Ho	650—67 Ya	305
67 Ho	175—69 Ho	175—68 Ho	350
69 Ya	200—69 TR	250—71 Ho	350
71 Ho	100—71 No	750—67 Ya	305
72 No	15—66 Ya	305—71 Ho	450
71 Ho	350—71 Ka	125—72 Ho	100
65 BS	650—72 Ho	250—68 Ya	125
71 Ho	125—71 Ho	750—71 Ho	450
71 Ya	R5—69 BS	250—72 Ka	175
72 MG	750—70 Ya	200—71 Ho	CT90
70 Ya	R5—68 Ya	350—66 Ka	80
70 Ya	R5—68 Ya	350—66 Ka	80
70 Ya	DS6—68 Ho	CT90—66 SW	250
66 Ho	590—69 Ho	50—60 VW	TI
68 Ya	200—66 Ho	CM90—71 Ka	125
72 Ho	500—72 Ho	350—73 Ho	450
69 Ya	200—72 Ho	175—70 Ho	750

— NEW —
H-O-N-D-A
INVENTORY TAKING
C-L-E-A-R-A-N-C-E

BEAT THE almost certain PRICE RISE

B.C. LARGEST MOTORCYCLE DEALER
There has to be a reason we outsell every other dealer in B.C. — Come in and see the "Happy Honda Helpers" today — before the low price selection dwindles!!

NO PAYTS, TILL APRIL

EASY INSTANT CREDIT
Bank terms available
Every budget consideration

pearson
W-O-R-L-D
of
P-L-E-A-S-U-R-E
Motorcycle Division
386-8424 3388 Douglas 382-2222
"Next to Red Lion"

NEW HARLEY ELECTRAGLIDE
1200 C.C. of MAGNIFICENCE
Now on Display
at
BROOKLAND'S MOTORCYCLES
937 FORT 383-5926

KAWASAKI 73
Watch for 1973 Model Showing With Door Prizes At KAWASAKI CITY
3220 Douglas 383-9525

1972 HONDA 500, 4-CYLINDER. In new condition, custom paint, electric start, only 3500 miles, $1295. De Pape Motors, 384-8035.

MINIBIKE KITS FROM $77.77
VIC. LAWNMOWER HOSPITAL
834 Johnson 386-8338

SUPER MINI
Yamaha 60 c.c. 4 speed. Enduro motor, in Bronco frame. $180. 386-7818.

1969 BSA 230 COMPLETELY RE-conditioned, 2 helmets, $350. 656-2659.

MONTESA — BULTACO
Victoria MOTORCYCLE Sales
382-7905 1551 Pear St.

MUST SELL '72 100 C.C. YAMAha, 1000 miles. Phone 477-6870 after 4.

1973 YAMAHA 360 ENDURO. Best cash offer. Phone 384-6591 after 5 p.m. 3060 Earl Gray.

B.S.A. 125, TRAIL BIKE, GOOD condition, $150. 479-5394 after 5 p.m.

1965 HONDA, 65 C.C., SELLING for parts. $50 or best offer. 592-4382.

1971 BSA LIGHTNING, 3700 miles. Must sell. Asking $1100. 382-3661 after 5.

72 KAWASAKI. LOW MILEAGE. Street and trail. Best offer. 384-3823.

1971 HONDA CL 100, EXCELLENT condition, 2,000 miles, $425. 592-9287.

GEMINI MINI TRAIL, NEEDS some work, first $100 takes. 479-4364.

650 BSA MARK IV, REBUILT motor, $600. 592-4921.

'69 HONDA CL450, LOW MILEage, $450. 385-6060.

WANTED: MOTORCYCLE, ANY condition, 479-7860.

'69 HONDA CL350, $500
384-5790

FOR SALE OR TRADE, 500 Chopper. Phone 384-8961.

77 MOTORCYCLES

SAVE NOW
on remaining
'72 YAMAHAS

100 CC TWIN
Reg. $645. Now $495
$55 dn., $24.50 mo.
125 CC TWIN
Reg. $745. Now $595
$60 dn., $30 mo.
200 CC TWIN
Reg. $860. Now $745
$75 dn., $37.50 mo.
250 CC TWIN
Reg. $1010. Now $895
$90 dn., $45 mo.
350 CC TWIN
Reg. $1090. Now $995
$100 dn., $50 mo.

HERE NOW!!
THE ALL NEW
80 CC MINI ENDURO

All terms O.A.C. over 2 yrs.
Financed through our own store

LIMITED SUPPLY
SO ACT NOW AT

MULLINS MARINE SALES
925 YATES STREET
382-1928

SUZUKI MOTORCYCLES
TS 90J
The all purpose bike. A big 90 cc engine; 11 h.p., 5-speed trans. An ideal model for Trail or Street speeds to 70 MPH — up to 110 MPG. Reg. $605.
SALE $495
FREDERICK MOTORS
616 Queens Ave. 383-0823

71 SUZUKI 500. ASKING $650. Call Allan, 386-7690.

HONDA CB 350, LOW MILEAGE, $495. 384-1698.

78 BICYCLES

10-SPEEDS

		Dn.	Mo.
Ladies Eliminator	$84.95	$10	$5
Pioneer	$89.95	$10	$5
Monshee	$103.95	$10	$5
Monshee Deluxe	$109.95	$10	$5
Gitane	$125.00	$10	$6
Gitane Deluxe	$135.00	$15	$6
Gitane S.S.	$149.95	$15	$7

1-Year warranty on all bikes
—All terms O.A.C. up to 2 years on balance.
—Over 500 bikes to choose from
at
MULLINS MARINE SALES LTD.
925 Yates St. 382-1928

START YOUR SUMMER NOW WITH SAVINGS

BICYCYE SALE

PEUGEOT

AO 8 $119.95	Sale $ 89.95
UO 8 $135.95	Sale $ 99.95
UE 8 $148.95	Sale $119.95

MONSHEE (with safety levers)
Reg. $109.95 Sale $94.50

RALEIGH

FIREBIRD $119.95	Sale $ 99.95
GRAND PRIX $149.95	Sale $124.95
SUPER CSE $195	Sale $159.95

RALEIGH Men's 3-speeds
10 per cent off
ALL ACCESSORIES
available at savings

GORDON'S SPORTING GOODS
382-5815 1030 Hillside

Open Fri. till 9
TRADES WELCOME

RUSS HAY on GOVERNMENT

Between Bay and Hillside
THE COMPLETE BIKE SHOP
Quality Bikes for Everybody
1 - 3 - 5 and 10 speeds

SPECIALS and SALES

Parts, Accessories and
24 Hr. REPAIRS—EASY TERMS

RUSS HAY BICYCLE SHOP
2542 Government 384-4722

OAK BAY AND ESQUIMALT BICYCLE SHOPS
Two locations to serve you better
Full line of parts and accessories
EASY TERMS AVAILABLE
1968 Oak Bay 1211 Esquimalt
598-4111 388-6712

ROBINSON'S!
New and Used Bicycles
1307 Broad St. 385-3429
"Serving Vancouver Island Since 1929"

B.R.C. MAN'S 10-SPEED. Excellent condition. $80. Phone 382-5557.

BOY'S 3-SPEED JAGUAR BICYcle, excellent condition. Extras. $40, firm. 477-3771.

GIRLS 16-IN. BIKE, GOOD CONdition. 383-7614.

BICYCLES AT COST
Pearson's 386-8424

PURPLE IVERSON 10-SPEED, good condition, $60. 385-9802.

PHILLIPS 10-SPEED, 658-5047, after 6.

80 BOATS AND MARINE

"It's the service that sets us apart"

14'4" HOURSTON GLASSCRAFT
Nautilex top, curtains, cockpit cover, moulded interior, 1972 40 H.P. elec. Johnson, battery, battery box, controls, 900-lb. Road Runner trailer.
$2397
GIBSON POWERCRAFT CENTRE LTD.
2520 Gov't. (Near Bay St.) 382-8291
2300 Canoe Cove Rd., N. Saanich 656-4356

Q-SHIPS
Div. of Calgan Marine Ltd.
Crown Pioneer 28
All fibreglass, command bridge cruiser, sleeps 6. Avail. complete, part complete, hull-deck, etc. from $3350.00.
Cat Ranger Crown
Crown 23, sleeps 4 $ 6,580
Crown 28, sleeps 5-6 12,610
Cat T-2, big 22' 11,870
Cat cruising 2-29 diesel, wheel steering, sail, etc. 19,895
Used Boats
Cal 20, well equipped 4,195
39' Yawl, custom built 23,800
1 only 25' F. G. Sloop Special
Cal 2-30, very complete 21,500
22' Huntingford Sloop 1,800
1355 Crown Street, N. Vancouver
988-6108 or 980-4733

MARINE — ENGINES
Parts and service for all GRAY MARINE engines now available in Victoria.
We are now able to supply parts and service for all marine engines. Avoid the spring rush. Have your engine serviced now and enjoy the summer.
MARINER MARINE POWER
21 Cadillac 383-6382

WANTED: SKI BOAT
Must be in good condition, or will trade '67 Pontiac Parisienne, approximate value $1,200. Call Molliberg, 478-5327 or 387-3735.

BE UP WITH THE WINNERS
SAIL A RANGER
SEA SPRAY YACHTS
658-5485

38-FT. DIESEL TROLLER "Pacific Comber". A licence, has everything except Radar. $23,000. 248-6328, Parksville.

WANTED: SMALL BOAT ABLE to carry four people. Motor not necessary. 658-5450.

HANDYMAN SPECIAL, 18' WORK boat, good sport fisher. 479-3719.

24' CABIN BOAT, NEW 30 H.P. Merc cruiser. 386-0274 after 6.

80 BOATS AND MARINE

M M M M M M M M M M

MERCURY MARINE
FIBERFORM BOATS
10' to 20'
'73 MODELS ON DISPLAY

14' STARCRAFT with sleeper seats, running lights, 1967 Merc. 50 hp electric Holsclaw trailer $1288
14'3 GLASCRAFT, convertible top, rod holders, outboard aux. bracket, 1965 Mercury 20 H.P. and controls, Holsclaw trailer $1188
14' TRAVELLER. Convertible top, outboard bracket, 1962 45 H.P. Mercury electric, windshield wipers, trailer $1288
16' FIBERFORM COLUMBIA, 50 h.p. Mercury electric, camper top, 15 gal gas. Road Runner trailer $2588
1972 24' FIBERFORM "San Juan" 188 H.P. Mercruiser, 12 volt, 110 fridge, alcohol stove, fresh water system, full camper top. $9388

WE SERVICE WHAT WE SELL

MERC. OUTBOARDS
4 H.P. TO 150 H.P.

MERCURY MARINE
SALES and SERVICE
Cloverdale and Oak
385-1457

M M M M M M M M M M

BOSUN'S CHARTERS LTD.
SAIL

19' Mariner	$ 3,300
20' Cal	$ 4,675
22' Columbia	$ 5,000
23' Cub	$ 3,450
23' Cal	$ 7,500
25' Northern	$12,000
26' Thunderbird	$ 5,850
26' Haida	$10,500
30' Danish Baltic Cruiser	$14,750
30' Pacific	$16,500
32' Alberg	$34,750
38' Hughes	$32,000

POWER

18' Brandlmayr	$ 4,500
25' Bertram	$14,500
26' Displacement Cruiser	$ 4,500
26' Power cruiser	$ 7,000
27' Swiftsure and boatshed	$10,500
27' Chriscraft Cavalier	$12,250
31' Chriscraft Constellation	$12,500
32' Twin diesel and house	$17,000
32' Twin Diesel	$33,000
40' Fly-bridge cruiser	$29,500
52' Bridge Deck cruiser and boatshed	$39,000

These and many more at
CLARK'S MARINA
10775 MacDonald Park Road
P.O. Box 2001, SIDNEY 656-5421

DO YOU CRAVE THE WAVES?
Let me show you how to own one of North America's most glamorous Runabouts.
THE AMAZING NEW 1973
GLASTRON Deep V
INBOARD and OUTBOARD
PLEASURE BOATS
Deal now for great pre-season savings. Twenty-three exciting models to choose from. Flexible trading and finance.
PHONE or CONTACT
TERRY PENNY
GARDEN CITY AUTO SALES
Boat Division
2978 Douglas, Victoria
383-1931

SPECIALTY YACHTS
28' Fibreglass Diesel powered traditional Sloop, sleeps 5, enclosed head, full keel, jib, genoa, main, spinnaker gear, teak decks, etc. only $14,950
30' ALBERG, 4 sails, Gray 30 h.p. inboard, all fibreglass, sleeps 4, over 50 in B.C. waters. Now $14,900
36' C and C design wooden sloop, wheel steer, 30 h.p. inboard, 4 sails, sleeps 4, real value — look $11,500
38' Fibreglass Sparkman and Stephens Sloop, wheel steer with trim tab, Navigators table, gimballed oven stove, sleeps 6, built 1970. 'As New' only $29,500
Many more power and sailboats. We urgently want good listings. Customers waiting for boats.
985-9356
SPECIALTY YACHT SALES LTD.
1830 Marine Dr., N. Vancouver
Member B.C. Marine Brokers Ass'n.

VAN ISLE MARINA
36' FIBERGLASS EXPRESS CRUISER with hardtop, twin Ford industrial power, fully equipped $24,000
30' CHRISCRAFT Express, single 230 h.p., 3 yrs. old, excellent condition $14,500
25' OWENS Express, sounder, swim grid, camper cover $7,000
23' BRANDLMAYRS — 3 to choose from.
SAIL
23' CUB Sailing Sloop and 21' Sailing Sloop, both asking $3,500

VAN ISLE MARINA CO. LTD.
TSEHUM Harbour Sidney, B.C.
656-1138 P.O. Box 2130

DON'T WAIT TILL SPRING
Have your outboard checked and repaired now.
ESTIMATES GIVEN
New boats and motors still available at winter prices.
MULLINS MARINE SALES
925 YATES STREET
382-1928

BOATS
NEW and USED
We've got them from 12' to 22', outboards, inboard — outdrives color and power of your choice. Our main line of boats is K and C Thermoglass. We have all the 1973 models on display at
ALL BAY MARINA
2238 Harbour Rd. 656-3167
SIDNEY
"Your authorized Evinrude dealer"

"FIBREGLASS MATERIALS"
Resin ($6.40 gal.) cloth, mat, etc.

"FIBREGLASS BOATS"
"SKEENA 24" a tough, fast shallow-draught work-boat, centre console and enclosed foredeck. $2495.
"KAI-NU" a 16' high performance approach to canoeing, bre-spring price, $210.

W. N. HOLT FIBREGLASS LTD.
867 Viewfield Rd. 384-7752

NEW 1973 TIDE BOOKS
For all local waters.
STILL ONLY 50c
SPENCER'S STORES Ltd.
1110 Gov't. St. "Downtown"

21 FT. PLEASURE FISHERMAN, brand new 30 h.p. Merc cruiser inboard, paragon gear, many extras including toilet, 2 steering stations, heavy duty rod holders, 5 years old. Professionally built. Excellent condition. 658-5932.

19' FIBREGLASS TRAVELLER, 150 h.p. Sleeper seats. Full camper top. Full foam flotation. Searchlight, compass. Replacement $9500. Sell for $5000 firm. 592-6940.

22' CEDAR PLANK, EX-RCMP Good Ford V-8. Fast and seaworthy. Needs a little work. Best offer to $1200. 383-4771.

WANTED: F-G DEEP V. 19 TO 24 feet. I.B.-O.B. motor. Phone Nanaimo, 758-9570.

BOAT WORK. REFURBISHING, rebuilding. Dryland boat storage. 383-2587.

IMMACULATE 14-FT. GLASS boat on trailer, 30-h.p. Evinrude. $800. 384-3288.

80 BOATS AND MARINE

W-O-R-L-D
of
P-L-E-A-S-U-R-E

U-S-E-D
INVENTORY TAKING
C-L-E-A-R-A-N-C-E

BOATS

13' Peterborough	$290
17' Brandlmayr	$692
11' Runabout	$ 50
13' Fisherman	$210
12' Runabout	$ 80
15' Peterborough	$352
22' Cabin Cruiser	$1996
7' Dinghy	$ 70
15' Skagit	$592
14' Chrysler	$551

OUTBOARDS

71 Chrysler 6	$370
67 Viking 15	$340
71 Yamaha 8	$441
69 Chrysler 6.6	$270
68 Viking 20	$291
64 Johnson 40	$171
Scott 40	$ 90
68 Sears 5	$191
70 Chrysler 9.9	$451
71 Yamaha 8	$392
69 Seagull 3	$171
Johnson 3	$100
58 Johnson 5½	$191
70 Chrysler 70	$1092
Johnson 15	$151
Mercury 40	$291
71 Chrysler	$491
58 Johnson 35	$191
Elgin ½	$100
70 Evinrude 33	$551
63 Mercury 35	$391
57 Evinrude 7½	$171
67 Chrysler 9.2	$251
67 Johnson 3	$171
58 Evinrude 50	$391

41 — N-E-W — 41
B-O-A-T-S
R-E-I-N-E-L-L
P-R-I-N-C-E-C-R-A-F-T
C-A-L-G-L-A-S-S
C-H-R Y-S-L-R

46 — N-E-W — 46
M-O-T-O-R-S
C-H-R-Y-S-L-E-R
Y-A-M-A-H-A

SPECIAL WINTER TUNEUP — OVERHAUL OUTBOARD RATES
Pearson
W-O-R-L-D
of
P-L-E-A-S-U-R-E
Marine Division
386-8424 3388 Douglas 382-2222
"Next Red Lion"

LUHRS CRUISERS
MORGAN YACHTS
in stock
MARINA PARK
Yacht Sales Ltd.
White Birch Rd.
(next to Sidney High)
Sidney 656-4222

BROLITE MARINE PAINTS
and antifoulings
BOSUN'S LOCKER
386-1308 580 Johnson

HARBOUR MACHINE LTD.
31 Erie St. 383-6555
CRUSADER AND PALMER
Engines and parts
CHRYSLER MARINE
Parts and Service
USED and REBUILT engines
SERVICE and REPAIRS to gas and diesels. Propellers adjusted.

WE STOCK
Fridges, sinks, plastic water tanks, pumps, toilets, 12 volt lights. All in stock at reasonable prices.
S. J. PEDEN LTD.
2855 Quesnel St. 386-3464

DUE TO A GREAT UPHEAVAL at the bottom of Yates, may we suggest that you use the Yates St. Parkade when shopping with us and have your ticket validated at
SHIP CHANDLERS (McQuades)
1252 Wharf St. 383-1141

PACIFIC AUTO MARINE
Shawnigan Lake Village
V-Drives — Jet Units — Outdrives. Engine conversions, inboard marine hardware and accessories. Open till 8 p.m. Wed. and Fri. 743-5122

PELAGIC PACIFIC FIBREGLASS MATERIALS
4 Huron St. 386-1811

BOAT COVERS, POLY WEAVE, roped and grommetted, 15x20 $25.95, 8x10 $11.40, 4x8 $9.95. Jeune Bros. Ltd., 570 Johnson, or 460 Wallace Street, Nanaimo, 385-7751 or 754-5511.

14'4" HOURSTON GLASCRAFT, full camper top, 40 Johnson electric, Roadrunner trailer, used only 3 summers. Garage stored off-season. All in perfect condition. $1,800. 477-6529.

23' UNIFLITE
1970 Cruiser, 225 Chrysler freshwater cooled engine, boathouse-kept. Phone Campbell River, 112-287-6396.

STAINLESS STEEL TUBING
For pulpit and bow rails
PRODESTO MARINE IND. LTD.
446 Brookleigh d. 658-5271.
N. side of Elk Lake

14'8" DEEP WIDE HULL BOAT with 35 h.p. outboard and trailer. Ideal for pleasure, water skiing or fishing. $625 or nearest offer. 478-6555.

JENKINS MARINE
Building, renovations, and repairs, on wood and fibreglass boats. Custom fiberglassing. 479-2244, 479-6038.

26' HAIDA, MAIN, JIB, SPINNAKER, Genoa, 9½ motor, head, cooker, plastic dodger, plus extras, priced for a quick sale, 12' clinker rowing boat, $85. 383-2458

1966 33 HP JOHNSON, GOOD condition, no tank; two 18 horse Johnsons, as is; Morphy Richards 4 cu. ft. propane refrigerator. 592-6149.

46' FERRO CEMENT KETCH. C-strutter design. Partially completed, $16,000. Contact Frank Shore, 5832 Elsom Avenue, Burnaby, phone 433-3562.

FIREBALL, CLASS, RACING sailboat complete with aluminum mast, sails, jib pole and trapese. As new, owner, Ganges 537-2313, $875.

SAIL ABOARD 72' KETCH
Beginners-advance classes. Day Sails, group charters. Ralph Higgins' Sailing School. 383-0539.

VANCOUVER ISLAND REPRESENATIVES for Coronada Scampi and Islander Yachts. Duncan, 746-5721.

Sales — Parts — Repairs
VIC. LAWNMOWER HOSPITAL
834 Johnson 386-8338

MARINE REPAIRS
PHILBROOK'S SHIPYARD LTD.
2324 Harbour Rd. Sidney, B.C.
656-1157

1972 16' SANGSTER WITH FULL camper top, 1972 Chrysler 70 h.p., with trailer and many accessories. In perfect condition. 479-6429.

FERRO CEMENT PLANS FOR 36-ft. Seabird, Cost $230. Will take $150. 479-6863 between 11 and 1 p.m.

14 TO 16 FOOT 1971 EASY-LOAD boat trailer, $250. 1959 Dodge station wagon, runs good, $75. 383-9675.

1970 CAL 20 FOR SALE EXcellent condition, well found, $4550 phone 291-0330 (Burnaby).

16-FT. FLAT BOTTOM BOAT frame, bottom on. Good spare time project. Offers. 592-0108.

BOAT TRAILER, 550 LBS., 592-4628 after 6 p.m.

16½' BOAT AND HOME-MADE tilt-boom trailer, good fishing boat. Open to offers. 478-2884.

PETE'S TENT AND AWNING boat covers and upholstery. Call 383-8959.

CHRYSLER ROYAL MARINE engine, excellent running order. See it run in fishing boat. 477-4573.

MOVING. MUST SELL 26' CONverted lifeboat, semi-finished. Best offer. 479-1462, evenings.

WANTED: COMMERCIAL troller to 32 ft. A or B license. 246-3780.

24' INBOARD -OUTBOARD CABIN cruiser, A-1 condition. $4500. To view phone 383-4387.

BOATS WANTED — CASH OR consignment. Oak Bay Marine Sales. 598-3393.

BARGAIN PRICED 23' CRUISING racing sloop, good condition. Best offer over $2,900. 656-4331.

CANOE COVE MARINA
Yacht Brokerage
Sidney, B.C., 656-3913

80 BOATS AND MARINE

OAK BAY MARINE SALES AND SERVICE
Open 7 days a week
9 a.m.-till dark
Franchise Dealers for
— "Evinrude" —
— "OMC" — "Volvo" — "Merc. Cruiser" — "Rawson" — "Coronet" — "Starcraft" — Marlin — "E.Z. load trailers."

25' STARCRAFT
Beautiful — fast — lightweight — fully equipped — with all the space you want at a price you can afford.
Come in and see it now!
We have a complete stock of new cruisers and runabouts.

USED BOATS
16' FIBREGLASS cutter — 40 H.P. O-B — Very beamy boat.
14' CRESTLINER — 28 H.P. O-B — Trailer — Ideal little runabout.
20' CABIN CRUISER — 100 H.P. O-B — Sleeps 2 — Glass over wood — Large and beamy.
19' HARDTOP — 40 H.P. O-B — Mahogany const. — Ideal for fishing.
20' CARVEL planked — Rebuilt industrial IN-B — cabin and canvas covering.
18' WOOD — 75 H.P. O-B — Cabin — sink and head — Canvas cover — Very clean.
18' FIBREGLASSED HULL — 40 H.P. O-B — Cabin — Ideal for fishing.
18' GLASSED HULL — 65 H.P. O-B — Cabin — Dual steering.
19' GLEN-L — 50 H.P. O-B — Ideal fishing boat — cabin and canvas.
18' TWIN HULL "Power Cat" 8' beam — 2 70-H.P. O-Bs.
16' K and C — 50 H.P. O-B — Trailer, Camper top (1972 outfit).
19' FIBREGLASSED — 80 H.P. O-B — Cabin and canvas bridge.
19' "NEPTUNE TRAVELLER" fibreglass—150 OMC IN-B—Full camper top — Very nice.
17' K and C. Full camper top — 1971 boat. (Nice.)
29' SANGSTER Fibreglass — New cabin and deck — 80 H.P. O-B.
19' BRANDLMAYR — 120 Volvo — Sounder — Radio — Top.
18' PLYWOOD — 40 H.P. O-B.
17' FIBREGLASSED HULL — 35 H.P. O-B — Cabin.
17' MOULDED PLYWOOD — 65 H.P. O-B — Complete top.
18' FIBREFORM — 65 Merc. — Top — bracket — (1971 unit).
19' GLEN "L" — Very beamy — Cabin — Fibreglassed bottom.
15' FIBREGLASSED — 25 H.P. O-B — Trailer.
19' SANGSTER Fibreglass — 135 Chrysler IN-B (1971 New condition).
14' ALUMINUM — Windshield — Trailer.
17' CLINKER — 9½ Briggs — Cabin — Canvas.
16' FIBREFORM — 130 Volvo — Camper top — (1972 boat).
17' BELL BOY — Fibreglass hull and cabin — 75 H.P. O-B — Very nice.
15' SANGSTER — Full top — 1972 boat.
16' CARVEL PLANK — 20 H.P. O-B — Canvas top — very nice.

CRUISERS 20' AND UP
33' MONK CRUISER — diesel power — 11 ft. beam — fresh water cooled — 160 gal. fuel tanks. Sonar direction finder — Satellite radio-telephone — automatic pilot — Spilsbury and Tyndall radio telephone, 8-track tape deck.
Complete boat very good:
32' OWENS model 225 — beam 11' — twin engines, 225 H.P. V-8 — Karr radio — hydraulic steering, diagonal planked mahogany dinette — icebox — head — stove.
Complete boat very good.
20' SEMI-DISPLACEMENT — Gray marine IN-B.
41' FIBREGLASS converted fishboat. Radar — Auto. Pilot — Ballast.
26' LYNWOOD — Command bridge — fully equipped.
32' PLEASURE CRAFT — Fully equipped.
22' BRANDLMAYR — 115 H.P. — Fully equipped.
25' TROJAN — Command bridge.
26' CABIN CRUISER.
25' CHRISCRAFT — New power.
23' CRUISER — Merc. 110 IN-B.
36' HOUSEBOAT — Twin power — Fully equipped.
21' STARCRAFT — Cabin — IN-O — Fully equipped.
24' CEDAR PLANKED CRUISER — Immaculate, IN-B.
24' FIBREFORM, 1971.
22' CLINKER — IN-B — Very nice.
22' SANGSTER — Cabin — Fully equipped.
21' STARCRAFT — 1970 — Fully equipped.
23' FIBREFORM — IN-O — Fully equipped.
23' PLANKED — New Volvo — Borg Warner Velvet Dr. — IN-B.
27' CUTTER — Large cabin — Diesel IN-B.
24' FIBREFORM — Fully equipped.
26' CRUISER — Displacement — IN-B — Fully equipped.
30' SEMI-DISPLACEMENT CRUISER — Fully equipped.
26' SPENCER — IN-B. — Fully equipped.
32' OWENS Flagship — Twin engines — Fully equipped.
30' Older ship — IN-B.
30' RAMSAY Design.
36' DETCH — Steel hull — 1970.
18' CROWN — New condition — 1971.
12' VULCAN Glass — O.-B.
19' WOOD HULL — Ind. IN-B.

100 MISCELLANEOUS FOR SALE

UNDER THE YELLOW SIGN

USED

4-Dr. Chests, from $ 19.95
Dressers With Mirror, from $ 39.95
Odd Easy Chairs, from $ 9.95
Mattresses and Box Springs on Legs, from $ 49.95
5-Pc. Dinette Table, 36x72 $ 29.95
Buffet and Hutch $139.95
Corner Table $ 19.95
Odd Panel Beds, 4'6" $ 9.95
Simmons Hideabed? Excellent Condition $199.95
Loveseats, from $ 69.95
Electric Range $ 49.95

NEW

Armless Convertos, from $ 89.95
2-Pc. Davenport Suites, from $189.95
2-Pc. Chester Suites, from $159.95
2 Long End Sectional Suite With Corner Table $249.95
Nest of Tables $ 39.95

Appraisals Made On Used Furniture

FREE DELIVERY

BARGAIN ANNEX
VIEW ST.
Division of Standard Furniture
382-5111

THE TRADERS

WAREHOUSE

Wringer washer $19.95
New metal kitchen cabinet (slightly damaged) $34.95
22" electric ranges from 19.95
Solid elm diningroom suite. Med. size, 9 pieces $300.00
Rose-beige sectional suite nylon fabric, nice and clean $99.95
19" Portable TVs good selection good condition $79-$99
23" console black and white TVs $59-$99
French provincial 3-way combination $249.00
G.E. 10 cu. ft. fridge $79.00

Warehouse Open 'Til 5 p.m.

715 FINLAYSON 388-6264

MEL'S BARGAINS

STOCKTAKING CLEARANCE

Fireplace heater $12.50
Garbage burner $99.50
Full mirror oak wing vanity dresser, was $325 Now $250.00
Fireplace bar was $125 Now $ 99.50
Green contour chair was $65.00 Now $ 59.50
Oak morris chair was $49.50 Now $29.50
McClary automatic washer was $84.50 Now $79.50
12' shuffleboard was $295 Now $200.00

Closed Mondays
MEL'S BARGAINS
Opposite B.C. Hydro
823 Bandora Ave. 384-3152

USED SEWING MACHINES

Singer portable $25. Pfaff model 30, $59. Electric portable open arm $59. Elna open arm portable $79. Bernina in console cabinet $99. Elna supermatic $159. 1 only Elna supermatic model 62, $369.95 all 1 year guarantee. Terms $7 monthly.

SAWYER SEWING CENTRE
840 Fort 388-6228

RECONSTRUCTION -AND- DEMOLITION SALE
SATURDAY, FEB. 3, 9 A.M.
CRAIGFLOWER MOTEL
101 ISLAND HIGHWAY
Furniture, fixtures, canoes, etc.

2 OAK DROP FRONT DESKS $50 and $145. Double brass bed $175, mahogany love seat and chair $225. Canadiana oak chair $65, Sheraton cheval mirror $150. Old hat tree $45. Victoria oak sideboard $155. Jacobean plant stand $45. Miscellaneous. 598-5537.

8' KITCHEN CABINET, SPRING loaded with 48" counter unit included, stainless steel sink, taps, trap, complete. 36" bathroom vanity included, sink, taps, mirror, cabinet. All excellent condition. 478-1530.

MOVING MUST SELL. TAPPAN Rheem fully automatic 36" gas stove, chrome top. Philco automatic fridge, Hoover apartment size washer. All in excellent condition. 383-3392.

FIBERGLASS YOUR BOAT FOR longer life with minimum maintenance. All materials and free instructions available at Industrial Plastics Ltd., 2105 Douglas.

"BRING THIS AD" and SAVE 15% on WALLPAPER at DICKER-MARTENS PAINT
616 Herald at Gov't 383-1127

DOUBLE BED, MATCHING chests of drawers (2), nite table, twin beds with headboards, deluxe dishwasher, brown couch and chair. Phone 652-2611.

HOOVER WASHERS
Rent or purchase
New and reconditioned
384-4276

FINDLAY 30" RANGE, KELvinator fridge, Viking wringer washer, Gendron baby carriage and accessories, car seat, crib, and high chair. 478-7505.

BRADFORD SEWING MAchines, assorted models, 1/3 off. Zellers Appliance Department. 386-2141.

BASSINETTE BED, BABY CRIB, 6-year-old size, vacuum cleaner, H.O. scale Triang train set, rocking horse. 382-4576.

TYPEWRITER, $20. 35-LB. DANforth anchor, $20. 2 Polaroid cameras, $20 each. 23" black and white (perfect), TV, $100. 384-3068.

THE ROCKHOUND SHOP
February hours: open Wed., Thurs., Fri., Sat., 10 to 5.
850 Toilmie.

MOVING, MUST SELL. OVAL rug, $50. Deep freeze, $125. Office desk and chair, $100. 383-6719.

BRITISH INDIA 9x12 RUG AND underfelt, $75. 4 good fir doors including hardware, etc. 384-0093.

INCINERATORS $5, SCREENS $3 extra. Clean barrels for storage. Free delivery. 479-4067 after 6 p.m.

BRITISH INDIA RUGS, EXcellent condition, also bedroom and den carpets. Phone 384-6266.

9X12 EGGSHELL WHITE WOOL carpet. Immaculate, offers. 477-4813.

13 CU. FT. COLDSPOT FRIDGE and 30" Westinghouse electric range. 477-1913.

COUCH, CHAIR, DAYBED, folding mattress. Polyeurethane constructed. Reasonable. 385-7188.

45-GALLON DRUM INCINERAtor plus lids. $5 delivered. Phone 592-9023.

OFFICE SIZE ELECTRIC ROYAL typewriter, 1 year old. Mint condition, $130 off list price. 384-6492.

5" CONTINUOUS GUTTERS. ENAMELLED
B.C. ALUINUM. 479-3232.

BABY BUGGY, IMMACULATE condition, converts to car bed. Maroon, $35. 656-3658.

UNDERWOOD TYPEWRITER, older model, good condition. Reasonable. 477-6396.

CONVEYOR FOR INDUSTRIAL use, 30' long, powered, single phase. 592-2326.

USED MANUAL TIRE changer, service station type. $50 or best offer. 478-4211.

BABY CRIB WITH MATTRESS and sheets, $25. Stroller, $8. High chair, $10. 384-6928.

SPA MEMBERSHIP, 18 MONTHS left. Cost $385 for 2 years. Asking $150. 592-9325.

100 MISCELLANEOUS FOR SALE

MSY CARPET TREND Ltd.

S—A—L—E

HARDINGS!!
SCULPTURED NYLON - rubber back carpet. DO IT YOURSELF. FOUR COLOURS $5.49 sq. yd.
LEVEL LOOP nylon rubber back. DO IT YOURSELF. In FIVE colours $6.95 sq. yd.
ALSO
Nylon SHAGS from $4.95 sq. yd.
SCULPTURED nylon - (Limited selection). $3.95 sq. yd.

ROLL ENDS and REMNANTS!!

SAVE UP TO 50 %

CARPET TREND
Corner of SKINNER and LANGFORD ST. in VIC WEST
386-7501

IT PAYS TO SHOP

See us before you buy. 2-pce chesterfield suites $119.00 to $459.00, hide-a-beds $179.00 and $199.00 swivel rockers $119.00, platform rockers $44.95, 9x12 rugs $39.00 to $95.00, Duncan Phyfe drop leaf table and 4 lyre back chairs $189.00, matching corner china cabinet $189.00, round rock maple dining table and 6 mates chairs, $279.00 matching buffet and hutch $249.00, 3-pce. kitchen sets $37.50 to $69.50, 7-pce. sets $95.00 and $119.00, single beds $24.50 to $95.00, bunk beds $59.00, rollaway cots $29.00, chests of drawers $19.00 to $89.00, dressers $49.00 to $129.00, twin bedroom suite complete $249.00, Queen size bedroom suite complete $344.00, cedar chest $79.00. nest of tables $49.50, fire screens $12.95 to $29.50, fire grates $3.88 to $12.95. Many more items priced to sell. Use your Chargex.

PANDORA FURNITURE LTD.
New and Used Furniture
1051 Pandora Ave.
383-6319

CLEAN SWEEP SALE OF MAYTAG

AUTOMATIC WASHERS, DRYERS and DISHWASHERS

Floor models, one of a kind, scratched, dinted and demos.
SEE US Before YOU BUY!
First Come—First Served

C. TAYLER HOME APPLIANCE LTD.
707 Johnson St.
Sales 383-3281 Service 383-2324

In Business 22 Years
THANKS TO YOU

DEMOLITION SALE
147 and 139 ST. ANDREW'S
Off Simcoe St., Near Douglas
Used furnaces, hot water tanks, toilets, basins. Pembroke baths, stainless steel sinks, copper pipe, bannisters, light fixtures, stain glass windows, electrical supply, doors, lumber. See man on site, 8 a.m.-6 p.m., Thursday, Friday, Saturday and Sunday.
O.K. TRUCKING CO. LTD.
386-3414

QUALITY USED FURNITURE

Moffat 30" electric range, $69. Portable Westinghouse TV and stand, $49. Oak Drop front desk, $79. Cabin trunk $19. Birds Eye maple wardrobe $225. Dellcraft drum table, $89. Oak Jacabine writing tables from $59. 6 pc. mahogany dining room suite, $315; plus much more.

HUB FURNITURE
715 Johnson 384-6425

62 FORD, 6 CYLINDER BUS, 28' long, completely overhauled, high and low range split shift, 1,000 miles on motor, good rubber, one new. Partly converted camper, tested to Oct. 73, spent $3,000 to date. Closest offer to $3,000. 71 Suzuki 125 cc, only 650 miles, like new, $500 or closest offer, or sell as package deal. After 11 a.m. 478-6680.

ROUND GLASS TOPPED wrought iron table and 4 chairs, $175. Grey arborite kitchen table, $30. Large square arborite corner table, $20. Danish modern brown 2-piece suite, $80. Danish red arm chair, $25. White armchair, $55. 2 old glass kerosene lamps, $20. 384-7667.

BINOCULARS!
For all occasions
ROBINSON'S
1307 Broad 385-3429

CUSTOM-BUILT ANTIQUE brass range hood, 30" wide, 24" deep, 16" high, this and other fine products can be viewed at Ironcraft Products, 1558 Cedar Hill X Road, 477-2313.

GE SNAP-ON METER; SIMPsons multi meter; 500 volt megger; ½, ¾, 1, 1¼ EMT bender; K2 Bolex, 8 mm movie camera and miscellaneous electrical goods and equipment. 383-7771.

LADY'S LEATHER BROWN coat, high chair; skills, boots and poles; double bed; California roadrace set; rubber dinghy; singles mattress; boy's shoes, size 13; lady's shoes size 8 AA. 478-5888.

TIMELY SPECIAL ON ADMIRAL 7 cu. ft. freezers only $154.88 at BUTLER BROTHERS
1720 Douglas 383-6911
(ACROSS FROM THE BAY)

PAIR OF 2 POINT HUDSON BAY blankets, $35. Large bedspread, $20. ¾-length muskrat coat in good condition, $20. Fridge in good condition, $10. Talbe lamp and shade, $5. 656-3292.

GLASS SHOW CASES
4' long x 40" tall x 24" deep with adjustable glass shelves. Almost new, $75 each. Phone 477-8912 or 477-4464.

HEAVY DUTY MOBILE HOME AXELS w. tires, used once, w. electric brakes, 12 ton capacity. Useful for trailers of all kinds. WAGON TRAIN 478-1796.

WATERPROOF
CANVAS TARPAULINS
Priced from $5.95 for size 5-x7'
VICTORIA TENT AND AWNING
831 Fisgard 382-5215

SEALY POSTUREPEDIC, QUEEN size, gently firm mattress and box spring. (including frame on wheels). Almost new. $225. 592-3480.

FLEETWOOD STEREO HI-FI; Admiral TV, black and white floor model; excellent condition. $150 for both. Boys' and girls' bikes, $35 for the two. 478-8080.

GOOD SELECTION OF CRAFTS AND SUPPLIES
ROYAL OAK HOBBIES
479-7814

G.E. WRINGER WASHER, USED for 1½ years, $30. De luxe birdcage, 18x12, $10; Viking floor polisher, $15. 386-6892.

OIL STOVE, DRUM, STAND, $65; oil heaters, $35, $80; wall-hung toilet bowls, $40. 477-6568.

50 GALLON AQUARIUM FULLY equipped including fish. 383-1922 after 5 weekdays.

CANISTER VACUUM CLEANER, almost new, $35; GE floor polisher, 2 brush, $10. 479-7071.

SMALL FLOOR SAFE, FIREproof with combination lock $135. 386-0157.

CRIB WITH NEW MATTRESS, $25; Orange couch, $30. 383-5467.

MANGLE, $15
478-1966

LLOYD BABY STROLLER, $13. Baby car seat, $8. 478-5853.

BOAT TRAILER AND BOX trailer, 477-3579.

TRAILER; WASHING MACHINE; call between 5-7 p.m., 382-5655.

100 MISCELLANEOUS FOR SALE

MUST CLEAR
(over stocked)
Drastic Reductions
on all new furniture and appliances
EXAMPLES:
3-pce. Spanish bedroom suites $139.95
7 only dining room suites from $249-$999

MATTRESSES MUST GO
3'3" box spring and matt. $54.83
4'6" box spring and matt. $68.88
54" Simmons hotel (motel) mattress and box spring $88.88
Queen size Simmons mattress and box spring $179.95
PLUS
A few floor samples Beautyrest box spring and mattress.

BARGAIN
Basement Specials

NEW

Davenport and chair $159.95
Love seats from $99.95
Chesterfield and chair from $179.95
5-pce kitchen suites from $59.95
Wagon wheel bunk beds from $189.95

USED

2 bedroom suites complete $99.95 each
Cribs from $14.95
Kitchen suites from $29.95
Fridges from $29.95
Electric ranges from $29.95
Speed Queen auto. washer $59.95
Speed Queen auto. dryer $59.95
Chesterfield and chair $49.95
PLUS
Rangettes, wood burners, card tables and chairs, nick-nacks plus much more at

ROYAL
FURNITURE AND APPLIANCES
733 JOHNSON 388-9021

XXXXXXXXXXXXXXXXXXXX

EATON'S
WAREHOUSE
STORE
749 VIEW ST.
Remember You Can Budget Charge Through Our Customer's Accounts Office, 3rd Floor

XXXXXXXXXXXXXXXXXXXX

GARAGE SALE SATURDAY, 10:30 a.m. to 5 p.m. Antique butter presses and paddles. Ronson cook and stir. Electric expresso pot. Rifles. Complete sets for 12, ivory handled cutlery and case. 10-speed bicycle. Cameras. Large pouff. Furniture. Metronome clarinet and saxophone. Boats and other household items too numerous to mention. All quality merchandise in excellent condition. Prices are fair and firm. 1118 Darcy Lane. 658-8042.

DEMOLITION SALE
Used Bricks, windows, doors, tubs, sinks, toilets, copper pipe, hot water heating system, oil furnace, electric breaker boxes, ceiling tile, wall panelling, carpeting, miscellaneous furniture, lumber, stainless steel sinks, French doors, electric heating units, fluorescent lights, and miscellaneous items. Apply 343 Michigan, Saturday, Sunday and Monday, 8 a.m.-6 p.m.

PEOPLE'S TRADING POST
2510 Trans-Canada Highway
Open Sunday 1-6 p.m.
478-3933
"The post with the most"

DO YOU KNOW WE SELL stationery, office supplies, greeting cards; leading makes of typewriters, adders, buy, sell, trade, rent, repair?
TYPE 'N WRITE SHOP
744 Johnson 385-3112
"Under the Parkade"

RUGS LOOK "NEW." IT'S SO easy with RUG-MATE stain removing rug shampoo. Rent electric shampooer for $1.00, plus materials. Clark and Pattison, 760 Bay St. See our ad under Painters for other supplies.

SPECIAL OFFER FROM THE PAINT POT
5-Gal. plastic pail of antique white interior-exterior latex. Introductory offer $15 delivered. Call the SIDNEY PAINT FACTORY at 656-3358.

SHOP SALE. INCLUDES HOUSEhold merchandise to no end. Antiques. Lawn equipment. Saturday and Sunday, 10 a.m-9 p.m. 1893 John Road, Sidney. Courtesy coffee will be served.

SINGLE SPRING AND mattress, 3-burner gas stove, mirrors, electric blankets, electric frying pan, tables, trunks, many other items for quick sale. 386-7191.

NEW COLEMAN LANTERN, $12.50; 303 Springfield armory rifle, Model 1903, $40; 21" wire airline dog crate, used once, $19.50; 1969 Ford puck up rear window, $12.50. 382-6448.

OIL FURNACE, $75. ELECTRIC hot water heater, still being used, $35. Used clean bricks, 10c. Sink, toilet and tub. Call after 6 p.m. Saturday. 479-3862.

WE REPAIR
most makes of chain saws
VICTORIA LAWNMOWER HOSPITAL
834 Johnson 386-8338

AUTOMATIC TELEPHONE ANSwering machine, 24-hour operation. Rent to own, $10.88 month. R. and T. Business Systems, 758-9195, Nanaimo. 384-0145, Victoria.

A.B.C. ELECTRIC — 382-7221
New and rebuilt appliances. Vacuum cleaners, polishers, etc. one year warranty. Good selection. Reasonable prices. 831 Yates.

WET SUIT FOR 6', 190-LB. MAN, $65. Scuba tank, back pack, value $100. Double hose U.S. diver driver regulator, $70. Beaver 9" table saw, stand and motor, $190. Frigidaire fridge, $40. 386-9036.

USED CASH REGISTERS
Various models in stock
CITY OFFICE EQUIPMENT
826 Yates 386-8396

MUSKRAT COAT SIZE 18; 2 large side mirrors for car. Large mirror fender type. Totem pole for car top boat. 383-3027.

FIRDGE, 3 YEARS OLD, $125. Viking vacuum cleaner, 1 year old, $50. Both in excellent condition. 478-7346.

5 WATT CITIZENS BAND RADIO and bass antenna, $140; near new 3-watt, 3-channel walkie talkie, $75. 478-4336.

MAN'S 10-SPEED BICYCLE, $60; Pfaff 104 industrial newing machine, $50. 386-0818.

GIRL'S FIGURE SKATES SIZE 3; Johnson outboard 7½ h.p. for parts. 478-5607.

DAVE TAYLOR DEC. CENTRE
579 Gorge Rd. 384-1914
WE LEND WALLPAPER BOOKS

G-E PRINCESS WASHER-SPIN dryer, 15 months old, $100. 656-4883.

NEW PRE-HUNG DOORS, Bifold doors — plain and louvre. 386-0286.

PRICE'S KEY SHOP
Safes, Locks, Keys
847 Fort 384-6221

OUTDOOR INCINERATOR BARrels, ready to use, $4.50. Free delivery. 383-1328.

APARTMENT OR CABIN SIZE fridge. Older model. Good condition. 1024 Dunford Road, 478-2111.

ODD CABINETS AND ARBORITE scraps. Cheap. 382-9014, 3130 Napier Lane.

CERAMIC TILE, ITALIAN MARble—direct importer prices to you. 386-2812.

1-YEAR-OLD VICTOR CASH REGister, wood grain finish. Take over lease. 385-0232.

SHURE VOCAL MASTER, PA system, excellent condition. If interested. 382-8709 after 5 p.m.

2 NYLON OVAL RUGS, RED 8x10; orange 9x12; phone 656-3867.

WRINGER WASHER, FLOOR polisher, crocks. 382-0477.

100 MISCELLANEOUS FOR SALE

mj Mais
FURNITURE AND APPLIANCES
1821 COOK 385-2435

BARGAINS IN NEW AND USED

USED

1 upholstered occasional living room chair, excellent cover and good appearance. $39.50

Fleetwood 19" black and white portable TV. Good condition Only $79.95

1 only beautiful Fleetwood 3-way combination 23" black and white TV with AM/FM radio FM stereo, Garrard Hi-Fi changer. A real buy at $249.95

2-pce. char. brown chesterfield suite. Modern styling. Show wood arms. $79.95

SIMPSONS-SEARS

INSTALLS

QUALITY CARPETS

Pick your price, pick your colour and Simpsons-Sears will have your beautiful new carpet PROFESSIONALLY installed in your home.

CHARGE IT!!
PHONE 388-9111
NO OBLIGATION

SHOP at HOME Service

LAWN MOWER, $50. CONTINENtal bed, box spring and mattress, $50. Seetee chair and foot stool, $45. 4 golf clubs, $18. Walnut dresser and mirror, $18. Electric sewing machine in cabinet, $25. Kitchen table, $7. Floor polisher, $18. 3-drawer dresser, $12. Garden tools. 598-4658.

FUJICA SINGLE 8 MOVIE CAMera, used once, $60. Thistle baby carriage, like new, $35. 388-7050.

SOLITAIRE DIAMOND AND band. Guarantee included. G2-352 Gorge Road East.

MATCHED WESTINGHOUSE washer and dryer, good working order, $125. 592-4254.

CEDAR FENCE POSTS, 7', round and split. 65c each. 592-2687 after 5.

BLONDE OAK 7-PIECE BEDroom suite, $195. Child's swing set, $15. 652-2536.

9.5 CU. FT. COLDSPOT REFRIGerator, good working order, $40. 592-4870.

CHAIN LINK FENCING, FREE estimates. D.D.P. Enterprises, 385-1512.

PLYWOOD CANOPY FIT INTERnational pick up, $35. 478-2459.

30 H.P. AIR COOLED MOTOR, new condition. 384-9624.

PORCELAIN PEDESTAL SINK, $25. 382-9682.

1½-TON COME-ALONG, $40; HOLlywood 39" bed, $15. 477-5032.

DOUBLE BED, $40. 6 WOODEN crates, 2x2x4. 477-8227.

10-WATT AMPLIFIER, LIKE new. 384-3942.

DOUBLE HOLLYWOOD BED, new, $60. Crystal odds and ends. 386-1843.

ROPE, NYLON AND POLY. NEAR new, 1¼" to 3", reasonable. 384-7888 evenings.

DOUBLE CEMENT LAUNDRY tubs, best offer. 479-5059.

24" EXHAUST FAN. BEST offer. 383-1378.

36' WOODEN EXTENSION LADder, $20. 479-8069.

GARAGE SALE. 10 A.M.-4 P.M. Sat. and Sun, 4321 Majestic Dr.

103 MISCELLANEOUS WANTED

YOUNG COUPLE WOULD LIKE to buy old wood and coal stove, old couch or settee, oak furniture and Tiffany lamp, 478-5852.

METAL MITRE-BOX AND SAW, suitable picture framing. 748-9631, Duncan.

WANTED: DRAFTING TABLE, 36x48 or larger, professional type only, radius tension or equal. 592-9654.

WE BUY FURNITURE, HOUSEhold goods, pictures, tools, etc. Best cash prices. 386-0462 anytime.

WANTED: WEBSTER'S UNAbridged dictionary. 384-8262 between 6 and 7.

NEWLY ARRIVED FAMILY would like good clean furniture at reasonable prices. 385-5485.

WANTED; SET LIMOGES CHINA with tea cups. Victoria Press, Box 166.

WANTED, WILL PAY CASH FOR empty Avon bottles. Must be glass. 642-5573.

GOOD BOOKS ALWAYS BOUGHT
HAUNTED BOOKSHOP
845 Fort 382-1427

SPOT CASH
For good furniture-appliances
ROYAL FURNITURE 388-9021

Cash for furniture, tools, guns etc.
FAMILY TRADING
731 Goldstream 478-5631

WANTED: DOLLS; SHIRLEY Temple, Dionne quintuplets; cuplee; others; cash. 383-0330.

WANTED: USED BOAT AND BOX TRAILERS — Top price paid. Al's, 214 Dundes. 383-8233.

NON-WORKING COMPLETE TVS wanted. Will haul away free. 383-1773.

WANTED — USED FURNITURE. Especially anything in oak. Phone 384-2225.

WANTED: 16'X8 OR 18'X8 TRAILer, equipped for single occupant. 598-4725.

TABLES, CHAIRS, CHESTERfields, dressers, desks, etc., any condition. 382-7506.

WANTED: FRENCH PROVINcial dining room set. Also, deep freeze. 477-5092.

NON-WORKING COMPLETE TVS wanted. Will haul away free. 383-1773.

SMALL OIL STOVE WITH FUEL tank. Greenhouse glass. 388-5209, after 5.

WANTED, REASONALBE PRICE and shape on band saw, table saw. 652-3297 after 6.

CASH FOR REASONABLY priced furniture, 388-9249 after 6 p.m. please.

WANTED, GIRL'S AND BOY'S 2 wheeler sidewalk bikes. Phone 382-7475.

WANTED: SINGLE METAL OR fibreglass laundry tub. 477-6503.

18" COTTAGE SHAKES. DAYS, 382-2331. Nights, 383-5867.

FRIDGES, FREEZERS BOUGHT. 384-7813. All-Temp.

WANTED: GRAVITY FEED OIL drum or tank. 385-8950.

WANTED: ROTOTILLER IN good working order. 383-5106.

WANTED: OLD CLOCK, WOODen rocker. 385-5126.

TABLE SAW, 8" OR LARGER, phone 478-3593.

WANTED USED APIARIES AND equipment. Phone Tom, 642-5408.

WANTED MECHANICS TOOL chest, reasonalbe price. 385-6450.

ARC WELDER WANTED
477-6058

WANTED: GOOD 4X8 POOL table. Reasonable. 592-4227.

108 MISCELLANEOUS WANTED

THE SALVATION ARMY
Needs your re-useable clothing, furniture and household goods. "Help us to help others." Family Thrift Stores, Victoria, Sidney and Langford. For pickup 386-3295.

MONEY IN A HURRY
CASH LOANS on tools, guns, musical instruments, cameras and sporting goods. We BUY also WEAPONS, INSTRUMENTS, etc., for READY CASH.
BILL SCOTT'S
UNIVERSAL PAWNBROKING AND AUCTION CENTRE
584 JOHNSON 383-9513
Formerly BJ Trading, 617 Johnson

POWER TOOLS AND EQUIPMENT
We are expanding our operation. We need new and used equipment — utility trailers, axels, hoists, compressors, mixers, concrete hammers, garden equipment, power tools, floor jacks, automotive tools. Will pay top price.
CALL SAANICH RENTALS LTD.
477-6908 9-5 592-0402, evenings.

SIDNEY BARGAIN HOUSE
We pay top prices for goods of all descriptions, from a handful to a house full. Furniture, tools, appliances, glassware, dishes, etc. Our specialty is antiques. 2373 Beacon Ave., Sidney, 656-3621.

KILSHAW'S AUCTIONEERS
Buy — Sell — Appraise
1115 Fort 384-6441

LUNDS AUCTIONEERS
APPRAISE AND BUY FOR CASH
926 Fort 386-3308

WE PAY CASH
For good tools, cameras, instruments, luggage, antiques, etc.
ISLAND TRADING, 1717 Gov't.
384-5354

IMMEDIATE CASH
for your good clean used furniture, chesterfields, TV's and appliances. Call Better Buy 385-4345. Closed Wednesdays.

3 SETS OF SKIS
And boots. Ladies' size 7-9, men's size 12. Shirley Mollberg, 478-5327 or 386-2911.

ANY OLD JEWELLERY, RINGS, gold, jade, pocket watches, gold and silver chains, etc. Bygone's, 1034 Fort, 383-8025.

WISH TO PURCHASE HEAVILY carved older bedroom suite. Double bed. Please call evenings or weekends. 386-0864.

WANTED: SOLID CHERRY wood desser. 383-8346.

109 MISCELLANEOUS TO RENT

SAWYER SEWING CENTRES
RENT TO OWN
NEW SEWING MACHINES
Domestic and Industrial
840 Fort St. 388-6228

112 WANTED TO RENT MISCELLANEOUS

WANTED TO RENT ½ ACRE OR less of good garden soil for growing vegetables, prefer James Bay District. Must have water nearby. Phone 384-2629.

115 SWAPS

1966 9-PASSENGER VOLKSwagen, tested to '74, trade for later model car or truck, 386-3957, evenings.

'54 CHEV PICKUP, OPEN TO offers or trade for pool table. 478-4234.

117 ANTIQUES

COWICHAN BAY TRADING
Antiques, collectors items, oak chiffonier, oak hall seat, walnut gateleg dining table, bentwood loveseat, china, brass, trunks, also used furniture and household effects. Cowichan Bay Rd., Cowichan Bay. 748-8670 open Tuesday to Sunday 12 to 5.

KILSHAW'S
Buy for Cash
Appraise for all purposes
1115 Fort 384-6441

WANTED: DOLLS; WOODEN, china, bisque, parts, wooden toys, Chinese, Japanese curios. Cash. 383-0350.

LARGE ROUND REGENCY MAhogany coffee table, Island Gallery, 2188 Oak Bay Avenue.

NEW SELECTION OF ENGLISH antiques now at Waller Antiques, 828 Fort St., 388-6116.

CASH FOR ANTIQUES AND OLD things. Bygones, 1034 Fort. 383-8025

117 ANTIQUES

LUNDS
ANTIQUE AUCTION
Consign now for this forthcoming important sale.
926 Fort 386-3308

120 GARDEN SUPPLIES

Fertilizer

WHY PAY? CHICKEN MANURE, no charge. Oaks Poultry Farm, 880 Downey Road, Sidney, 656-2485.

OLD COW MANURE, 6 YARDS, $25 delivered. Pendray Farms Ltd., 477-1519.

OLD COW MANURE, 7 YDS $28, 4 yds. $19, bag $1.25; also horse manure. 385-4356.

SIDNEY DUCK FARM, 656-4412 Duck manure, 60c bag, delivered.

Plowing, Rotovating and Cultivating

DON'S TRACTOR SERVICE
Rotovate, plow, grass cutting, Loading and hauling. 477-3913

C. STARCK, ROTOVATING, brush and grass cut, post holes, etc., loading and hauling. 479-3157.

Top Soil, Rocks and Fill

BLACK LOAM OR SHREDDED peat very clean, 7 yds. $35, bag $1.50. 385-4356.

TOP SOIL, FILL, BROWN SOIL. Immediate delivery. 479-5719 or 479-1582.

125 PETS AND SUPPLIES

BLACK MALE MINIATURE POOdle, 16 months old. Has all shots, $75. 478-8080.

ALASKAN MALAMUTE PUPS, $100. 4 months. All shots. 479-2790, 382-0432.

PUREBRED OLD ENGLISH Sheep dog, 4 months, female. Will deliver. 206-TA 4-3006 Seattle.

SETTER-LAB MIXED PUPS, good homes wanted. Male $15. Female $10. 478-7870.

ISLAND KENNEL SUPPLIES, opening February 9th, 493A East Burnside. 385-6411.

GOOD HOME WANTED FOR pure Lab. Farm preferred. 479-5417 after 6.

PUPPIES FREE TO GOOD home. All black. 10 weeks old. Cross golden retriever. 382-0779.

REGISTERED ENGLISH Cocker pup, male, had shots. 479-3198.

FREE TO GOOD HOME
Retriever and Husky cross. Paul Crookes, 656-1807.

WANTED: GOOD HOME FOR 8-month-old puppy, Shepherd-Husky cross. 384-8569.

ST. BERNARD FEMALE PUP with papers, 3 months old. $200 firm. 386-8177.

FOUR 10-GALLON AQUARIUMS, fully equipped. Phone 477-1200, ask for Marc.

WELSH CORGI PUPPIES. REGistered. From champion stock. Phone 382-9708.

SAMOYED PUPPIES. 6 WEEKS old. 478-2986.

PUREBRED MALTESE PUPS.
384-1694

MALE SAMOYED REGISTERED, 4 months. Offers. 479-6524.

5-MONTH-OLD HUSKY-SAMOYED cross, $25. 479-3493.

ST. BERNARD CROSS. $20. 479-6253.

ENGLISH POINTER PUPPIES, 12 weeks, registered, shots. 383-6377.

WHITE TOY POODLE PUPPIES, $50. 112—745-4216.

GUINEA PIGS, SOME FREE
477-6508

PUPPY, 4-MONTH-OLD COCKERpoodle. Female. $7.50. 382-8696.

125 PETS AND SUPPLIES

KYEHILL KENNELS — C.K.C. reg'd., black Labrador Retriever puppies, registered, tattooed, shots. Buy now for fall hunting. Field trial stock. Phone 339-3027 or write R.R. 2, Courtenay, B.C.

AFFECTIONATE SAMOYED Shepherd cross puppies, both parents friendly farm animals. Suitable for child's pet. $20 each. 112-743-5135.

MASTIFF-LAB CROSS, 7 WEEKS, males $15, females $12.50. Make excellent watch dogs and pets. Call 592-7721 or 382-8812.

MAYDON KENNELS
Registered poodle puppies. $100, terms $25 monthly. Stud services. 743-2493 Cobble Hill.

OSTER ELECTRIC PET CLIPpers, like new, worth $37.50, sell $22.50. Between 9 a.m. - 5 p.m., 385-7141.

SMALL MINIATURE PINSCHER puppies, are alert and affectionate house pets, reasonable to good homes. Mill Bay 743-2267.

GENTLE 2-YEAR-OLD SHEPherd type dog needs loving home in country if possible. 652-3293, 8 a.m.-5 p.m.

MOVING MUST SELL, PAIR RED Factor canaries, metal breeding cage, 4x6x2, indoor aviary, 478-4428.

THOROUGHBRED IRISH SETter mom. Samoyed dad. Cinnamon pups. $20. Call eve. 478-3202 or Sat.-Sun. days.

MINIATURE COLLIE PUPPIES, registered, sable and white, nicely marked, females. 384-7768.

GERMAN SHEPHERD PUPPIES, male, $50; female, $35. 479-4842.

SCHIPPERKE PUPPIES.
479-1100.

127 CHICKS, POULTRY, HATCHING EGGS, SUPPLIES

COCKRELLS, $1 EACH; FEW hens. $1 each. 479-6307.

128 LIVESTOCK SUPPLIES AND EVENTS

ISLAND HORSEMEN'S SUPPLIES
2614 Sooke Road 478-7912
Re-location sale:

Pony saddles — Reg. $65 Now $52
All purpose western saddles: Reg. $120 Now $100
Jackets Reg. $27.95 Now $21.95
Western shirts Reg. $12.95 Now $11.00

Cowboy boots cost price for you!
. . . plus many other great savings on halters, bridles, etc.
New location beginning Feb. 17
4569 William Head Rd.

FARMERS AND LANDOWNERS
Why not build a good wire fence around your property. For a complete selection of stock fence and barbed wire in various gauges and sizes be sure to come and see us at BUCKERFIELD'S, 506 Pandora, 384-7181. Lots of free parking.

PONY CLUB SPONSORED. OPEN schooling show, April 15, Saanichton fairgrounds. Hunter, jumper, hack, equatation. All courses designed and set under the supervision of the UATA. Inquiries 652-1595, 656-4428. Entry forms to be mailed.

WANTED: CEDAR STOCK. Heavy producing suitable nurse cow. Cross herford and holstein calves. Brood mare under 15 hands. Heavy breed chickens. Goats, mature rabbits. Muscovey ducks and fertile eggs. Female dachshund. 383-2224.

AT STUD
Whiz Rocket A.A.A.
Sire VooDoo Rocket — Rocket Bar Dam Modoc Princess — Triple Chick
$200
1471 W. Burnside 479-6761

MAINLAND TACK AND FEED
5481 Hamsterley Rd., Elk Lake
Victoria, B.C. 658-5207
Hay, Straw, Feed, Tack.

PROFESSIONAL HORSESHOEing. Also boarding, breaking and training. Satisfaction guaranteed. Bob Merluk, 477-2895.

MUST SELL QUICK. GOOD mare, 15.2 hands, very reliable and safe. Inquire Mr. Carley, 592-1124.

CLAUDIA CAMPF COURSE, FEBruary 3, 4 and 5. Echo Valley Farm. 479-2727, phone between 6 and 8 p.m. only.

LIVESTOCK WANTED
Top prices paid. 479-2854. Glenwood Meat Packers, 350 Island Highway.

FOR SALE: 5-YEAR-OLD REGistered Arabian gelding. (Dennis) $1500 or best offer. May be seen weekends only. 385-9927.

5 YEAR OLD REGISTERED Welsh Arab Pony, 13.3 hands, good home only. 479-7528 evenings.

GENTLE, OLDER GELDING. Good home only. Reasonable. 656-4454 evenings.

WELSH PONY, 5 YEARS OLD. 9-10 hands, good natured. $100. 652-2881.

HOLSTIEN FAMILY MILK COW, $300. Wiener pigs. 479-6633.

ALFALFA FOR SALE
479-8181

8-MONTH-OLD ROOSTERS, mixed variety. Call 478-6100.

LOCAL HAY, $55 PER TON. DElivered. 477-6281.

HOG FOR SALE—READY TO butcher. 478-7971 after 6 p.m.

SIAMESE KITTENS, 8 WEEKS old. Weaned and trained. 477-8085.

WANTED PASTURE FOR HORSE and pony. Reasonable. 383-6692.

130 HEAVY EQUIPMENT AND MACHINERY

USED SKIDDOES

1972 CLARK 668, 700 hours, as new, Vancouver.
1969 CLARK 666, completely rebuilt, Vancouver.
1971 CLARK 666, new tires, rebuilt GM 4-53, Kamloops.
Other CLARKS, 1967-71
TIMBERJACK 404's (4) 1969's

VANCOUVER EQUIP. CORP. LTD.
GARY FULLERTON 656-4919

HEAVY DUTY 500 AMP SHOP welder; 220 volt single phase, $295; 300 amp Hobart portable DC welder, $750; 200 amp Hobart portable welder, as is, special $269; Clark 3 ton fork lift, (Propane) ideal for warehouse, $1495; 1 ton Pnneumatic tire fork lift, as is $595; 6 cylinder Caterpillar diesel, power unit with clutch on skids, $995; 35 KW power plant, 220 volt, 3 phase, powered with Cummins diesel, $2495; Hundreds of Miscellaneous items, prices on request. 2925 Tillicum Rd., 382-7741, 8-5 p.m. weekdays.

TREE FARMER SKIDDER, ALSO Kenworth self loading log truck. Offers. Jordan River 293-2067.

D4 CAT, HYDRAULIC BLADE, winch, canopy, $1,200. 478-4941.

135 FARM IMPLEMENTS

MASSEY-FERGUSON FARM lawn and garden tractors. Light construction machinery. Your local dealer.
M and H Tractor and Equip. Ltd.
6429 Pat Bay Hwy 652-

150 CARS FOR SALE

Speedway VOLKSWAGEN PORSCHE • AUDI

1972 TRANS AM.

Pontiac's limited production, high performance automobile. 455 cu. in. engine with RAM AIR. Only 11,000 miles, wide ovals, mag. wheels, power steering, power brakes, power windows, AM-FM radio.

72 KARMANN GHIA COUPE
72 MINI MINOR
72 MALIBU 4-DR. HT.
72 MAZDA 616 4-DR.
72 MUSTANG V-8, A. T.
72 OLDS VISTA CRUISER
71 PONTIAC G.T.O.
71 DODGE COLT WGN.
70 LE MANS 2-D.R. H.T.
70 CHEV. KINGSWOOD WGN.
70 VOLKSWAGEN
70 V.W. DE LUXE
70 OLDS VISTA CRUISER
70 KARMANN GHIA CONV.
70 SKYLARK G.S. H.T.
69 DATSUN 4-DR. A.T.
69 V.W. DE LUXE
69 VOLVO 142 2-DR.
69 V.W. SQUAREBACK A.T.
68 RIVIERA, LOADED
68 V.W. SQUAREBACK
68 MUSTANG CONVERT.
68 COUGAR A.T.
68 VOLKSWAGEN
68 VALIANT 2-DR. A.T.
68 VIVA WGN.
68 V.W. DE LUXE
68 VIVA 2-DR.
67 CAMARO
67 MUSTANG
66 RAMBLER
66 V.W. DE LUXE
66 CHRYSLER 300
66 MUSTANG CONVERT
65 PORSCHE 356 COUPE
65 V.W. NOTCHBACK
65 V.W. DE LUXE
65 VOLKSWAGEN
65 PONTIAC A.T. RADIO
65 V.W. SQUAREBACK
64 BUICK SKYLARK
64 V.W. NOTCHBACK
63 AUSTIN A-60
63 V.W. DE LUXE
62 VOLKSWAGEN
62 MERCEDES 220 S
61 VOLKSWAGEN
61 V.W. CUSTOM
59 DUNE BUGGY

TRUCKS — CAMPERS

72 V.W. CHIMO CAMPER
71 V.W. CHIMO CAMPER
71 GMC ½-TON P U.
69 GMC ½-TON A.T. V-8
69 FORD RANGER P.U., CANOPY
69 V.W. WESTFALIA CMPR.
69 DATSUN P.U.
68 GMC ½-TON A.T.
63 FORD P.U., CMPR. A.T.
62 V.W. WESTFALIA CMPR.
60 V.W. CAMPER
60 V.W. BUS

MAKE US AN OFFER!

YOU'LL BE SURPRISED

FOR 20 YEARS, VICTORIANS HAVE BEEN PLEASANTLY SURPRISED WITH THE FAIR AND HONEST DEALING AT

SPEEDWAY

UP-GRADE YOUR CAR OR TRUCK

MAKE YOUR OFFER TODAY!

FOR 20 YEARS UNDER THE REVOLVING VOLKSWAGENS

BOTH SIDES OF YATES

385-2415

'72 CAPRI, V6, AUTOMATIC, like new, low mileage, still under warranty. Sport coupe model. With mag wheels, wide oval tires and all gauges. Very good gas mileage. Phone 658-8479.

SAVE $995
1972 Olds Delta Royale, 4-door sedan, loaded. A company driven car with low mileage and factory warranty. Phone Ken Sherman, 385-5777 anytime, Cornell.

1971 MARQUIS 2-DOOR HARDtop, all power including air. A 1 owner, low mileage beauty, $4895. Any reasonable offer accepted. Phone Ken Sherman, 385-5777 anytime, Cornell.

1967 PARISIENNE
4-door hardtop, all power, family car. Beautiful to drive. $1,200. Shirley Mollberg, 478-5327 or 386-2911.

1968 VOLKSWAGEN STATION wagon, immaculate condition, $1338. Phone 4-7 p.m. 592-2755.

'66 MORRIS 1100, GOOD CONDITION, $400. Excellent second car. 598-2825.

MUST SELL. '70 VAUXHALL Viva, good condition, radio, snow tires. 598-1523.

61 PONTIAC LAURENTIAN AUtomatic, power steering, good shape, $250. 477-6563.

'58 DODGE CUSTOM ROYAL. Good condition. $180. Apt. 1, 1029 Tolmie.

1957 FORD STATION WAGON, $150. 479-5719.

'52 ZEPHYR, GOOD RUNNING order, $120. 382-0989.

$125 WILL STEAL MY '57 ZEPHyr, tested, good tires. 478-2981.

150 CARS FOR SALE

HORWOOD MAZDA

SALE

SALE

SALE

72 TOYOTA Auto.
72 MAZDA ROTARY Rx2
71 VOLKSWAGEN S.W. automatic
71 DATSUN pickup, canopy
71 MUSTANG convertible, P.S., P.B., AT., V-8
71 TOYOTA wagon
70 DODGE Dart H.T.
70 AUSTIN Maxi S.W.
70 MAZDA 1800 AT.
70 DART Swinger, AT., P.S., P.B., Radio, 318 CID.
69 VIVA deluxe
69 CORTINA 1600
69 DATSUN 510 Auto.
69 GMC ¾-Ton, V-8, AT.
69 FORD ¾-Ton, AT.,
69 MAZDA 1200 sport coupe
68 BEAUMONT S.W. V-8
68 VOLVO 144S, 4-speed
68 FORD H.D. pickup
68 MALIBU H.T.
67 MUSTANG
67 AUSTIN COOPER
67 ACADIAN wagon
67 HILLMAN Arrow
67 AUSTIN mini van
67 FALCON sedan
66 INTERNATIONAL 4x4
66 AUSTIN 1100
66 VOLKSWAGEN
65 MORRIS 1100
65 BEAUMONT, V-8, AT.
65 VOLKSWAGEN Beetle
64 RAMBLER, auto.
64 PONTIAC, AT., P.S., P.B.
64 DODGE, AT., P.S., P.B.
64 ANGLIA 105E
60 MERC. pickup

EXAMPLE OF SAVINGS

70 MAZDA wagon
REG. $1495
SALE $1195

—HORWOOD MAZDA—
385-1451
Johnson and Blanshard

BRIAN'S WEEKEND SPECIAL

1970 Austin 1800 4-door sedan, automatic transmission, radio. One owner. Mint condition. $1795. Contact BRIAN DUNCAN at McCALLUM MOTORS, 386-6168.

NO INTEREST
64 Falcon, V-8, $150 down
4 monthly payments, $50
Instant "NO-RED-TAPE" credit
PALM MOTORS LTD., 383-5252

$1195
67 Sunbeam convertible, white, very peppy.
GEM MOTORS, 385-4311

72 MAZDA 808 SPORTS COUPE, radio, automatic, vinyl roof, 6,800 miles. Still under warranty. $2,800. 384-8866 after 5.

1972 PONTIAC LE MANS 2 DOOR hardtop. Best reasonable offer takes this low mileage cream puff. Call Steve at Cornell, 385-5777.

1972 SUPER BEETLE, 1600-C.C. engine, 6,000 miles, excellent condition. Price was $2700 new. Asking $2350. 385-5479 after 5:30 p.m.

1971 PONTIAC FIREBIRD, 6 CYLinder turbo hydromatic, extra set tires. Radio. Gold colour. 20,000 miles. Clean unit, $3,000. 652-3550.

65 CHEV. IMPALA CONVERTible, 327, power steering, power brakes. Sell or trade for truck of equal value. 479-2768, after 5.

1952 CADILLAC COUPE DE Ville, very good condition, one owner, gov't test in Dec. All powered. $495. 658-5527.

1956 DODGE, STANDARD 6, REbuilt engine, good mechanical condition. Reliable transportation. 478-3724.

1948 WILLYS JEEP, LOADED, $1200. 1968 Ford Ranger ½-ton pickup, 3-speed, big 6, $1895. 592-4147.

'66 VOLKSWAGEN, STATION wagon, excellent. Best reasonable offer takes. Phone Jerry at Cornell, 385-5777.

64 GALAXIE 500 XL, BUCKET seats, consul, select shift, full power, 352 cubic inch. Needs rings, best offer must go. 384-0656.

1965 VOLKSWAGEN BEETLE, good engine, new brakes, shocks, $675. 383-2871.

1964 VAUXHALL SEDAN, EXcellent transmission. $375 or best offer. Metro, 386-3611.

$299
62 Rambler convertibe
GEM MOTORS, 385-4311

1962 FORD FAIRLANE, FAIR condition. Whole. 1962 Valiant. Parts. Offers. 478-1197 after 5 p.m.

66 VW SQUAREBACK, NEW FACtory engine, 65,000 miles, $1,100 or offers. 383-0184.

1967 METEOR 4-DOOR, V-8, AUtomatic, radio, $975. 386-2877 or 385-5443.

1966 CORVAIR, 4-SPEED, RADIO, good tires, excellent value at $580. Cadboro Bay Service, 477-2102.

1962 CHEV, V-8, STANDARD, tested, $200. 656-3518. 2228 James White Blvd.

62 PONTIAC, 4 AUTOMATIC. Fair condition. $310. 383-5117.

'69 COBRA JET 428, 4-SPEED, AM-FM, tape deck. 592-3658.

64 CHEV. IMPALA SS. $100 OR offers. 1022 Cloverdale.

1968 AUSTIN 850 STATION wagon. 383-9613 after 6 p.m.

69 RENAULT, RADIO, $895. IN excellent condition. 478-4109.

150 CARS FOR SALE

SUBURBAN NORTH ON DOUGLAS

LINCOLN MERCURY

USED USED

1968 FORD custom 4-door. AHA972 $995

1968 FORD custom 2-door, V-8, automatic. AGF554. $1295

1967 MONACO 2-door hardtop. JCA664 $1295

1967 CHEV. 2-door. BHE847. $495

1966 FORD 4-door 6, automatic. AKJ561. $645

1966 OLDS F85, 4-door. AKE695. $995

1966 COMET 2-door hardtop. AGB242. $495

1965 VOLKSWAGEN Beetle. ECB417. $475

1962 COMET 4-door 6, automtic. AKH335. $295

TRUCKS TRUCKS

1959 FORD ½-ton, 6, 4-speed. $495

1963 DATSUN pickup $595

1967 CHEVY Van. $1295

1969 FARGO ½-ton, 944435. $1595

L—E—A—S—E
Short and long term on all MAKES

AT SUBURBAN
"YOUR '73 ACTION CENTRE"
Wide open til 10 p.m.
386-6131

PLIMLEY
SINCE 1893

72 CORTINA GT $2595
72 DATSUN 1200 $2095
72 TOYOTA Corolla $2695
71 TRIUMPH GT 6 $2995
71 TRIUMPH TR6 $3695
70 ROVER 2000 TC $3195
68 BUICK Wildcat $2995
67 RAMBLER Classic $1395
65 MUSTANG $1095
65 VAUXHALL $ 645
64 CHEV WGN $ 795
64 RAMBLER 660 $ 495
63 FORD $ 495
69 DATSUN 1200 cope. $1195
69 TOYOTA Corolla $1295
69 ROVER 2000 A.T. $3495
69 MGB, A-1 shape $2495

PLIMLEY
YOUR SPORTS CAR HEADQUARTERS
1010 Yates 382-9121

BEST SELECTION IN TOWN
71 Plymouth Satellite 2-door hardtop. 9,000 miles.
70 Galaxie 500. 4-door hardtop. 25,000 miles.
65 Mustang. Very clean.
66 G.M.C. pickup.
59 Mercury pickup.
25 more clean tested cars and station wagons from $95 and up. Trades, terms and bank financing.
JOE FLETCHER CAR SALES
1640 Cedar Hill Cross Rd. 477-9166

NO INTEREST
'66 Acadian $250 down
10 monthly payments $50
Instant "NO-RED-TAPE" Credit
PALM MOTORS LTD. 383-5252

$299
64 Pontiac station wagon.
GEM MOTORS, 385-4311

1972 VEGA HATCHBACK. LOW mileage. In Mint condition. Call Steve, at Cornell. 385-5777.

1963 OLDSMOBILE SEDAN. EXcellent condition. Best offer. Metro, 386-3611.

66 VOLKSWAGEN FASTBACK. Good condition. $675 or best offer. Metro, 386-3611.

1960 CHEV. SEDAN DELIVERY, excellent condition. Offers around $300. 477-1605 after 6 p.m.

1960 OLDSMOBILE. WILL SELL for parts or whole. Best offer. 382-7992.

150 CARS FOR SALE

METRO TOYOTA

SERVING YOU BETTER

72 DODGE CHALLENGER
72 GRAN TORINO HTP.
72 TOYOTA COROLLA AUTO.
72 TOYOTA HILUX, CANOPY.
72 CORTINA 2000 GT
71 FORD CUSTOM S.W.
71 DUSTER
71 DATSUN 240 Z
71 FORD 1-TON VAN
71 TOYOTA CORONA
71 MUSTANG GRANDE
71 VW 9-PASS. BUS
70 MUSTANG GRANDE
70 SUNBEAM AUTO.
70 TOYOTA 1200 WGN.
70 ROVER T.C.
70 VW DE LUXE
70 TOYOTA LAND CRUISER.
70 BRONCO 4x4
70 MUSTANG F.B.
70 VW 9-PASS. BUS 19,000 MILES
70 DATSUN WGN. RADIO
70 MK II SEDAN, AUTO.
70 TOYOTA CROWN WGN. AUTO.
70 DATSUN P.U.
69 MUSTANG HTP.
69 COUGAR HTP.
69 DATSUN 510
69 MUSTANG HTP. AUTO.
69 FAIRLANE WGN.
69 FORD GALAXIE HTP.
68 VW SUNROOF
68 ENVOY S.W. AUTO.
68 VOLVO 145S AUTO.
68 PONTIAC HTP.
68 BUICK SPORTS
68 COROLLA, RADIO
68 AUSTIN, A-60 AUTO.
67 MUSTANG F.B.
67 CHEVELLE SS. 4-SPD.
67 FIREBIRD 400
67 CHEVELLE SEDAN
67 CAMARO CONV'T.
66 MUSTANG HTP.

Above units are fully reconditioned and Gov't safety inspected for your protection.

Over 150 fresh trades to choose from

100% financing available

Remember at METRO all reasonable offers will be accepted.

METRO TOYOTA LTD.
624 FINLAYSON
VICTORIA
386-3516 386-3517

WILLE MOTORS

72 DEMON 340 Auto $3295
70 TORINO, 4-sp. Sleeper $2695
70 LE MANS 350 4-sp $2395
69 BEAUMONT 350-4-sp $2595
69 LTD Station Wagon $2895
69 GALAXIE 500 Convt. $2295
69 DATSUN 4-door sedan $995
68 CAMARO 327, V-8, Auto. $2195
67 COUGAR, Very nice $1795
66 MALIBU SS 396, 4-sp. $1895
66 WILDCAT 2-Dr. Ht. $1495
65 CUDA 273, 4-Speed $1295
64 PARISIENNE Convertible $895
64 CORVETTE 327—4speed $4595
64 VALIANT convertible $695

NOW ON WINTER HOURS
9 a.m. to 6 p.m.
3240 Douglas 382-2312

TOP USED CARS

1965 Thunderbird $2495
1966 Volkswagen $995
1965 Morris 1100 $495
1965 Ford 4 door $695
1962 Falcon $295
1965 Chev. wagon $895
1965 Austin Mini $495

1513 Quadra 385-0031

WEEKEND SPECIALS

66 CHEV. S-W At. $607
64 PONTIAC S-W $319
63 PONTIAC V-8 At. $301
62 VALIANT $149
62 RAMBLER $129
59 RAMBLER $ 99
62 Falcon $139
PALM MOTORS LTD.
854 Pandora 383-5252

1971 MUSTANG GRANDE, ROYAL Blue, vinyl top, cruis-a-matic, radio, white wall, plus 2 studded snow tires, highway mileage. Asking $2,600 or best offer. Cash only. 385-7751, ask for Dave Richardson.

'68 VOLKSWAGEN, 37,000 MILES, radio, gas heater, very good condition, $1395. Also 1950 Chrysler, 25,000 miles on engine, very good condition, $175. 385-6450.

$1995
71 METEOR AUTOMATIC
GEM MOTORS, 385-4311

1966 LINCOLN CONTINENTAL 2-Dr. Ht. All power, air conditioning. $2195. Phone Bill Saunders at 592-2471, Saunders and Hitchman.

'57 CHEV. 4-DOOR, 6, STANdard, 25,000 rebuilt. 383-6506, 386-0983, after 5.

1962 VOLVO SPORTS COUPE, 4-speed. Good condition. Best offer. Metro, 386-3611.

1972 CORTINA, IMMACULATE, low mileage. What offers? Phone 383-1542.

'67 VALIANT, 2 DOOR STANdard. 48,000 miles. $1,000. '55 Chev sedan delivery. $750. 658-8236.

'69 OLDS CUTLASS, 350, V-8, power steering, power brakes, 24,000 miles, $2495 firm. 477-2803.

TAKE OVER PAYMENTS ON good repossessed cars. 382-3567.

'65 STUDEBAKER COMMANDER, V-8, automatic. Offers. 384-9827.

150 CARS FOR SALE

McCALLUM MOTORS
—DATSUN — VOLVO—
YATES AT COOK
386-6168

1969 RANCHERO, Mags, wide ovals, radio, loaded $2895

1971 DATSUN pickup and canopy, radio, 18,000 miles $1995

1969 VOLVO 142S. Here's a hard one to find. Radio, Michelin tires, tach $2695

1970 AUSTIN 1800 4-door sedan, radio, brand new automatic transmission. BUY NOW! $1795

1969 FORD ECONOVAN, long chassis, 1 ton, V-8, automatic transmission, radio $2795

COLWOOD DIVISION
COLWOOD CORNERS
478-5622

THIS WEEK'S
— SPECIALS —

1964 FORD Custom 4-door sedan, V-8, standard. SPECIAL $395

1963 MERC. MONTEREY 2-door hardtop, V-8, fully equipped. SPECIAL $195

1961 OLDS. station wagon. V-8, automatic, power steering and brakes, radio. SPECIAL $395

ALSO

1966 ENVOY station wagon, 4-speed.

1962 VALIANT 4-door sedan. Slant "6", radio.

1973 VOLVO station wagon, 4 speed, radio. Dark green only 2,400 miles.

1969 FORD LTD. 2 door hardtop. Fully equipped, vinyl roof.

1972 DATSUN 1600, 2 door, automatic transmission, radio.

1972 DATSUN 510 2 door sedan 4 speed, radio, red.

1971 CORTINA 4-speed, radio.

1961 COMET station wagon. Real clean, 6 cylinder automatic.

1969 RENAULT, also in new car condition.

BANK RATE FINANCE
ALL CARS TESTED
McCALLUM MOTORS
YATES ST. 386-6168 COLWOOD 478-5622

Brian Holley
Service, Parts, Sales
12 Hours Daily
8 a.m. to 8 p.m.
Douglas at Cloverdale
384-1161

'68 VOLVO 144
Excellent condition, new tires, radio, 4 speed.
$2285

'72 FIAT 128
Like new, green with brown interior, Michelin radial tires
$2195

'68 CORTINA G.T.
Choice of 2 and 4-door models, equipped with radios
$1345

$595
65 Comet, V-8, 3-speed on floor, loaded.
GEM MOTORS, 385-4311

LEAVING PROVINCE, MUST sell '69 Viva, like new inside and out, new tires. Will sacrifice on price. 478-2264 anytime.

1966 TOYOTA CROWN STATION Wagon, new engine, $1,100 or good offer. 656-2338.

1948 MORRIS COACH, GREAT for custom in perfect shape. Phone 382-4998, open to offers.

'64 RAMBLER, AUTOMATIC, 6, tested, $395, offers. Trade down. 388-7941.

'65 CUTLASS 2-DOOR IN GOOD condition, best offer by Friday. 385-6450.

PREMIUM '69 TOYOTA COROLla. $1100 firm. M.G.B. tonneau cover, boot. 592-9051.

150 CARS FOR SALE

CORNELL OK USED CARS

CLEAROUT 1972 COMPANY CARS
SAVE UP TO $1100

Stock No. 49 — '72 CHEV IMPALA 2-door coupe, V-8, automatic transmission, power steering, power disc brakes, radio, clock, rear defogger, vinyl roof, fender skirts, underseal, rear speakers.
NEW CAR PRICE $5368
NOW $4255
SAVE $1113

Stock No. 58 — '72 OLDSMOBILE 88, 2-door hardtop, V-8, automatic transmission, power steering, brakes, radio, rear defogger, bumper guards, underseal plus other options.
NEW CAR PRICE $5523
NOW $4376
SAVE $1147

Stock No. 343 — '72 OLDS CUTLASS SUPREME 2-door hardtop, V-8, automatic, power steering, power disc brakes, radio, underseal, mouldings.
NEW CAR PRICE $4935
NOW $4130
SAVE $ 805

Stock No. 561 — '72 CHEVELLE MALIBU, 2-door hardtop, V-8, automatic transmission, power steering, brakes, rear defogger, radio, clock, underseal, tinted glass.
NEW CAR PRICE $4532
NOW $3765
SAVE $ 767

Stock No. 366 — '72 CHEVELLE MALIBU, 2-door hardtop. 350 V-8, automatic transmission, power disc brakes, power steering, radio, vinyl roof, underseal, sport wheel.
NEW CAR PRICE $4861
NOW $3994
SAVE $ 867

Stock No. 724 — '72 VEGA 2-door coupe, automatic transmission, radio, wheel covers, underseal, custom interior, perf. axle, whitewalls, disc brakes.
NEW CAR PRICE $3112
NOW $2735
SAVE $ 377

CORNELL CHEV-OLDS
3050 DOUGLAS STREET
(Opp. Mayfair)
385-5777 — 'til 9 p.m.

66 CHEVY NOVA 2-DOOR HARDtop, 283, standard, Hurst, mags, air shocks, radio, tested. Will take trade and cash, or trade straight across for nice Chev. hardtop of equal value. 386-1272, after 6. or No. 103 535 Niagra St.

1970 FORD GALAXIE 500, 4-DOOR hardtop, power steering, power brakes, radio, A-1 condition, tested. $2,000. 478-8011.

1969 FORD SQUIRE WAGON. Fully equipped. Excellent condition. Very clean and only 34,500 miles. Reduced to $3075. 478-4761.

1932 FORD ROADSTER, FULLY completed, fibreglass fenders, Ansen mags, beautifully finished. 477-1184.

1959 MERCURY MONTEREY, NO rust, transmission guaranteed, also 540 Arrow tach, never used $30. 746-7635 Duncan.

14 TO 16 FOOT 1971 EASY-LOAD boat trailer, $250. 1959 Dodge station wagon, runs good. $75. 383-9675.

'62 DODGE DART. GOOD SECond car. Power steering. Automatic. Government tested in January. Good condition. 386-0970.

$499
65 Dodge auto., V-8, 4-dr., radio. GEM MOTORS, 385-4311.

1961 OLDS F85, V-8, POWER steering, new tires, excellent condition. $400. 598-4392.

1958 BUICK CENTURY. RUNning condition. Ideal for parts. Offers. 478-6973.

72 DATSUN STATIONWAGON. 5,000 miles. Beautiful shape. $2700. 479-4002.

1961 PONTIAC PARISIENNE 2-door hardtop, tested, 6, standard. $350. 388-7405.

1963 METEOR 4-DOOR AUTOmatic, mint condition, $550 or offers. 382-1254 after 7 p.m.

'63 PONTIAC, 6 AUTOMATIC, radio, tested to Jan. 74. Asking $250 or offers. 478-2854.

1965 JEEP, STANDARD 6 CYLINder, 2-wheel drive, sound shape. 748-8690. Duncan.

URGENT SALE—'67 DART V-8 automatic. D-70-14 polyglass tires, 2 door hardtop. 658-5531.

'67 COUGAR GT HIGH PERformance, $2000. Phone 383-1394 or 384-4222.

1964 DATSUN, $375. CAN BE seen at 2769 Spencer Road, Lanford off Goldstream Avenue.

'71 VEGA GT, BLUE EXTERIOR, all options, 12,000 miles. Anytime, 477-1817, leave message.

1964 COMET V-8, AUTOMATIC. Good transportation. $400 or best offer. Metro, 386-3611.

'70 DUSTER AUTOMATIC, GOOD condition. Low mileage. Best offer. 386-2302, after 4.

'63 PONTIAC STATION WAGON V-8, automatic, tested, licensed $450 or closest offer. 385-4407.

1963 RAMBLER AMBASSADOR 990, good motor, good interior. 383-1569.

1966 PONTIAC GTO, NEW motor, new tires, 4-speed, tripower. $1750. 246-3584.

'69 TOYOTA COROLLA STATION wagon, good condition. $1200. Phone 382-7864.

1969 VIVA, GOOD CONDITION, reasonable. 384-6492.

1969 VOLKSWAGEN BEETLE, excellent condition. $1235. 388-7709.

150 CARS FOR SALE

DOUGLAS
VOLKSWAGEN
PORCHE
AUDI

YOUR LARGEST VOLKSWAGEN DEALER ON THE ISLAND

72 K. GHIA cpe. $2895
72 VW Super Beetle $2295
72 CORTINA 2000 A.T. $2595
72 VW 411 wgn. A.T. $3595
72 TOYOTA P.U., canopy $2695
72 VW 7-pass. bus $3695
72 PORSCHE 914 $4595
72 VW S. Back Wgn. A.T. $2995
71 VW Super Beetle $1995
71 DATSUN S.W., A.T. $2295
71 MAZDA ROTARY $2295
71 FORD ½-T., V-8, A.T. $2995
71 VW 7-pass. bus $3295
70 VW 9-pass. bus $2895
70 VW panel van $2395
70 MUSTANG HT. $2595
70 ENVOY cpe. $1195
70 MUSTANG Mach. 1 $2295
69 GALAXIE 500 HT. $1895
69 TOYOTA Corolla $1495
69 VW Fastback A.T. $1995
69 TORINO 2-dr. HT. $2395
69 MINI WGN. $1495
68 DATSUN S.W. $1495
68 RAMBLER Classic $ 995
68 K. GHIA conv. $1995
68 VW Fastback $1295
68 VW Hanover cmpr. $3195
67 REBEL 2-DR. HT. $1495
67 MERC. ½-ton. P.U. $1895
67 VW de luxe Beetle $1295

LARGEST SELECTION OF USED VOLKSWAGENS ON VANCOUVER ISLAND — BEETLES, BUSES, VANS, CAMPERS, SQUAREBACK WAGONS, ETC., FROM $495 TO $3695

FINANCING WITH THE BANK OF NOVA SCOTIA
12% PER ANNUM
TERMS TO SUIT YOUR BUDGET

3329 Douglas Street
388-5466
Open 9 'til 9

J. C. MOTORS LTD.

'72 TOYOTA Coupe, radio. $1995
'72 VEGA Hatchback, 4 sp. $2495
'71 DATSUN 1200 Fast Back $1695
'71 MONTEGO Ht. V-8, At. $2995
'71 CHARGER V-8, At. $3095
'70 CHEV Impala Ht. V-8. $2795
'70 TOYOTA Corona, auto. $1895
'70 PONTIAC Ht. V-8, At. $2695
'69 BUICK Wildcat Ht. $2695
'68 CORTINA 1600 Tudor $1095
'68 AUSTIN 1100 Sedan $ 995
'59 PONTIAC Wagon V-8, at $ 95

837 YATES, 384-0921

COMPANY CAR
1972 LAURENTIAN station wagon, V-8, automatic, power steering, power brakes, electric rear window. Radio, rear defogger. For more information call DORM FRANCIS at EMPRESS PONTIAC BUICK GMC. Phone 382-7121, 478-7875.

NO INTEREST
Chev., SW., V-8, At. $150 down
4 monthly payments $50
Instant "NO-RED-TAPE" Credit
PALM MOTORS LTD. 383-5252

PRIVATE
1969 DATSUN WAGON
Fine condition, radio, good tires. 36,000 miles. Price $1295. 658-8713.

'65 FORD 10-PASSENGER wagon, V-8, automatic, power steering, brakes, 60,000 miles, immaculate. 382-3567.

$1595
68 Rambler Ambassador 4-dr auto. etc. GEM MOTORS, 385-4311.

71 VEGA AT., LOW MILEAGE. Best reasonable offer takes. Call Jerry at Cornell, 385-5777.

1971 DODGE COLT, GOOD CONdition, $1,800 or best offer. 385-1127.

'64 PARISIENNE 2-DOOR HARDtop, 327 V-8, bucket seats, console. 386-0384 evenings.

'58 CHEV., 348, AUTOMATIC, P.S., needs muffler. Excellent value at $200. 384-8891.

1965 ENVOY STATION WAGON, one owner, 50,000 miles. $495 or offers. 592-0529.

62 FALCON STATION WAGON, recent valve grind, new tires and battery. Best offer. 386-3659.

1972 TOYOTA 1600, RADIO, NO reasonable offer refused. 477-2257.

1965 CHEV. MALIBU, 283 MOTOR, $750 or best offers. 479-1334.

IDEAL LADYS' CAR, '66 AUSTIN 800, very clean, $750. 382-3567.

'66 VW CAMPER, A-1 SHAPE, $1450. Phone 478-3364.

1966 CHEVELLE 327 4-SPEED. $1395. 656-3740 or 656-3712.

1972 VW TYPE 3. PHONE 383-5110.

1960 RAMBLER, $60.
382-1767

1960 ENVOY. TESTED. $125 OR best offer. Phone 385-7506.

'69 DATSUN 510 WAGON, GOOD condition. $1395. 388-7428 after 5.

65 COMET COUPE, V-8, 4-BARrel, mags, extras. Offers. 592-7466.

1961 CHRYSLER. GOOD CONDItion. Best offer. Metro, 386-3611.

'66 AUSTIN MINI, $475. 383-0430.

150 CARS FOR SALE

ENSIGN CHRYSLER PLYMOUTH

DRIVE WITH A SMILE YOU'LL GET FREE 1973 LICENCE PLATES WITH EVERY USED CAR

1973 PLYMOUTH CRICKETS

BUILT IN JAPAN AND LOADED WITH EXTRAS

1973 Coupes $2398
1973 Sedans $2598
1973 Hardtops $2698
1973 Wagons $2828

LOW AS $65 DOWN AND $65 PER MONTH
(48 months on approval of credit — includes 5% tax, '73 plates and registration.)

LOW, LOW PRICES ON LEFT-OVER '72s
SAVE UP TO $500
WHILE THEY LAST

ENSIGN
CHRYSLER PLYMOUTH
DOWNTOWN
YATES AT COOK
OPEN WEEKDAYS
'TIL 9 P.M.
386-2411

THREE POINT MOTORS

72 DATSUN PICKUP. LESS THAN 4,000 MILES. RADIO. $2,395

72 CAMARO, FULLY EQUIPPED. LOW MILEAGE. LIKE NEW AND STILL UNDER WARRANTY. $4,195

71 MAZDA 1200 WAGON. LOW MILEAGE. CLEAN AND PRACTICAL. $1,595

70 DATSUN PICKUP. VERY CLEAN. ONE OWNER. $1,595

69 VW STATION WAGON. AUTOMATIC. UNDER 30,000 MILES, NICELY CARED FOR. $2,195

69 MINI WITH TWIN CARBS. IT'S LIVELY AND ECONOMICAL. $1,195

67 DODGE POLARA. AUTOMATIC. POWER STEERING. RADIO. $1,295

65 CHEVROLET BISCAYNE. VERY CLEAN. 4-DOOR STANDARD. ONE OWNER. $795

ALL CARS GOVERNMENT TESTED

THREE POINT MOTORS

"The Friendly Personality at Government and Hillside"
385-6737

NO INTEREST
64 Chev. Impala $250 Down
7 monthly payments, $40
Instant "NO-RED-TAPE" Credit
PALM MOTORS LTD., 383-5252

1970 ACADIAN, 4-SPEED, headers, gears, cam and other speed parts, $2895 or offers. 385-1538 between 5 and 7. (All day Saturday).

1957 PONTIAC. RUNNING order. $100 or best offer. Phone 388-4660 after 12 noon.

1962 FALCON STATION WAGON. Good condition inside and out. Radio, etc. $350 or offers. 385-1855.

'60 OLDSMOBILE, 2-DOOR HARDtop, $200 or best offer. 385-4724 (924 Ellery).

1962 MERCURY COMET. GOOD transportation. $250 or best offer Metro, 386-3611.

1960 PONTIAC STANDARD 6, low mileage, clean, mechanically A-1 condition. $395. 384-0242.

150 CARS FOR SALE

DE PAPE MOTORS

REMEMBER IF YOU BUY BEFORE SEEING US YOU MAY HAVE PAID TOO MUCH

1972 PONTIAC G.T.O.
This sporty intermediate 2-door hardtop features the 400 V-8, console automatic, power steering, power brakes, radio, power windows, power seat, rear defroster, steel wheels, bucket seats, vinyl roof and only 12,000 miles. Local car. Sold new close to $6000.
NOW ONLY $3995

1970 CUTLASS CONVERTIBLE
350, V-8, automatic, power steering, power brakes, radio, tilt wheel, console automatic, a one owner well maintained automobile with only 25,000 actual miles. Real sharp
SPECIAL $3195

1970 CHEVY NOVA
Hard to find model with 302, V-8, engine, automatic, power steering, power brakes, radio, rear defroster, sea mist green and contrasting interior. Only 32,000 miles.
SPECIAL $2395

1970 LINCOLN CONTINENTAL
This luxury type automobile features very low 37,000 original miles, factory air conditioning, power steering, power brakes, power windows, 6-way power seat, power window and door locks, power trunk release, rear defroster, intermittent wipers, auto head light. Dimmer AM-FM stereo radio and tape. All leather interior, 4-door sedan in bronze with contrasting vinyl roof. Brand new belted tires. Sold new $11,000
REDUCED TO $4995

1969 VOLKSWAGEN WINDOW VAN
A real clean local unit. Snow white with red interior. Features sliding side cargo door, radio, excellent tires. Ideal for delivry or to complete as camper.
SPECIAL $2195

1969 CHRYSLER NEW YORKER
4-door with factory air conditioing, power windows, power steering and brakes, cruise control, tilt and telesopic steering, AM-FM radio with tape. Rear defrost. Light sentinel. This one owner beauty is equipped to tow a trailer but has never been used. The owner changed his mind and traded the car to us for a new motor home. Name and history on request. Test drive it soon. It's beautiful
SPECIAL $3695

1968 CADILLAC
Very impressive 4-door sedan equipped with such luxury features as factory air conditioning, cruise control, AM-FM radio, 6-way power seat, power windows, power steering power brakes, tilt and telescopic steering, rear defroster, power antenna — new radial tires. A one owner and well cared for automobile. Test drive it soon.
SPECIAL $4495

1966 CHRYSLER
2-door hardtop with deep green exterior and tan interior automatic, power steering, power brakes, radio, rear defroster, Michelin radial tires. A one owner in fantastic condition. An exceptionally well cared for auto
SPECIAL $1295

1965 VALIANT SIGNET
This little 2-door hardtop is in top condition, bucket seats, 6-cylinder, radio, cosole automatic, one owner and only 52,000 well maintained miles. Excellent economy with good looks
SEE IT $1195

MANY, MANY MORE GOOD BUYS TO CHOOSE FROM

DE PAPE MOTORS LTD.
847 YATES 384-8035

S&H

IMPORTS

71 DATSUN 4-DR. S.W. 17,000 MILES $2495
71 TOYOTA MK II 4-DR. AUTOMATIC $2395
70 TOYOTA CROWN 4-DR. AUTOMATIC, RADIO $2495
70 TOYOTA 2-DR. MK II AUTOMATIC RADIO $2395
70 TOYOTA MK II S.W. AUTOMATIC $2495
69 MAZDA 1200 $1295
69 CORTINA G.T. 4-SPEED RADIAL TIRES $1595
68 DATSUN 510 4-DR. STANDARD TRANS. $1095
68 VAUXHALL VIVA 2-DR. 4-SPEED $795
67 SUNBEAM 4-DOOR AUTOMATIC $895
66 VAUXHALL VICTOR S.W. 4-DOOR $895
66 ISUZU BELLETT 4-DR. 4-SPEED $850
62 MORRIS COOPER, RADIAL TIRES, TACH. $895

DOMESTICS

68 PONTIAC 4-DOOR H.T. A.T., V-8, P.S., P.B. $1895
67 PONTIAC 2-DR. H.T., V-8, A.T., P.S., P.B. $1595
67 CHEVROLET 4-DR. STANDARD SHIFT SDN. $1495
66 METEOR 4-DOOR, V-8, STANDARD SHIFT $995
65 DODGE 4-DR. V-8, AUTOMATIC, RADIO $895
64 ACADIAN 4-DOOR SEDAN $595
62 STUDEBAKER 4-DOOR NEW TIRES $295

SAUNDERS & HITCHMAN TOYOTA
2040 Cadboro Bay Rd.
at Fort and Foul Bay
592-2471

NO INTEREST
65 Ford V-8, A.T. $200 down
6 monthly payments, $50
Instant "NO-RED-TAPE" Credit
PALM MOTORS LTD., 383-5252

$1295
67 Fairlane 2-door, 6 standard. Excellent family car.
GEM MOTORS, 385-4311

1973 PINTO SQUIRE STATIONwagon, automatic, radio. Best reasonable offer takes. Phone Jerry at Cornell, 385-5777.

1960 MINI MINOR, NEW TIRES. 1100 head, twin carbs. Mechanic's special. Best offer. Metro, 386-3611.

65 VALIANT V-8, 4 SPEED. Offers to $850. 63 Pontiac 6 standard in good shape. 383-6016.

67 CUTLASS, IMMACULATE, tape deck, offers to $1850. 58 Vauxhall, tested. 383-6016.

1965 IMPALA 2 DOOR HT, 6 CYLinder standard, in good condition. Offers to $950. 748-2173 Duncan.

65 VALIANT, LOW MILEAGE, new shocks and '73 plates, $650. 477-3689 after 5 p.m.

'67 METEOR 6-CYLINDER FAMIly car, prime condition, low mileage, $950 firm. 592-9158.

150 CARS FOR SALE

EMPRESS
PONTIAC - BUICK
GMC

'67 DART GT
2-door hardtop, V-8, automatic, power steering, bucket seats, console, red with white interior.
$1695

'72 MONTE CARLO
V-8, automatic, power steering, brakes and radio. Blue with black vinyl top.
$4295

'66 SKYLARK
4-door hardtop, V-8, automatic, power steering, brakes and radio. Blue.
$995

'69 BUICK GS 400
2-dr hardtop, automatic, power steering, brakes, radio, buckets, radials. Gold.
$2895

'70 CHRYSLER
Town and Country Wagon. Loaded. Stereo, factory air, 9-passenger. Cream.
$3995

'71 DODGE COLT
2-door hardtop. 4-speed, radio. Blue.
$1795

AT
EMPRESS
WE RUN A VERY SIMPLE BUSINESS
382-7121
2867 DOUGLAS
AT TOPAZ

151 FOREIGN IMPORT AND SPORTS CARS

1970 AUSTIN AMERICA, BUCKET seats, automatic, 1300 c.c., 20,000 miles, tested, in excellent condition throughout, economy, lady's car. $1200. 382-8670.

1960 VOLVO STATION WAGON, 150 miles on rebuilt B16 engine, new clutch, king pins, battery, 8 tires. $700. 478-5106.

1969 RENAULT 8, RADIO, TESTED, radial tires, disc brakes, bucket seats, 4-speed. Ideal lady's car. Bargain, $900. 382-8670.

1968 FIAT 124 S COUPE. Excellent condition. 5-speed. Radials, snow tires, new paint. $1,800. Phone 386-3836 after 5.

HAVE WELL-KEPT 69 VOLVO, 145 station wagon. Want to trade for smaller Volvo, 142 or 142E. 398-2145.

1967 MGB G.T., RED, BLACK INTERIOR. AM-FM. Wire wheels. 54,000 miles. Asking $1700. Phone 382-8892 (prefer evenings).

'69 DATSUN 2000, 135 H.P., 4 speed, radials, excellent throughout. $1600. Call Kevin after 5. 754-2071.

1970 MAZDA ROTARY. RADIO. Engine recently overhauled. Excellent condition. $1795 or offers. 478-3824.

1957 VAUXHALL VELOX. NEW tires. Mechanically good. Best offers. 478-3824.

1964 JAGUAR 3.8 SEDAN, AUTOMATIC, A-1 shape. $1295. 749-3730, Lake Cowichan.

1960 MGA, 1600, RADIAL TIRES, rebuilt completely. Excellent body condition. 383-1682.

1967 TRIUMPH SPITFIRE HARDTOP, fully equipped. Good condition. Best offer. Metro, 386-3611.

'69 VOLKSWAGEN DELUXE, rear window defrost, radio. 37,500 miles. $1,395. 386-9751.

1971 FIAT 850 CONVERTIBLE. Immaculate, low mileage. Best offer. Metro, 386-3611.

'68 MGB. EXCELLENT CONDITION. New paint, Hardtop. Snow tires. Rebuilt engine. 477-6521, 9-5.

1959 KARMAN GHIA CONVERTIBLE, excellent condition. Gov't tested. $575 or best offer. 477-2386.

'67 MGB. HARDTOP, ROLL BAR, Michelins, $1100. 477-3601 or 479-1077.

1962 MG MIDGET, EXCELLENT condition, hardtop, asking $650. 477-4712 evenings.

1967 ALPINE 1725 CC. NEW tires and shocks, hardtop, low mileage. $950. 388-6832 after 5 p.m.

EXCELLENT 1968 AUSTIN 1800, front wheel drive. 385-0010, 385-0113.

'72 MAZDA R-100, RADIO, RADIALS, trade down or offers, 382-4166.

1970 ROVER 200 TC, EXCELLENT condition. $2300. 592-6029.

1970 TOYOTA CORONA 1900 C.C. Extras. Offers. 598-3246.

1965 VOLVO STATION WAGON, $1400. Phone 385-5154.

154 TRUCKS AND BUSES

1970 FORD F250, ¾-ton, V-8, automatic, power steering and power brakes, radio. Extra side tanks. Immaculate condition.

Remember at METRO all reasonable offers will be accepted.

METRO TOYOTA LTD.
624 Finlayson
386-3516

1964 DODGE ½-TON, SHORT box, good condition with 68 Dodge engine. Tested, $600. 479-5245.

1972 TOYOTA LAND CRUISER, 4 wheel drive, worn hubs, $3495 firm. 642-3635.

'65 DODGE WINDOW VAN, 6-cylinder, automatic, $700. 383-3707.

'71 FORD ¾ TON, 4X4 AND small camper. 384-9495 after 6 p.m.

'65 WILLYS CJ5 4-WHEEL drive, deep lug tires, metal top. 382-7889, 6-8 p.m.

1957 GMC ½-TON PICKUP, TESTED, $350. 389-3272.

'66 FORD WITH CANOPY $1100. 3130 Napier Lane. 382-9014.

GMC ¾-TON PICKUP, 6-PLY tires. $150 or offer. 383-0792.

1969 BRONCO, $2,500. 478-6028

1950 FARGO ¾-TON, TESTED, runs well, $250. 478-2469.

1959 GMC PICKUP. LARGE BOX, 1973 tested, $475. Phone 388-5738.

154 TRUCKS AND BUSES

N
N — N
N — N
N — N
N — 69 — N
N — N
N — YEARS SERVING — N
N — N
N — VICTORIA — N
N — N
N — N
N — N
N — N
N

NATIONAL
CHRYSLER-DODGE
DODGE TRUCKS

TRUCK SALE
SUPER SAVINGS
$200,000
NEW STOCK MUST BE SOLD

WE'RE OVER-STOCKED WITH LIGHT DUTY, BRAND NEW TRUCKS AND VANS. YOUR BIG CHANCE TO SAVE . . . EVEN AN UNREASONABLE OFFER WILL BE CONSIDERED. CHOOSE FROM B.C.'S BEST SELECTION OF DODGE TRUCKS.

1973 ½-TON D100
"Sweptline" Pickup

131 INCH WHEEL BASE, FULLY EQUIPPED, HEAVY DUTY 3-SPEED TRANSMISSION, DODGE'S FAMOUS "225" SLANT SIX ENGINE, NEW ELECTRONIC IGNITION SYSTEM, ELECTRONIC VOLTAGE REGULATOR, HEAVY DUTY 41 AMP. ALTERNATOR, HEAVY DUTY 45 AMP. BATTERY, G78x15 BELTED TIRES, SPARE TIRE. STOCK No. 3019.

SUPER SAVING
FULL PRICE
$2989
NOT A RED CENT DOWN
$79 PER MONTH

TRADESMAN VANS

EXAMPLE:
SLANT "6" STANDARD TRANSMISSION, LONG WHEEL BASE, 10-INCH CLUTCH, FRONT DISC BRAKES, SIDE AND REAR DOOR LOADING, EXCLUSIVE ELECTRONIC IGNITION AND ELECTRONIC VOLTAGE REGULATOR.

SUPER SAVING
PRICE
$3134

NOT A RED CENT DOWN
$84 PER MONTH

Gentleman's
Camper Special
NEW D100
"SWEPTLINE"

SPECIAL EDITION ADVENTURER SPORT PICKUP, BIG 360 V-8 THREE SPEED TORQUE FLITE AUTOMATIC, POWER STEERING, POWER DISC BRAKES, BUCKET SEATS. STOCK No. 2348.

SUPER SAVING
PRICE
$4089
NOT A RED CENT DOWN
$108 PER MONTH.

—NOT A RED CENT DOWN
100% FINANCING
PAYMENTS TO SUIT YOUR BUDGET
NO RED TAPE
NO WAITING
NO PAYMENTS UNTIL MARCH '73
UP TO 48 MONTHS TO PAY ON APPROVED CREDIT

VICTORIA'S MOST TRUSTED NAME
FOR 69 YEARS
848 YATES ST.
384-8174

63 PLYMOUTH S/W, V-8, AT. $395
60 FORD Pick-up, V-8, AT. $350
56 Chev 2-ton, 16' van $ 695
67 Ford Cab over, diesel, garbage packer $2595
48 I.H. KB8F Tandem flat deck $1295
517 Herald St. 388-5508

INTERNATIONAL HARVESTER

'65 INTERNATIONAL ¾ TON, 6-man crew cab, 4x4, 8,000 lb. winch, new tires, excellent condition, $1,250 or near offer: 616 Goldstream Ave., Cabin 3, weekdays after 5 p.m.

1970 CHEV. TRACTOR, SINGLE axle, 427 V-8, 5-speed trans., 2-speed axle, power steering, Bostrom seats. Radio, good rubber. Excellent inside and out. Phone 478-7597.

1969 ECONOLINE, 302, V8, 8-PASSENGER club wagon van, low mileage, one owner family car. 479-6618.

1972 4-WHEEL DRIVE GMC Jimmy, 350 V-8, automatic, power brakes, radio. Excellent condition. 385-7970. No calls after 9:30 p.m.

'71 FORGO VAN ¾-TON V-8, radio, automatic windows all around. Excellent condition. 479-3228.

'67 MERCURY 250 V-8, 4-SPEED, canopy, L.W.B., $1495 or offer. 748-8760, Duncan.

'71 G.M.C. V-8 3-SPPED L.W.B., 19,000 miles. $2395 or offer. 748-8760, Duncan.

1968 ¾-TON MERCURY CAMPER special, 30,000 miles, $2500. 656-3029.

1970 G.M.C. ¾-TON PICKUP, radio, 20,000 miles, $2600. Call 386-1213.

1970 ½-TON FORD PICKUP, V-8, 4-speed, 38,000 miles. Still under warranty. 746-5728.

1952 FORD PICKUP, TESTED, $375 or best offer. 383-7733.

ESTATE SALE. 1973 FORD PICKUP, under 2,000 miles. 477-3846.

154 TRUCKS AND BUSES

ENSIGN
CHRYSLER & PLYMOUTH

DRIVE
WITH A SMILE
TO OUR
DODGE
TRUCK CENTRE

IMMEDIATE DELIVERY
THE ALL-NEW
1973
DODGE
CLUB CAB
AND
JUST ARRIVED
OUR
1973
KARY VAN

USED TRUCKS

67 FORD Ranchero
71 DODGE ½-ton, 6 cyl., 4 speed, radio
72 FARGO Van
72 FARGO ½-ton, 8 cyl., 4 speed

ENSIGN
CHRYSLER PLYMOUTH
DOWNTOWN
YATES AT COOK
OPEN WEEKDAYS
TILL 9 P.M.
386-2411

CCCCCCCCCCCC

1973
chevy trucks
at
1972 PRICES
— PLUS —
SALE DISCOUNT!
— SAVE HUNDREDS —
—BLAZERS
—PICKUPS
—SPORT VANS
—SUBURBANS
—VANS
—CREW CABS

CORNELL CHEV OLDS
385-5777 till 9 p.m.

CCCCCCCCCCCC

PETER POLLEN
—TRUCK RENTALS—
386-6666

1971 FORD V-8, AUTO. P.S., club wagon; 1971 Ford 6, auto., super van, 22,000 miles; 1969 Ford V-8, auto., Econovan 200; 1969 Datsun pickup, $1050.
VICTORIA JEEP
HILLSIDE at ROCK BAY

1971 JEEP PICKUP CAMPER special, 4-wheel drive, V-8, automatic, power steering, brakes, radio. Free wheeling hubs, rear bumper and small camper. Low mileage. $3,895. 479-2114.

TRUCKTOWN 386-1711
Everything in Trucks.
On Bay St. below Government St.
2525 Bridge St.

'61 VOLKSWAGEN CAMPER equipped van. Stove, tape deck, radio, etc. Asking $1050. 656-3197 after 6 p.m.

BRAND NEW DATSUN ½-TON pickup, fully equipped, $2,625.
McCALLUM MOTORS LTD.
1101 YATES 386-6168

73 DATSUN PICKUP, LOW MILEAGE, custom canopy, nun-slip rear end, G70 x 14 wide grip tires, other extras. 746-4080.

1963 CHEV PANEL HALF-TON good running order, front end damaged, $250 or best offer. 383-7648.

1971 FORD F250, 11,000 MILES, sport custom, Explorer Kit. Camper special plus extras. 642-3168.

1968 VOLKSWAGEN 9-PASSENGER bus. Excellent condition. 32,000 miles. Priced to sell fast at $2,275. 592-1660.

1953 FARGO ½-TON PANEL, new engine and tires, $500 or trade for motorcycle. Phone 383-0973 after 6 p.m.

1938 IHC 4X4 WINCH. HOME-made canopy, excellent mechanical condition, can be seen at Marigold Service, 479-2343.

$2395
70 GMC ½-ton heavy duty. Excellent. GEM MOTORS. 385-4311

'64 VOLKSWAGEN CREW CAB, radio. Just tested. Good running order. $750. 478-3209.

1970 FORD ¾ TON PICKUP. V-8, 4 speed, 36,000 miles. $2095. 383-5117.

1972 FORD ¾-TON, CAMPER special, 2,000 miles. $4,300. 385-9276.

'65 ECONOLINE, JUST TESTED, panelled, insulated, tape deck. $850. 385-6060.

66 FORD AUTOMATIC PICKUP, V-8, canopy, $975, small trade. 656-4346.

1971 DODGE 3-TON, EXCELLENT condition, $4800. Call O. and H. Cabinet Makers Ltd. at 385-7431.

DODGE '72, ½-TON, 3500 MILES, $3300. Phone 382-0651.

'65 CHEV STEP-VAN. 479-2180.

158 U-DRIVES AND AUTO WASHING

BUDGET RENT-A-CAR
The world's largest discount rent-a-car. A price to suit your needs. 388-5525.

158 TIRES

NEARLY NEW TWO 4-PLY DOMINION Royal tires, 525x16 mounted. Best offer. 383-1378.

2 GOODYEAR F70X14 BELTED white walls. Under 2,000 miles war. $28 each. 382-9938.

2 GOODYEAR H70-14 CHEV tires with chrome mags. Offers. 385-1628.

158 TIRES

SEMPERIT
STEEL BELTED
RADIALS

Size: 165 HR—15's
Regular $56.65 for tire and tube.

SPECIAL SALE—Set of 4 for only $169.95 exchange.

D & D
TIRE TOWN
1620 Blanshard 382-7283

PAIR 775 X 15 SNOW TIRES. Pair 775 x 15 regular, new. Pair 825 x 14 Polyglass snows. 392-9389, 652-2686.

160 PARTS, ACCESSORIES

OUR NEW LOCATION
2150 Blanshard Street
Your Car's "Heart" is the BATTERY
For a Strong, Sure Start Every Time GET an "ACME"
LOWEST PRICES IN TOWN
Delivered and Installed
FRANCIS BATTERY and TIRES LTD.
Retreading Specialists

FORD TOP LOADER, TOP shape. Ford 6-cylinder, 4-speed transmission. '66 Mustang rear end. 350 wheel axles. Ford Mercury rear end, 410 with gears. Block, pistons, crank, etc. for Z-28-302. Early Chevy bell housing V-8. Chev. aluminum bell housing. Chev. starter and alternator. Chev. and Ford axles. 383-5257, phone Saturday.

FOR FAST SERVICE ON RINGS, BEARINGS, GASKETS, exchange brake shoes, drum turning, pin fitting, valve seat machining.
CORDS PISTON RINGS
at 834 Johnson St. 383-0011

CAR RADIO
Universal push button radio — installed most cars $59.95
CORONA STEREO
2340 DOUGLAS 388-3311

RADIATOR REPAIRS, FAST TOP quality repairs at Maurice's Auto Body, 427 Bata St., Phone 384-3121. Located behind the Burnside Pay and Save Gas Station.

AUTO REPAIR MANUALS
Domestic and Imported cars. Overseas Auto, Dept. VP, 4442 W. 10th, Vancouver 8. Telephone 228-9755.

$75.00
58 Rambler S-W, V-8, auto. Chrome wheels, good body. GEM MOTORS, 385-4311.

CAR RADIO SALES, ALL MAKES and models. Clearance prices. Burnside Car Radio, 350 Burnside Road East, 385-7379.

VANGUARD PARTS
Parts or complete car wanted. Running or not. Need water pump. 592-2710.

CAR RADIO SALES, ALL MAKES and models. Clearance prices. Burnside Car Radio, 350 Burnside Road East, 385-7379.

1965 273 WITH '69 SWINGER 4 speed in '61 Valiant. $475. or offer. Whole or parts. Between 6:30-8 p.m. Fri. and Sat.

WANTED: 2 FRONT FENDERS or whole front end for 1955 Ford Customline. 384-1285.

WRECKING '63 PONTIAC CONVERTIBLE, good motor, transmission, etc. $100 or nearest offer. 478-7444.

'52 DODGE. SELL FOR PARTS. Could be fixed up. What offers? 477-1605 after 6 p.m.

BIG BLOCK CHEV PARTS. starter, alternator, clutch, etc. 592-4563.

'56 PONTIAC WAGON, V8 AUTOMATIC, good glass, tailgate, etc. 385-2265.

TURBO 400. COMPLETELY REBUILT. Zero miles. $275. 479-2955 after 5.

1960 VOLKSWAGEN, DAMAGED body, for sale parts or whole. Good engine. 592-0453.

VW EXTRACTORS, 6 ONLY, $24.95. Box 4054, Station A, Victoria.

WRECKING '56 AUSTIN; '61 Renault; '53 Hillman; '63 Buick; '52 Dodge. 477-3178.

FREE! 55 ZEPHYR, GOT A good motor, transmission and rear end. 907 Dunsmuir or 383-2779.

WANTED: 50-53 AUSTIN A-40 transmission or other parts. Ph. 598-4378.

'57 CHEV BODY, VERY GOOD shape, $45. 4989 Lochside Drive.

CHEV SPEED EQUIPMENT AND '63 Mercury parts. 656-1693.

WANTED: SHOP MANUAL FOR 1965 Vauxhall or Envoy. 652-2455.

'55 AND '57 CHEV PARTS. Large variety. Phone 385-4372.

SONY TC10 AUTO STEREO CASSETTE and speakers. 385-7675.

WANTED: LEFT REAR FENDER for '63 2-door Pontiac. 384-5295.

PREFECT PARTS FOR SALE. 479-3004.

162 AUTO REPAIRS, SERVICE AND TOWING

TRANSWILL AUTOMATIC TRANSMISSION specialists. 384-2851. Rebuilt auto transmission from $69.95. Tune-up from $11.95.

VOLKSWAGEN SPECIALISTS. Complete repairs. 1950 Oak Bay Avenue, 598-3525.

JUNK CARS HAULED AWAY. 388-7041.

166 CARS AND TRUCKS WANTED

—WANTED—
Late model import and domestic cars. Top prices for your clean used units. Trade up or down.
DOUGLAS VOLKSWAGEN
PORCHE-AUDI
388-5466

Top prices paid for your car or truck, paid for or not.
SPEEDWAY
VOLKSWAGEN
PORSCHE — AUDI.
Both sides of Yates
385-2415

WE NEED CARS
—DESPARATELY—
WILL PAY CASH OR WILL CONSIGN
HIGHEST PRICES PAID
NATIONAL MOTORS
819 Yates
Victoria's most trusted name for 69 years!

McCALLUM MOTORS WILL PAY top dollar for any make or model car or light duty truck — call today. It pays to look at Yates and Cook.
McCALLUM MOTORS LTD.
386-6168
AL50
McCALLUM MOTORS
COLWOOD CAR LOT
478-5622

MGB

Wanted 2 late model MGBs for two lady clients. Contact BOB REBITT at HORWOOD MAZDA, 385-1451.

WE HAVE BUYERS WAITING for your compacts, hardtops and trucks. Cash or consign. Art's Car Sales Ltd. 310 Bay St. 383-8302.

INSTANT CASH FOR YOUR CAR or truck. Call Jerry anytime. 385-5777.

AUTO UPHOLSTERY, GOOD work, reasonable prices, for estimate phone 598-4834.

LES BLOW'S — BRITISH MTRS. 2940 Douglas 384-7843
CARS and TRUCKS wanted

VAN, CHEV OR FORD, 6½'-2. After 5 p.m., 388-6186.

58-62 BUG, LESS ENGINE AND transmission. 382-7064.

166 CARS AND TRUCKS WANTED

WANTED
$ $ $ for cash $ $ $
TOP
DOLLARS FOR
"SPORTS CARS"
FOREIGN CARS—COMPACTS
"TRUCKS"
LOW MILEAGE DOMESTIC CARS
FULL CASH OR CASH FOR EQUITY
DE PAPE MOTORS
384-8035
OR DRIVE TO 847 YATES ST.

Good, Clean
CARS AND TRUCKS
WANTED
Cash in 5 Minutes
— PLIMLEY —
1010 Yates St.

168 CAMPERS, TRAILERS AND MOTOR HOMES

'73 TRILLIUM 13
ON DISPLAY NOW
SEE and COMPARE TRILLIUM with its competition and we're sure you'll choose TRILLIUM 13.

DON'T FORGET
All our remaining '72 stock has been REDUCED TO CLEAR. Only a few left. Take Advantage of BIG SAVINGS, NOW!!

DON'T MISS SEEING
THE BEAUTIFUL
SKYLARK 5th WHEELER
A 28 FOOTER that has no Canadian equal. WE INVITE YOU TO COMPARE.

1973 TRAILERS
YES, we have a GOOD SELECTION from 16' to 23' at PRICES EVERYONE CAN AFFORD.

WHY ARE ISLANDERS SHOPPING and BUYING at COASTLINE
BECAUSE they know we sell only TOP QUALITY TRAILERS, at a PRICE that is REASONABLE, and offers FRIENDLY, RELIABLE before and after SERVICE.

"TRY US
YOU'LL LIKE US"

COASTLINE TRAILER CENTRE
1915 QUADRA
Across from
The Curling Rink
388-6021

FAN — TAS — TIC
THE 73 BOLER
The all new lightweight trailer for small car owners and now in stock.
ALSO
73 SCAMPERS-TERRYS and TAURUS, a product of Terry Industries.

FIFTH WHEELERS?
We're confident you'll be glad you waited to see the SCAMPER. It's coming soon.

EASY TERMS
We have a house (pay later) plan to fit your budget.

PURVIS-FLACK
TRAILER SALES LTD.
1080 Goldstream Ave.
Phone 478-8377

Sales, Service, Accessories, propane Sani disposal station, off season storage.
Open Mon.-Sat. 8 a.m.-6 p.m.
Sundays Noon — 5 p.m.

FENNELL'S
TRAILER SUPPLIES
Parts — Propane — Repairs
GALAXIE CAMPERS
SPORTSMAN CANOPIES
9:00 a.m. - 5:30 p.m.
Mon. - Sat.
Sunday 12 noon - 4:30 p.m.
Open 7 days a week
5449 Pat Bay Hwy. 652-2511

LAYTON
SEAGULL
WEEK-N-DER
GEMTOPS
NEW CAMPER
1972 9' WEEK-N-DER, 4 cu. ft. fridge, 3-way, furnace, double sinks, 40 gal. water tank with 12 volt pump, toilet area, 60" cab over bunk, 74" dinette, sleeps four.
Was $2745 NOW $2648
DOMINION MOTORS
1703 BLANSHARD
Across from the Hudson's Bay Parking Lot 386-5012

"IMPALA"
Presents
FIFTH WHEELS
28' of comfort — Safest to drive
"MOTOR HOMES"
"Cabana" — All Fibreglass
"TENT TRAILERS"
Over 30 models to choose
"SAVE $ $ $ NOW"
IMPALA CAMPING VILLAGE
1070 Camble Rd., Rich., 273-4454
"Opening Soon in Sidney"

VICTORIA MOTOR HOME SALES LTD.
2936 Douglas 385-2332
EXCLUSIVE DEALER ON VANCOUVER ISLAND FOR WINNEBAGO'S

DOGWOOD TRAILER SALES
PARTS — PROPANE
RENTALS
RANDELL TRAILERS AND CAMPERS. 478-6841
Highway 1 and Millstream Rd.

BEAUTIFUL DELUXE 24' MOTORHOME loaded with extras, plus deluxe 19' TRAVEL TRAILER — Now open to view at 2524 Douglas. Call 386-3291, WAGON TRAIN.

IDEAL FOR "ALL YEAR LIVING." Self-contained, carpeted 17' 1970 Scamper. Can accommodate 6. Fully winterized now and located in a quiet park near to town. 385-3025.

McCALLUM MOTORS LTD. Buccaneer campers for Datsun, Toyota, and Mazda trucks. Priced from only $1,195. It pays to look at Yates and Cook. McCALLUM MOTORS LTD., 296-6168.

MORRIS
TRAILERS AND CAMPERS
2936 Douglas at Burnside, 385-2332
CLEARANCE ON ALL STOCK

MOTORHOMES, TRAILERS AND mobile homes, new and used. Quiet convenient park. Jackson's, 974 Goldstream, 1A.

CORDALANE CAMPERS
Profiled Aluminum
PARTS AND ACCESSORIES
493A Burnside. 384-6333

WANTED: CAMPER PLUS truck. Weeks June 9th to 23rd for four adults touring. 384-0504. 9 to 5 p.m.

1968 GLENDETTE, 14' TRAVEL trailer, with equalizer hitch. $1,050. 479-4723 or 383-3221.

COMPACT 8' CUSTOM CAMPER, fully self-contained, sleeps 4, spotless condition. 479-3088.

68 VW WINDOW VAN, CAMPER equipped. New block. $2,350. 384-9508.

8' CAMPER, 1 YEAR OLD, sleeps 3. Propane fridge, excellent condition, $1800. 479-1031.

OKANAGAN CAMPER, BUBBLE top model suitable for import pick-ups. Horwood Mazda, 385-1451.

TOTE-EM
TRAILER SALES
478-1041 Days 384-8791 nights

GYPSY CARAVAN, 8x12'. REGULATION Highway Travel. Offers. 382-5557.

168 CAMPERS, TRAILERS AND MOTOR HOMES

S. J. PEDEN LTD.
'73 VANGUARD
TRAILERS

See the BEAUTIFUL '73 VANGUARD 20', 19', 13' and 2 floor plans of the compact 13' ON DISPLAY NOW. Our 25', 23', 21', 18', 17', and 16' models arriving soon.

CAMPERS
11 — '73 VANGUARD CAMPERS in stock. 2 only '72 11' VANGUARD campers left at a saving of $311 ea.

TRADE CLEARANCE
8'6" Vangaurd, heater, now $1150.
8'6" Vanguard, jacks, now $1095.
10' Vanguard Telescopic, now $1845.

PARTS and ACCESSORIES
S. J. PEDEN LTD.
2855 Quesnel St. 386-3464

13'6 TRAVELAIRE. EXCELLENT condition. 592-6135, 2668 Estevan.

MORPHY RICHARDS 4 CU. FT. propane refrigerator. 592-0149.

169 MOBILE HOMES AND PARKS

BOB'S TRAILERS
For value see these homes

12-60 GLENDALE	$11,750
12-56 GLENDALE	$10,795
12-56 MONTE	$ 9,850
12-60 PARAMOUNT	$9,450
'72 12-68 PARKWOOD	$11,950
'72 12-64 MARLETTE	$12,450

Spaces for all our homes.
ARISTOCRAT
Trailers and Campers.
ALSO homes set up in our park.
386-3632 478-4979

TRIANGLE HOMES LTD.
An established business with 15 years experience in mobile home sales.
LEADER. MARINER. PREMIER
All our homes are Canadian built and have total certification.
2435 Trans-Canada Hwy.
478-1774

WAGON TRAIN ESTATES LTD.
2524 Douglas St. 386-3291
2900 Florence Lake Rd. 478-1796
731 Goldstream Ave. 478-7333
OPEN 9 a.m. to 9 p.m.
NOW HERE!—at 2524 Douglas the all new 12x52 Bon Prix front kitchen model. A beautiful new home. Also new at 731 Goldstream the de luxe 24x52 Bon Prix double-wide. A real luxury model. See it today.

GOLDSTREAM
MOBILE HOMES
LTD.
MONARCH — ATCO
BON PRIX
"Now with 2 lots"
2885 Trans-Canada Hwy.
478-1751
2745 Douglas
386-6311

A VENDRE! MAISON MOBILE DE TOUS PRIX
Nous parlons Francais, venez nous voirs. Pour plus d'information telephonier WAGON TRAIN et Demender Pour Gilles
478-7333. 731 Goldstream Ave.

MOBILE HOMES in all price ranges. Come and see us, we speak French. For information call Gil at 478-7333.

YES!! WE HAVE USED MOBILE homes plus financing and spaces. Call us about your needs today. Many available for immediate occupancy. Call Pat or Gil at 478-7333, or Bill or Tom at 386-3291. WAGON TRAIN.

SHILLINGTON'S
MOBILE HOME SALES
Used 10x46; used 12x50 Buddy; new 12x61 Nobel. Ask for Al or Russ.
Yes we take trades
1261 Goldstream 478-1509

CUSTOM BUILT 14' wides in HIDDEN VALLEY or any private property. Wide range of floor plans or materials. Call BILL or TOM at 386-3291 or PAT at 478-7333; WAGON TRAIN.

DOUBLE HOME, TWO LARGE bedroom with walk-in closets. Wall-to-wall carpet, drapes, washer-dryer and range included. Set up in park. Price $12,900 with large mortgage available. 385-5911.

1967 PARKWOOD, 12 X 56, 2 BEDrooms, wall to wall carpet, partly furnished, 11 x 44 addition. $7000. Between 6-7 p.m., 478-7015.

1972, 60X12, 2 BEDROOM AND utility room. No downpayment. Skirted. Utility shed included. 478-6989.

DOUBLE WIDE 24X36, 2 BEDrooms, on 2½ acre rented lot. 15 minutes from town. $12,500. 478-1198.

71 GLENDALE MOTOR HOME 24', all extras, air conditioned, low mileage. Like new. 479-2114.

7021 GRANT ROAD, SOOKE trailer space, adult court, $30. 478-6301.

10x46 MOBILE HOME, FURnished, $5,500. For further information call 383-4339.

1970 PYRAMID DELUXE 2-BEDroom on rented ½-acre. $7,500. 478-7184.

1-BEDROOM MOBILE HOME, furnished, $4,000. 382-2282.

185 CONVALESCENT AND REST HOMES

JOAN CRESCENT MANOR. PERsonal care home. Retirement deluxe. 24-hour nursing supervision. Dining room or tray service. Government licensed. Across from Craigdarroch Castle. Ladies, gentlemen, couples. 385-4922, 385-3295.

NICE SUNNY PRIVATE ROOM, main floor, happy atmosphere, good meals, tray service in rooms. 24 hour care. Reasonable rate. 384-1750.

FAIRFIELD DISTRICT. VACancy for women, main floor. Bell and tray service. Intercoms. 24-hour supervision. 386-8181.

VACANCY FOR A GENTLEMAN, main floor. Good care. Phone 384-6418.

FAITHFUL LODGE HAS VACancy in semi-private room. 382-1573.

LOVING CARE FOR MOTHER or father. Call Mrs. Mack, 383-9315. Fairfield Rest Home.

190 ROOM AND BOARD

WANTED: GIRL TO BOARD with young couple in modern home. Indoor pool, close to Camosun College and Jubilee Hospital. Phone 592-0201 after 6 p.m.

CRAIGMYLE GUEST HOUSE. Excellent food and accommodation. Friendly atmosphere. 386-6903.

QUIET FEMALE REQUIRED IMmediately to board with mother and 2 sons in new home, Lakehill district. $100 all inclusive. 479-3964.

BOARD AND ROOM. WASHING. Simpsons Sears area. Working men. 382-0436.

ROOM AND BOARD, FOR WORKing men, good meals, private room, $25 weekly. 388-6794.

WORKING OR SEMI-RETIRED man. Good room in guest house. 383-0501.

FAMILY HOME IN FAIRFIELD. Older person welcome. 388-7747.

ROOM AND BOARD.
478-4204

193 ROOMS TO RENT

OLDER HOME NEAR PARK AND ocean, own room, share house, everything found. 385-7675.

SINGLE ROOM, FURNISHED, hot plate, quiet house. Ladies preferred. 382-2025.

CLEAN FURNISHED ROOM. Kitchen facilities; Cablevision. Jubilee area. Men. 592-6615.

193 ROOMS TO RENT

WANT A NICE ROOM WITH bath and colour Cable TV? Reasonable rates. Cheltenham Court Motel, 994 Gorge Road West, 385-9539.

BEAUTIFUL FURNISHED ROOM. Cablevision, phone, $80 inclusive. Wash, dry machines. Kitchen privileges. Bus at door. 506 Niagara St., 382-9736.

ROOMS, SINGLE $4 UP. $20 weekly. Breakfast available. Roccabella Guest House
777 Blanshard 385-9038

HARRIS GREEN APARTMENTS. $18 weekly up. Parking. Kitchen facilities. Laundry. Downtown. 921 Pandora. 386-9083.

GIRL TO SHARE 2-BEDROOM house, own bedroom, fireplace, on beach. $60 plus half utilities. 386-0390.

MALE ONLY. FULLY DECORATed, linen supplied. Fridge and hot plate. Use of washer and dryer. Share bath. $80. 598-5496.

CLOSE IN. HOUSEKEEPING rooms, $50 monthly. St. Helen's Apartments, 828 Courtenay St., 383-4929.

CLEAN, COMFORTABLE, newly decorated. Quiet, mature working gentleman. Jubilee area. References. 385-3850.

SINGLE ROOMS, PARKING, kitchen facilities, TV, linen supplied. 1353 Pandora. 383-9859.

ROOM TO RENT, $50, INCLUDing heat, electricity, available immediately. 384-9206, after 6 p.m.

WARM COMFORTABLE ROOM, kitchen privileges, $55 month. 2923 Quadra. 386-3756.

SLEEPING ROOMS FOR RENT, daily and weekly rates. Rbeasonable. Kings Hotel, 385-9212.

LOW PRICED DOWNTOWN housekeeping rooms, Oxford Hotel, 777 Fort St. 384-5751.

FURNISHED SLEEPING ROOM, with bath, men, 382-1869, after 4 p.m.

WARM ROOM CLOSE TO FORT and Cook $40: 478-4763 after 6 p.m.

194 ROOMS WANTED

WANTED WARM DRY ROOM TO store household belongings, 2-6 months. Call after 5. 385-2685.

197 HOUSEKEEPING ROOMS TO RENT

LARGE BRIGHT FURNISHED housekeeping room on bus stop. Walking distance to town. Suitable for older gentleman. 386-1884 after 10 a.m.

SUITABLE FOR PENSIONER, cosy 3-room suite, automatic hot water, oil heat, $50 monthly. Close to Quadra and Hillside. 910 Market St.

OAK BAY AVENUE. PLEASANT room with cablevision TV, use of kitchen, washer-dryer. Nice garden. Reasonable. 592-1179.

CLEAN ROOMS, ALL FOUND, $50-$65. Linen supplied. Kitchen facilities. 1010 Linden. Caretaker, 384-7504.

LARGE CLEAN HOUSEKEEPing room. All found. Downtown. $65 monthly. For elderly person. 384-3054.

NICE, CLEAN FURNISHED housekeeping room, wall to wall carpet, $50. 15 Lurline, near Woolco. 382-3547 or 388-4633.

QUIET MIDDLEAGED LADY. Fairfield-Cook. Fridge, stove, sink. $55. 385-5060.

FURNISHED ROOM AND SMALL kitchen for gentleman, $70, utilities included. 127 Menzies, 478-3649.

CLEAN NICELY FURNISHED housekeeping room, $65. 2315 Work St.

NICE CLEAN ROOM, EVERYthing included, $60. 383-7496 after 6.

$55. PANELLED ROOM, NEAR university, hospital, stores. Congenial person. 1618 Richmond.

$50. WALK DOWNTOWN. LOVELY quiet room for lady. 479-4353 after 5.

CLEAN, BRIGHT ROOM AND kitchenette. Fridge, shops, restaurant, bus. 383-9794.

NEAR FORT-COOK. FRIDGE stove, sink. Free parking. Cablevision. 384-5920.

NEAR OAK BAY VILLAGE ON bus route, all facilities, student preferred, $60. 477-8646, 598-4971.

2 ROOMS. FERNWOOD AND ESquimalt. Redecorated. $70. 386-9309 or 383-1507.

ACCOMMODATION FOR QUIET UVic or business girls. $60. 385-4520.

$65. FURNISHED, WALK TO town, 40 or over, only. 383-8101.

LIGHT FURNISHED HOUSEkeeping room. 1115 Princess.

RITZ HOTEL
710 Fort St. 383-1021

ROOM WITH KITCHENETTE for lady, quiet, $64. 931 McClure.

$50. FURNISHED. CLOSE TO Victoria General Hospital. 382-7536.

199 HOUSEKEEPING ROOMS WANTED

WANTED FURNISHED HOUSEkeeping room by retired lady, electric kitchenette, etc. Available Feb. 28th. 386-0019.

200 APARTMENTS TO RENT UNFURNISHED

COLONY PARK MANOR
1680 Poplar
UNIVERSITY DISTRICT
1-Bedroom Suite from $155
1-Bedroom and Den, $175
SWIMMING POOL, SAUNA
HYDROTHERAPY
AND RECREATION ROOM
477-1711

NIAGARA COURT
Newly Opened
61-suite apartment block at 535 Niagara St. Close to downtown, ocean and park. Right on bus line. All conveniences, including: Hydro-therapy pool, sauna bath
1-bedroom from $142
2-bedroom $182
Mr. Sherey, 384-1004 or call Barrington Enterprises Ltd. 384-4128

NEW—NOW RENTING
SPACIOUS LUXURY SUITES
One block to ocean, Dallas Rd. All modern conveniences (sauna).
Double soundproofing
Bachelor from $95
1 bedroom from $129
2 bedroom from $165
385-0611 386-0517 592-7678
Abaco Property Management Ltd.

SPRING CLEANING
Time for a change—move into this beautiful, 1 bedroom suite and have a new look for Spring. Appliances, drapes and w-w carpeting, and all utilities included. All this for only $144 a month! Be an early bird. Phone 386-1341 or 382-5586 for further details.
A. E. LePAGE WESTERN LTD.
HILLSIDE SHOPPING CENTRE

TIDELINE APTS.
1470 DALLAS ROAD
On The Waterfront
Large spacious suites.
Will accept one child.
2 bedrooms
Resident Manager, 382-3851

CHATEAU ROCKLAND
1025 Linden (near Fort). Close in for quiet, mature adults. Elevator, controlled door, cabl

200 APARTMENTS TO RENT UNFURNISHED

BROWN BROS. ON BLANSHARD
385-8771 ANYTIME

BACHELOR SUITES

$115—HIGHLANDER APTS., 2151 Haultain St., H.W. floors. Feb. 1st.

$110—NELSON LODGE, 1337 Saunders St., w-w carpets. Vacant.

ONE-BEDROOM SUITES

$145—ROSEBANK MANOR, 3954 Cedar Hill Rd., w-w carpets. Vacant.

$140—SKYLINE GORGE, 2925 Qu'Appelle St., w-w carpets. Feb. 1st.

$144—CARRIAGE HOUSE, 1020 Burdett St., w-w carpets. Feb. 1st. Sauna and hydrotherapy pool.

$135—PANDORA VILLA, 1130 Pandora Ave., H.W. floors. Vacant.

$125—ROSEWOOD MANOR, 2558 Quadra St., H.W. floors. Vacant.

$133—BARRINGTON MANOR, 2174 Cadboro Bay Rd., w-w carpets. Vacant.

$150—WOODRIDGE MANOR, 2230 Cadboro Bay Rd., w-w carpets. Feb. 1st.

$135—DON QUADRA APTS., 3244 Quadra St., w-w carpets. Feb. 1st.

$ 90—AVON COURT, 490 Vancouver St., H.W. floors. Feb. 1st.

$125—GARDENIA COURT, 850 Cook St., H.W. floors. March 1st.

$135—SIERRA VILLA, 547 Niagara St., w-w carpets. March 1st.

$155—VILLAGE MANOR, 2056 Oak Bay Ave., w-w carpets. March 1st. Hydro included.

$135—WELLINGTON MANOR, 1670 Fort St., H.W. floors. March 1st.

TWO BEDROOM SUITES

$185—CARRIAGE HOUSE, 1020 Burdett St., w-w carpets. March 1st. Sauna and hydrotherapy pool.

$170—DON QUADRA, 3244 Quadra St., w-w carpets, March 1st.

$180—VILLAGE MANOR, 2056 Oak Bay Ave., w-w carpets. Feb. 1st. Hydro included.

$195—ROSEBANK MANOR, 3954 Cedar Hill Rd., w-w carpets. Vacant.

$180—WESTMINSTER COURT, 955 Humbolt St., w-w carpets. March 1st.

THREE BEDROOMS

$175—LUXOR MANOR, 1050 Richardson St., H.W. floors. Feb. 1st.

Free transportation available 9 to 4 weekdays!
BROWN BROS. ON BLANSHARD
385-8771 Anytime!

CHARTER HOUSE
435 Michigan
384-8923

REGENT TOWERS
415 Michigan
383-6216

AVAILABLE

—Bachelors
—1-bedrooms
—2-bedrooms
—Swimming pool
—Covered parking
—Cablevision
—Located in spacious well-kept grounds
—Pleasant stroll to downtown
—Choice ocean view

All Rental Enquiries Welcome
Managed by NORTH WEST TRUST
386-3534

LORD AND LADY SIMCOE
The Simcoes
"Victoria's Prestige Address"
One and two-bedroom
Furnished or unfurnished
Large heated pool in
Delightful garden setting
Saunas
Soundproofing
Wall-to-wall carpet
Free outdoor parking
Recreation room
Lounge
Cablevision
Controlled entrances
440-450 Simcoe St. 385-3111

THE PRINCESS PATRICIA
701 - 703 Esquimalt Rd.
View the Blue Pacific and Inner Harbor
From our Spacious Suites
—Cablevision
—Lounge
—Sauna
—Controlled Entrances
—Sound proofing
—Recreation Room
—Child 2 and under welcome
Inquiries 9 a.m. to 8 p.m.
Phone 382-2223

GLENACRES
1023 ESQUIMALT RD.
Renting for March 1, 1973, new 46 suite building, high elevation, beautiful seaview, luxury suites
1-bedroom from $124
2 bedrooms $180 and $185
Phone after 6 p.m., 479-5570. Adults only, no pets.

SPACIOUS 1 AND 2-BEDROOM apartments available. Across from Beacon Hill Park, one block from ocean. Cablevision, fridge, stove and drapes included. Rents from $127-$145. 140 and 150 Douglas, 382-8585.

ARGYL MANOR — SIDNEY. 1-bedroom de luxe suite, $139 per month including heat, cablevision. Available immediately. J. A. Henderson Realty Ltd., 385-9741.

ROYAL REEF APARTMENTS
640 DALLAS ROAD
Bachelor suite. Sauna, cablevision. $110. 385-3839.

OAKRIDGE HOUSE APT.
2646 Cook St. 1-bedroom apartment from $133, available to rent. For further information. Call 382-3681.

ATTRACTIVE 2-BEDROOM apartment completely self-contained in 4 plex, walking distance to town. Reasonable rent to mature adults. 384-1543 after 5 p.m.

FERNOAK MANOR
625 Fernhill Rd. 2-bedroom suites, available from $145. For information call 384-4784.

GOODACRE TOWERS, OPPOSITE Beacon Hill Park. Mature adults only. One only 1-bedroom suite. 385-8111.

2-ROOM BASEMENT SUITE, ALL utilities included. $85. Phone 386-1689 after 5:30. Available March 1st.

200 APARTMENTS TO RENT UNFURNISHED

Montreal Trust
1065 Fort St. 386-2111

BRIERWOOD MANOR
465 Niagara Street
This new building is first in space in Victoria with its spacious shag carpeted suites, complete with 2-door fridges and many other features.
BACH. $120.00
Resident Manager 386-9812

ELLERY HOUSE
831 Ellery Street
NEW—
NOW OPEN
A new, modern concept of Apt. living, separate entrances, superior soundproofing, storage within each unit, w-w carpet, drapes, etc. Now accepting Feb. and March rentals. Children welcome—Sorry, no pets.
2 B.R. $178.00

LORD MICHIGAN
235 Michigan Street
NEW — NOW OPEN
This new and conveniently located building features spacious apartments, shag carpeting, sauna, hydro pool, etc. Sorry no children or pets.
2 BR $180.00
Resident Manager 385-2520

SEAGATE
707 ESQUIMALT ROAD
ON VICTORIA'S HARBOR WATERFRONT WITH VIEWS OF HARBOR, OCEAN AND OLYMPIC MOUNTAINS
WITH VERY LARGE INDOOR HEATED SWIMMING POOL AND HYDROTHERAPY POOL
WITH RECREATIONAL FACILITIES BEYOND COMPARISON ON VANCOUVER ISLAND
ALL PARKING IS INDOORS AND OUT OF SIGHT
WITH LANDSCAPED GROUNDS AND A LARGE WATERFRONT COURTYARD
ALL SUITES HAVE LUXURIOUS LONG SHAG CARPETING THROUGHOUT
MATURE ADULTS ONLY NO PETS
REASONABLE RENTAL RATES
ONE-BEDROOM SUITES FROM $144 - $165
TWO-BEDROOM SUITES FROM $184
RESIDENT MANAGER 383-1731
DIAMOND DEVELOPMENTS

"NEW"
"MAYDORF APARTMENTS"
3905 Quadra St.
"NOW RENTING"
Corner of Quadra and Union Street. Features w-w carpets, drapes, all elec. kitchen, storage. Controlled entrance, sauna whirlpool and party room for your convenience. CALL NOW—RENTING FAST. Resident Manager or
BROWN BROS. ON BLANSHARD
385-8771 Anytime!

GRANITE HOUSE
2100 Granite St.
592-7673
Available immediately in Oak Bay — the 2-bedroom apts. — Renting from $175. Also, one only, 1-bedroom, $145.
This building features controlled entrance, wall-to-wall carpeting, drapes, electric kitchens, cablevision. Adults only. No pets.
Call now for appointment to view:
TUDOR ESTATES LTD.
2030 Douglas St.
382-2721

NOW RENTING
CALINA APTS.
1750 CHAMBERS ST.
Just opened. Lovely shag carpets, extra large suites, controlled entrance. Walking distance to town. 1 B.R. from $135. Avail. Immed. Call
BROWN BROS. ON BLANSHARD
385-8771 Anytime!

1678 FORT ST.
ROYAL SOVEREIGN APTS.
AVAILABLE MARCH 1
Near Jubilee — Spacious and Quiet — Excellent condition FEATURING SAUNA BATH AND ROOF TOP LOUNGE. To view call Resident Caretaker, 382-3396. (Transportation available)
1 Bedroom, $135
A. BERNARD and CO. LTD.
655 FORT ST. 384-9335

ANTRIM COURT
2310 QUADRA ST.
Controlled entrance, elevator, carports. Close to all transportation and shopping.
Bachelor suites $120
One Bedroom Suites $140
CALL BROWN BROS. ON BLANSHARD
to view, 385-877- Anytime!

PRINCESS CHARLOTTE
467 LAMPSON ST.
QUIET LOCATION
WELL HEATED SWIMMING POOL
SMALL PETS ALLOWED
1 BEDROOM $130
2 BEDROOM $160
Resident Caretaker, 388-6809
A. BERNARD and CO. LTD.
655 FORT ST. 384-9335

VANCOUVER VILLA
710 Vancouver 386-6461
1 bedroom $135
Available March 15

CASA MONTEGO
1035 Pendergast 383-5730
1 bedroom $140
Available March 1
Both apartments located in quiet Fairfield area. Close to town, sea and parks.
G. and O. Holdings 388-7331

NOTTINGHAM COURT
BRAND NEW DELUXE APARTMENT
Now renting — 1 and 2-bedroom suites. Constructed to C.H.M.C. standards. Includes recreation room and workshop areas. Res. Manager, 1635 Cook St., 388-9251.

FAIRFIELD ROAD, BRIGHT cozy, bachelor suite. Handy to shopping, bus. Cablevision, laundry. Suit older person. $98. 385-5364.

ROYAL BEACH COURT, 2 1-BEDroom suites, 628 Dallas Road, 384-2629.

CENTRE OF SIDNEY
Modern 2 bedroom, laundry facilities. Children welcome. 477-5719.

LARGE 1 BEDROOM SUITE, close to shops and bus, adults. 598-3862.

ESQUIMALT, LARGE 2-ROOM suite, all utilities. Suit mature lady. $85. 383-0645.

ESQUIMALT, 1 BEDROOM suite. Quiet modern block. $105. 382-5612.

200 APARTMENTS TO RENT UNFURNISHED

PARTIALLY FURNISHED 2-room suite, private entrance. 382-0236.

201 APARTMENTS TO RENT FURNISHED

A FURNISHED APARTMENT will be available on or around April 1st. Located at Granada Court, 1433 Fairfield Rd. this apartment has two bedrooms and is sumptuously furnished and would be ideally suited for discriminating tenants who desire a quiet and restfull location, yet close to town and with transportation right outside. Present occupants are leaving for Europe and would be willing to lease for a period of up to a year. Rental would be $200 monthly to a tenant who would show the utmost consideration to our furnishings and effects and would be willing to post a bond to safeguard these valuable items. If you are genuinely interested, please call Mr. and Mrs. J. E. Philion at Apt. No. 402, 1233 Fairfield Rd. 384-1073 or the caretaker at this address.

THE ROYAL SCOT
425 Quebec
This new apartment bldg. offers: Fully furninhed 1 B.R. suites — Color TV, shag carpets, linen, dishes, laundry facilities, indoor pool, whirlpool, sauna, games room, underground parking.
Managers:
Mr. and Mrs. G. Arnold
Phone: 385-3543
OCEAN PROP. MANAGEMENT

AVAILABLE NOW
$135 — Esquimalt, close in, 3½ rooms, 4-piece bath, electric fridge and range, plus main furniture. Cablevision hookup, heat, hot water, laundry, drapes. No pets. Dickie Agencies, 382-4312 or Resident manager 382-6848.

ESTRELLA MOTEL
Fully furnished bachelor suite. T.V., phone, maid service, bus. Comfortable suites, friendly service and reasonable rates. From $80. weekly and $140. monthly. 360 Gorge Rd. E., 385-1401.

DE LUXE BACHELOR 1 AND 2 bedroom suites, fully furnished, maid service, colour TV, heated indoor pool, sauna, coffee shop, diningroom, bus stop at front door. Weekly and monthly rates 388-4611. Coachman Inn.

AVAILABLE IMMEDIATELY Bachelor and 1-bdrm units, electric kitchen, W-W, color TV, maid service and utilities included, by week or month. Sorry no pets.
CRAIGFLOWER MOTEL
384-6330

BEACON LODGE, BY THE SEA, bachelor apartments with TV. $118 to $134 monthly. Pleasant atmosphere and lounge. For particulars 386-3501, between 9-12 noon weekdays.

2 LARGE ROOM SUITE WITH kitchen. Stove, fridge, bedroom suite, automatic oil heat and hot water, share bath, $100. Near Victoria Press, couple or ladies. 560 John St. Phone 384-3550.

MODERN 1 BEDROOM LOWER duplex with private entrance, situated in Fairfield area. Available March 1. Sorry no pets. $110 per month.
G. and O. Holdings 598-1624

1-BEDROOM UNIT. ALL KITCHen facilities. Very quiet area. Saanichfon. Reasonable rates, weekly or monthly. Calpine Motel. 652-1415, 9-5. Nights, 656-2338.

DELUXE ACCOMMODATION. Electric kitchen. Cable color TV. Radio. Automatic phones. Walking distance downtown. Winter rates. Weekly or monthly. 388-4641.

AVAILABLE NOW, LARGE bachelor, nicely furnished, bright and clean. Oak Bay junction area. $115. Responsible quiet adult. 388-4561.

THE FRIENDSHIP INN. WEEKly or monthly rates on bachelor units. Kitchens, phones, color Cablevision, maid service. No pets. 39 Gorge East.

AVAILABLE NOW
Bachelor and 1 bedroom units, electric kitchen, color TV, phone, maid service. Weekly and monthly rates. Capri Motel. 384-0521.

1 AND 2 BEDROOM COTTAGES, also 1 bedroom duplex. Quiet Sooke waterfront location. No dogs. 642-5731.

FULLY FURNISHED BACHELOR suites facing Beacon Hill Park, reasonable off-season rates. Phone Thunderbird Motel, 384-0632.

BEDROOM, COMBINED KITCHen and living room. Share bathroom. Fully furnished. $80. City centre. 385-4237.

MODERN STUDIO TYPE UNIT, everything supplied. Close in, covered parking. Michelangelo. 1158 Yates, 386-0112, 386-2812.

MODERN 1 AND 2 BEDROOM from $160 — 912 Selkirk (Bayshore) Apartments. 385-0611, 386-0517.

$80. COZY SELF-CONTAINED ON Broad St. To view phone Mrs. Ellertsen, 386-3928.

SOUTH FAIRFIELD. 1-BEDROOM suite, fireplace, cablevision, available February 15. $120. 384-4957.

BACHELOR UNITS. TV AND line supplied. Island Court Motel, 1621 Island Highway. 478-2151.

COOK-FAIRFIELD 1-BEDROOM self contained. No pets. Cablevision. $125. 478-2379.

BACHELOR AND 1-BEDROOM units from $95. View. Malahat Drive. 478-1171.

CROWN AND ANCHOR MOTEL. 478-3333. Low weekly, monthly rates. One and two bedrooms.

EDGEWATER MOTEL, LOW winter rates, by week or month. 478-4212.

GIRL WANTED TO SHARE 2-bedroom apartment with other. $50 plus food. 384-6528.

SMALL COZY SUITE, SUIT quiet lady, $95. 384-8278, 382-9470. 1270 Yates.

OLDER TYPE HOME, 2 BEDrooms, close to school, bus, city. 385-8888.

BACHELOR SUITE FOR LADY, immediate possession. $75. 8A-340 Linden. 383-3479.

1-BEDROOM APARTMENT, $125. 821 Queens. 598-2625.

BACHELOR SUITE, $85. COOK and Bay. Share bath. 383-1840.

$75. FURNISHED, WALK TO town, 40 or over, only. 383-8101.

2 ROOM PARTLY FURNISHED suite. 386-3892 after 4 p.m.

202 APARTMENT FURNITURE TO RENT

Three Rooms from $30 per month
STANDARD FURNITURE
382-5111
Immediate Delivery

RENT OR RENT TO OWN
385-2435
Individual rooms or room groups. TVs and stereos, 24 hr. phone service.
MAIS FURNITURE
1821 COOK

203 APARTMENTS WANTED

APARTMENT OWNERS
"Maximum Concern —Minimize Concern"
Exceptional Personal Management
Mr. Downer 384-8126 (24 Hours)
PEMBERTON, HOLMES LTD.
Since 1887

TEACHER, FEMALE, 26, 6-year-old son, desires to share home, relaxed room and board, or $120 suite for March 1st. James Bay area, please. No basements. 386-1879 after 6.

YOUNG MARRIED COUPLE child 3, seek accommodation. Quiet, reliable. Preferably furnished. Maximum $125. Will consider sharing. 383-2708.

GIRL WOULD LIKE TO SHARE apartment with girl between 20-25. 383-9648, 388-1947. Ask for Colombe.

PERSON WITH DOG LOOKING for apartment. 385-5105. James Bay-Fairfield area. Immmediate occupancy. Victoria Press Box 128.

LADY REQUIRES HOUSEKEEPing room or suite in James Bay. Reasonable. 382-4532 or 592-3580.

206 DUPLEXES TO RENT

GLASGOW STREET, 2-BEDROOM side by side duplex, fridge, stove, oil heat, laundry room in basement. March 1, $115. 385-6293.

FAIRFIELD FURNISHED OR unfurnished 3-room suite plus bathroom $140. including utilities. Adults no pets. 479-8069.

208 DUPLEXES TO RENT

GORGE — 1-BR LOWER DUplex with stove and fridge. $100 per mo.
FAIRFIELD — 3-BR duplex with double plumbing. Balconies and view. Avail now. $265 per mo.
KENT NEAR DOUGLAS — Modern 2-BR duplex. Range and fridge. $195 per mo.
FORT ST. — Close to town. Spacious 1-BR lower duplex. Heated. Feb. 1 occupancy. $135 per mo. No pets.
BOORMAN INVESTMENT CO. LTD.
1111 Government St. 386-9212

$190 — 643 KELLY ROAD, COLWOOD
Brand new 3 bedroom suite in home. Wall-to-wall carpet, stove, fridge, washer, dryer. All utilities except telephone included. 2 school age children accepted. Avail. now.
PEMBERTON, HOLMES LTD.
384-8126

2 NEW SUITES APPROXImately 1,100 square feet each. New fridge and stove. Lots of closet space. Wall-to-wall with wood panelling. Top suite fireplace and 3 bedrooms. Bottom suite, 2 bedrooms plus. Large utility rooms. Available Feb. 1. Langford area. Call 478-5412 between 9-10 a.m., 5:30-6:30 p.m. or 478-8108.

SHELBOURNE - UVIC AREA
Vacant. Upper 1-bedroom suite, recently renovated. Large ½ acre lot, garden, ample parking. Fridge, stove, all utilities included. $145. Responsible tenants only. Call TOM BRETTER, 385-1431 or 386-0116 anytime., Quadra Realty Ltd.

$185 — 943 SHEARWATER, Esquimalt. 3-BR 5xS duplex, wall-to-wall carpeting. Full basement. March 1. BROWN BROS. ON BLANSHARD, 385-8771.

AVAILABLE MARCH 1ST, WAterfront, two-bedroom upper, wall to wall carpets, fridge, stove, balcony with good view. $165. 388-6794.

UNIVERSITY AREA. DELUXE near new, 2-bedroom, 1½ bath, den, carpets, drapes, 1 child welcome. No pets. $205. Postle. 477-3728.

ESQUIMALT, POST AND BEAM de luxe, 2,000 sq. ft. living area, 3 large bedrooms, 2 full bathrooms, large kitchen. Large dining and living. $225. 478-6366, 388-4668.

2 BRAND NEW 3-BEDROOM DUplexes. 1½ baths. 1 immediate possession. $225. 384-9755.

FEBRUARY 1ST, ROOMY 3-ROOM upper suite, heat and hot water, central. 386-7355, 383-2544.

CONSTANCE ST. NEW 1 BEDroom, heat, fridge, stove, $130 month. 385-6189.

210 HOUSES TO RENT UNFURNISHED

Montreal Trust
1065 Fort St. 386-2111

Modern 4-BR executive home next to Colwood Golf Course. Available March 1 or sooner — references required. $250.

VIEW ROYAL — 4 BR home on waterfront. Rumpus room. Elec range and dishwasher. $240 per mo.
HOBBS RD. — Modern 3 BR home with full basement. Avail now. NO DOGS. $210 per mo.
LANGFORD — Small 2 BR home with range and fridge. Avail now. $130 per mo.
BOORMAN INVESTMENT CO. LTD.
1111 Government St. 386-9212

VILLAGE PARK TOWNHOUSES
3987 GORDON HEAD RD
New, 3-bedroom homes in pleasant park-like surroundings. Full basement, fireplaces, wall-to-wall carpets throughout. Drapes, stove and fridge supplied. Rec room, enclosed swimming pool and sauna. Close to all schools. Rentals from $275. Inquire at Unit 6 or phone 477-1463.

$200. 434 ADMIRALS ROAD, 3 bedroom older home, Esquimalt area. Stove, fridge supplied. Some seaview. Available Feb. 15.
PEMBERTON, HOLMES LTD.
384-8126

4-5 BEDROOM HOUSE, OLDER style. Kitchen, dining room, large garden. Fruit trees, quiet area. Available February 15, 1973. $190 per month. Hillside - Cedar Hill. Ker and Stephenson Limited
385-3411

BEACON HILL, PART OF 3-BEDroom house, semi-furnished, washer and dryer. Lawn. Parking, bus stop, $125 per month, utilities included. Adults only. No pets. 382-5871.

$150 — 3417 SEYMOUR ST., 2 B.R., Oil heat. Full bsmt. Feb. 1, '73. BROWN BROS. ON BLANSHARD, 385-8771 Anytime!

TWO BEDROOMS — 1½ ACRES, basement — possession could be February. Close to University. Fridge and stove supplied. $160 per month. Phone 598-4210.

MOST IMMACULATE 3 TO 4-bedroom home in High Quadra — Beautiful grounds but on busy corner. A real dream house. $240 per month. 386-1341.

AVAILABLE IMMEDIATELY, house with living room, family room, rumpus room, 3 bedrooms. Royal Oak. $250. 385-1589.

2-BEDROOM HOUSE WITH finished room in basement, $200 per month. Older 3 bedroom, $190. 386-7891.

2-BEDROOM HOUSE, OIL FURnace, full basement, separate garage. Quadra area. Available Feb. 15. $150. 383-6563.

2-BEDROOM HOME, HELMCKEN area, fridge, stove, washer, $175. 382-0608 after 6 p.m.

J. A WOODWARD and CO. LTD.
See our ad in homes for sale.
Own your own from $1690 down

NEAR NEW TOWNHOUSE FOR rent, near city and schools. Good references required. 384-9667.

JUBILEE AREA 2 BEDROOM, older couple, year lease. $170. 382-8384.

2-BEDROOM HOUSE, $100 monthly. 1908 Oak Bay Avenue. See Saturday, 8 a.m.

Small 2-bedroom house, $120. 3167 Irma.

211 HOUSES TO RENT FURNISHED

WORKING MIDDLE-AGED PERson to share home. Hillside-Blackwood area. Available immediately. References please. Victoria Press, Box 141.

TO SHARE BETTER THAN average, well furnished home, one or two mature working females. No pets or children. Appointment call before 9 or after 6. 477-6320.

COZY BUNGALOW WITH FIREplace and garage. Utilities and T.V. included. Sorry no children or pets. Available till June. 478-3011.

TWO-BEDROOM CABIN IN SALtair, Chemainus area, $120 per month. No pets. 246-9561.

212 HOUSES WANTED TO RENT

WORKING LADY IN 40S DEsires small house to rent. Option to buy. Reasonable please. Close in. Phone before 10:45 a.m., 384-5837.

WANTED: 3-BEDROOM HOUSE to rent with option to buy. For service family. $200 per month. Victoria Press Box 67.

RESPONSIBLE COUPLE, PETS, desires apartment or house, country or city. References. 384-6173.

RESPONSIBLE COUPLE WISH to rent small 1 or 2-bedroom house, not too close to town. References. 479-8056.

WANTED 3-BEDROOM HOUSE with garage, with option to buy. Contact Mr. Jim Parker, Superior Auto Body or 477-6526 evenings.

3-BEDROOM HOUSE WANTED IN Esquimalt. 2 children, 12, 13. Preferably with option to buy. 383-3579.

2-3 BEDROOMS, GOOD KITCHEN within 20 miles city. Careful married couple. 386-0511. Extension 46.

RURAL ONE OR TWO BEDroom. Phone after 6 p.m. 388-9789.

212 HOUSES WANTED TO RENT

TEMPERATE, QUIET MIDDLEaged couple, references, desires modest two-bedroom home with fireplace and yard for long-term tenancy at reasonable rental. Phone 384-4864 or write to Victoria Press Box 149.

2 TO 4 BEDROOM FURNISHED house, within walking distance of Esquimalt Sports Centre. Required middle June to mid-August by figure skating pro. Excellent references. Phone Esquimalt Sports Centre. 386-3261.

URGENT
2 or 3-Bdrm. home in Tillicum-Burnside area. Must be in good repair. Call MILT AGATE, 386-2911 or 384-5867. Homefinders, Wall and Redekop Realty Ltd.

3 BEDROOM HOUSE OR DUplex to rent for March 1. 385-0464.

215 HALLS, WAREHOUSES STORES AND OFFICES TO RENT

DOWNTOWN OFFICE SPACE
Royal Trust Bldg. — Attractive, Modernized suites 437 and 771 sq. ft., $135 and $225. Ideal for accountant, lawyer, etc.

Yarrow Bldg. — Suites from 200 to 425 sq. ft. suitable for professional or business use — competitive rentals.

818 Cormorant Street — opp. Hydro Bldg. — Heated office or store parking. $160.

THE ROYAL TRUST COMPANY
Property Management Department
604 Yates 388-4311

HEATED STORAGE SPACE
—concrete construction
—several separate locked areas from 50 sq. ft. totalling 3000 sq. ft.
—office space also available.
Phone 388-6100
Diamond Developments

MODERN PANELLED OFFICE, 380 sq. ft. with separate reception area, includes heat, water, electricity. $125 per month.
ALSO
Smaller office, 200 sq. ft., also includes all utilities. $65 per month. Both offices available immediately.
ALSO
Heated warehouse, 1040 sq. ft., good access and loading ramp. Available within 2 weeks. $125 per month. Additional office space available.
For viewing please call 388-7331

PRIME GROUND FLOOR SPACE
OAK BAY AVENUE
CORNER LOCATION
HIGH TRAFFIC COUNT
Ideal for medical, dental office, boutiques, specialty shops, etc. 650 sq. ft. Rent $225. Lesser space and rent available. Will design and create interior to suit. Separate front and rear entrance. Ample parking. Contact B. Hadlow
303-2025 Oak Bay Ave 592-1469
or 388-5491

PARK PACIFICE APTS. LTD.
NEAR EATON'S PARKADE
LARGE HEATED STORE OR OFFICE SPACE. AVAILABLE MARCH 1.

SMALL STORE — CADBORO BAY RD. OPPOSITE OAK BAY HIGH SCHOOL. Rent $50.00.

A. BERNARD and CO. LTD.
655 FORT ST. 384-9335

LOW RENTS
LOTS OF PARKING
This brand new 2 storey office building is just finished. Parking for yourself and your clients at the door. 3 blocks from "round about" (Humber Green) corner.
384-8126 R. I. MURPHY 479-8089
Pemberton, Holmes Ltd.

$100 MONTHLY
Prestige furnished or unfurnished office suites available immediately in the Wall and Redekop Building, Blanshard Street, Telephone 386-8321.

OFFICE SPACE
If you need office space of from 800 up to a few thousand sq. ft., we have just what you need, in Esquimalt. The building is nearly new and over half-rented. Look into this now, by calling Mr. Anderson at Tudor Estates 382-2721.

NEW WAREHOUSE OR SHOP
3600 SQ. FEET
Office space available, oil heat, 18-foot ceiling, 14-ft. door, concrete block, good parking, handy location in Vic West.
Contact—Mac's Heating Ltd.
384-9263

TOWN AND COUNTRY AREA
966 sq. ft. office or sales area. Full carpet and partitions included. $185 per month, net rent Available February 1st. Call D. Munro or T. Anderson, Victoria Realty Ltd. 386-3585.

WAREHOUSE SPACE AVAILable immediately in Esquimalt in near-new building. Approx. 800 sq. ft. on ground level—large overhead door. Contact Mr. Anderson at 382-2721 Tudor Estates Ltd.

920 SQ. FT. OFFICE SPACE available on sub-lease, Saanich Medical Building, 3491 Saanich Rd. Further information phone 385-3393, Tuesday-Friday, 9-5:30. Saturday, 9-12 noon.

CLOSE TO DOWNTOWN BUSIness centre. One office, 506 sq. ft., $175 monthly. Four offices, 192 sq. ft. each, $57.50 monthly each. Rent includes heat, light, water, drapes, janitor service. 386-6116.

400 SQ. FT. OFFICE SPACE. Front of new building, ground floor. $85 per month. Including light and heat. 1024 North Park St. 384-4952, day. 592-9467, night.

MOBILE OFFICES AND WAREhouses — Low cost, completely mobile, easy to move. Sizes from 500-2000 sq. ft. floor space. Call Wagon Train, 386-3291 or 478-7333.

OFFICE SPACE AVAILABLE IMmediately above 742 Fort St., Heat supplied. Apply Kent's Ltd., 383-7104.

RETAIL STORES FOR LEASE. 283 to 435 sq. ft., rental from $150 per month. 700 block Yates. Phone 383-4168.

SMALL STORE, TO BE RENTED as office. 1096 North Park St. $55 including light and heat. Ettema Realty. 383-7115.

870 SQ. FT. STORAGE SPACE or workshop, heat and light included, $145. Phone O. and H. Cabinet Makers Ltd. at 385-7431.

3300 SQ. FT. WAREHOUSE WITH office near Johnson Street Bridge in Esquimalt. Available now. $275 per month. 388-9181.

IDEAL OFFICE SPACES UP TO 1,000 square feet. Near Mayfair. Off-street parking. Rented at $3 per square foot. 388-6688.

OAK BAY. SMALL OFFICE. $70 per month. Jack Mears' Oak Bay Realty Ltd. 598-3321.

OFFICE, SHOWROOM AREA and several warehouse or shop areas for rent. 382-9014 or 386-9501.

NEW HEATED WAREHOUSE
Prime location. 384-1350.

WAREHOUSE AND OFFICES TO rent or have property, will build to suit. 386-8435.

230 PERSONAL LOANS AND INSURANCE

90% 90% 90%
1st mortgages up to 90% of the appraised value of your home. Pay off your existing high interest 2nd and 3rd mortgages and consolidate, 1st, 2nd mortgages, agreements, bought and sold. Please phone Len Parkin, res. 598-2351, office 386-7565.
ABELL MORTGAGES

CASH
If you have money problems maybe we can help—Call Mr. B. LEDUC at 386-1214 or 386-3975 — Confidential — No Obligation.
M. P. Teller Securities Ltd.

233 MORTGAGE LOANS AND INSURANCE

MORTGAGE MONEY
First mortgages available up to any amount at current interest rates. Quick decisions.
BROWN BROS. AGENCIES LTD.
1125 Blanshard 385-8721

CASH FOR YOUR MORTGAGE or agreement for sale. Quick decisions and highest prices paid. M. Braithwaite, Financial Survey Ltd., 384-9305, Res. 592-0638.

UP TO $7,000
From 9% on solid property. 479-5178.

233 MORTGAGE LOANS AND INSURANCE

Home Equity Loans
Here is your opportunity to borrow the inexpensive way. You may borrow up to 90 per cent of your property value whether your home is paid for or not. No amounts too small or too large. Interviews in the privacy of your own home.
EXAMPLES:

Amount	Payments from
$2,000	$22.00
$3,000	$33.00
$4,000	$47.00
$5,000	$39.00

15 year ammort. 5 year term
FOR FAST, COURTEOUS SERVICE CALL ME TODAY. MONEY IMMEDIATELY AVAILABLE
W. A. (Bill) Hodgson
385-4528 385-2458
24-Hour Service
Byron Price and Associates Ltd.

MORTGAGE FUNDS AVAILABLE FOR ALL B.C.
FROM 9½% (VICTORIA)
UP-ISLAND, LOWER MAINLAND, INTERIOR AND NORTHERN B.C.
HOMES, WATERFRONT PROPERTY
LAND OR DEVELOPMENT PROPERTY
Drop us a line or phone collect. Perhaps we can serve you. Let us have full details of your property so we may give you a quote as to rates, terms, costs, etc., with no obligation on your part.
Cash valuations given on any existing mortgages or agreements without obligation.
COURTESY TO FELLOW BROKERS
Write or phone
Mr. Len Thomas at
DOUGLAS HAWKES LTD.
990 Blanshard St.,
Victoria, B.C.
PHONE 384-7128 (Collect)
(After hours 479-6382 collect)

NEED MONEY??
TO BUY — BUILD — REMODEL — REFINANCE
1st — 2nd — Equity Mortgages Arranged or Purchased
—AGREEMENTS FOR SALE PURCHASED OR SOLD
—BUILDERS INTERIM FINANCING ARRANGED
—We Loan In ALL AREAS Including UP-ISLAND
—For Quick Courteous Confidential Service Call
ROBERTS INVESTMENTS AND MANAGEMENT LTD.
504 - 612 View Street
Tel.: 384-9912 (24-hour service)

MORTGAGE FUNDS
for
APARTMENT — COMMERCIAL ETC.
LONG TERM — INTERIM
CURRENT RATES — PRIME
8¾% PER CENT
RAY JONES F.R.I.
Pemberton, Holmes, Ltd.
384-8126
1002 Government Street

FIRST AND SECOND MORTGAGE FUNDS AVAILABLE AT COMPETITIVE RATES. UNLIMITED FUNDS, CONVENTIONAL AND PRIVATE. QUICK DECISIONS. CALL MR. McKENZIE, 386-7521 (anytime). BOORMAN INVESTMENT CO. LTD., 1111 GOVERNMENT ST.

$200,000 TO INVEST
Investors headquarters. Conventional and private funds available for 1st -2nd -3rd mortgages. Also interim building loans.
BILL WESTCOTT 385-7761
D. F. HANLEY AGENCIES LTD.

INSTITUTIONAL AND PRIVATE FUNDS
FOR 1ST OR 2ND MORTGAGES
CALL
MR. JACOBSEN 386-1361, 658-8679
CANADA PERMANENT TRUST
REAL ESTATE DIVISION

MONEY TO LOAN ON MORTgages. Quick decisions. Also agreements and mortgages purchased for cash. See us for top price.
A. BERNARD and CO. LTD.
655 Fort Street 384-9335

MONEY AVAILABLE
Low rates for First or Second Mortgages, Interim Financing, Building Loans, Refinancing.
P R. BROWN AND SONS LTD.
762 Fort St. 385-3435

CONTRACTORS!!
INTERIM MONEY—MORTGAGES
Home owners' loans. No credit rejects. Private mortgages and agreements purchased. PAUL DURAND, 388-7891 or 384-8078. Rae Investments Ltd., 757 Courtney.

First Mortgage for older apartment block wanted. $60,000 at 10 per cent. Victoria Press Box 182.

235 WANTED TO BORROW

TODAY'S BARGAINS
1—$16,500 1st mortgage, $155 per month, 9¼%. 5-year term. Discounted to yield 11%. Good equity and covenant. Older livable home on industrial lot with a future.
2—$22,400 1st mortgage, 12% interest only. One-year term. Interest payable in advance from proceeds. James Bay "old timer" near "Laurel Point." (Bapco) development.
Call Don Harvey at 386-8321, Homefinders, Wall and Redekop Realty Ltd.

1ST MORTGAGES — INVESTMENTS
AVAILABLE IN THE AMOUNTS:
$10,000-$18,000
10%
5-YEAR TERMS
PLEASE CALL
MR. T. G. CUSTANCE
SWINERTON STEWART CLARK, LTD.
1318 BLANSHARD ST. 385-2481

$17,000
18½% 3rd MORTGAGE
Cortez Island repays at $271.64 per month still $13,300 remaining in property. Excellent covenant. Also many others. Call collect Mr. McDonald, 526-4838 Provident Mortgage.

NEEDED AS SOON AS POSSIBLE $3500. Excellent securities. 478-2911.

$20,000 SECOND MORTGAGE, excellent covenant. 386-2971.

240 BUSINESS OPPORTUNITIES

DRIVE-IN RESTAURANT
Good location; could be family operation. Excellent terms to right party. Don't hesitate to investigate this opportunity. Victoria Press, Box 179.

RESTAURANT
Heart of the city, licenced premises. Very reasonable rent, long term lease. $35,900.
388-4271 THE ZIEGLERS 592-1768
J. H. Whittome and Co. Ltd.

EUROPEAN IMPORT SHOP FOR sale. All stock and equipment in excellent condition. Asking $10,500. Located in town centre, good lease available. Call after 7 p.m. 478-1286.

CLOSE-OUT SALE OF SMALL business, zippers, thread, materials. Very small investment necessary. Contact Box 404, Gold River, B.C.

EARN UP TO $5,000 PER MONTH producing "instant signs" with minimal investment. Exclusive for island available. 263-5112 Vancouver.

FOR SALE, AUTOMOTIVE AND Marine electrical repairs business. Complete with stock, tools and all test equipmennt. 478-5647 or 725-3366.

VANCOUVER ISLAND PUC LIcence and franchise for sale 726-4366 or write Box 405, Ucluelet, B.C.

LONG ESTABLISHED TRAVEL bureau with publication in Victoria for sale. For appointment 382-4867 after 5 p.m.

SMALL GIFT SHOP. FOR DEtails please call G. Ireland, C. N. MONTAGUE CO. 384-9318.

240 BUSINESS OPPORTUNITIES

INCOME OPPORTUNITY
Only a few hours a week of your time, plus a modest investment, will provide you with a steady second income.
Our investors are reporting returns of $300 to $800 per month with this proven program.
No selling
Financing available
No age qualifications
Write Victoria Press, Box 73
Name
Address
Phone No.

79½ FRONTAGE MAIN HIGHWAY BESIDE PARK AND BEACH
7½% MORTGAGE

245 REVENUE PROPERTIES WANTED

WANTED FOR INVESTOR. Small commercial building close in, suitable for store or office. Up to $100,000.
OLIVER DOUGLAS
TED WILKINSON,
RITHET AGENCIES LIMITED
382-4251

REVENUE WANTED
SxS duplex in Gordon Head, Oak Bay to $55,000. Must be in good area and 1st class. LEIGHTON NOBLE, 386-2955 or Res. 658-8968.
L. E. KIRK MAYFAIR REALTY

247 COMMERCIAL OR INDUSTRIAL PROPERTIES

OVER 58,000 SQ. FT. OF ZONED, FULLY SERVICED LAND
One of the last parcels to be so zoned. Treed and slightly sloping to accommodate at least a 50-suiter in a rural setting. Far enough out of town to provide a relaxing atmosphere. Very competitively priced at 78 cents per sq. ft. All offers invited. Vendor will consider trades, mortgage paper, will carry paper, etc. Please call FRANCES BROWN at BLOCK BROS. 477-1841.

1.8 ACRES
COMMERCIAL ZONED
Exceptional Colwood site with 153 ft. frontage on Sooke Rd. and 75 ft. access from Kelly. Ideal warehouse location. MLS. Call Eric or Lorraine.
388-4271 ZIEGLER'S 592-1768

J. H. WHITTOME and CO. LTD.

COMMERCIAL OR INDUSTRIAL PROPERTIES
URGENTLY REQUIRED
I have serious clients looking for industrial and commercial land for construction of buildings from 5,000 to 35,000 sq. ft. I also have industrial and commercial acreage for sale, 15 minutes from downtown, at 50c per sq. ft. Call Terry Fortune at Charman Pacific Realty Ltd. Tel. 385-9765.

FOR RENT
Vacant lot between Burnside and Douglas, suitable for storing trucks, cars, trailers, etc. Available immediately — very reasonable rental.
Mr. Anderson 382-2721
TUDOR ESTATES LTD.

STRATEGIC CORNER
One of the most strategic commercial corners on Fort St. could be developed for retail and office premises off income of approximately $36,000 per year. At present, over $3,000 income. Principles. Phone 479-6964.

INDUSTRIAL ZONED LAND. Langford, rent or lease. Build to suit. Shop, store, office warehouse or land. Phone 478-3054.

LOT FOR RENT ON HILLSIDE between Blanshard and Douglas. 11,000 sq. ft. — suitable for used car lot, storage etc. 384-1622.

VIDCO
COMMERCIAL PROPERTY
WANTED. 386-1381

250 HOUSES FOR SALE

BLOCK BROS
1800 Blanshard
386-3231
OPEN HOUSE

OPEN SAT., 1-4:30
3111 DELTA ST.
Close to Woodwards. GOT APARTMENT BLUES?? This 2-BR, 9-yr.-old stucco home welcomes you!! Perfect condition inside and out, compact kitchen with U-shaped working area — bright eating area. Utility room, OOM furnace, 220 wiring — no step, no bsmt. — lots of extra parking on long cement driveway. Enough garden for puttering, $21,700. MARG PRICE, 383-0180 or 386-3231.

OPEN SAT., 1-4:30
2310 MILLSTREAM
Looking for a "Baby Farm" with a creek running through, its own greenhouse and loads of fruit of every kind? An easy-care-for home which will have to be seen to be appreciated. Fully developed basement and separate garage. Come and live off the land, low taxes too. Asking $20,900. ETHEL HARVEY, 386-3231 or 386-6472.

OPEN SAT. 1-4
1251 COLVILLE ST.
$15,900. Spotless 2-BR home just step from Naden. Much updating inside — wall-to-wall in LR, nearly new roof and auto oil furnace. Stove and frig may be included. Owner wants immediate sale. At $15,900 this is well under market. FRANK OLIVER, 386-3231 or 383-6904.

EVERGREEN HOMES
2811 DOUGLAS ST.
Open 'til 8 p.m. 384-9715

WHY WAIT?
Build now when men and equipment are available. Some properties available.

OPEN HOUSE
Sat., 1:30-4:30
1010 Westport
Ocean views! We offer you a lovely 1½-yr.-old home with plenty of space for the growing family. Over-sized rec room, large living room, dining room, kit with eating area, 3 bdrms. plus 1 in ground level bsmt. $37,500. Present all offers.
Donna Pretula, 385-6389
Peter Primgaard, 592-9519
Douglas Realty Ltd., 385-8784

COLWOOD
This 1280 ft. Colonial style home has features almost to numerous to mention: quality wall-to-wall shag carpeting, custom built mahogany kitchen cabinets, 3 large bedrooms upstairs (master 14-12), 2 full bathrooms, downstairs a finished rumpus room and bathroom, and rest of full basement near completion with drywall throughout. An extra large double carport with a separate sundeck, also with parking under. Buy this 2½-year-old shake roof home from builder. $31,500. 478-3396.

NEW AND ELEGANT!
Spacious, new, 3-bedroom home nearing completion. Featuring sunkin entry, luxurious wall to wall carpet, fireplace, en-suite. Large full basement, landscaped lot, plus much more. Try your offer on the asking price of $42,800. Direct from the builder! NHA financing available at 8¾%. Act now! Call Dan Penman today at:
KASAPI CONST. CO. LTD.
386-6191 Evens. 477-8045

FAIRFIELD
Come and see this unique 2-bedroom house on a large beautifully landscaped lot. Has full basement and rec room, oak panelling in living and dining room, excellent workmanship, fireplace, wall-to-wall carpet, and more for only $34,300. Please call 477-9113.

OWNER MOVING TO EUROPE
Second street from ocean. 4 bedrooms, dining room, 2 fireplaces, kitchen, 2 small rooms, utility room, wall to wall carpeting. Apartment R3 zone, James Bay. Bus at door. Large basement. 55x120 lot. 1st mortgage $135 for $30,500. $15,000 cash. Victoria Press Box, 165.

FOR SALE BY BUILDER, 3716 Kootenay. New street off Doncaster. 1269 sq. ft. 3 bedroom with ensuite bath, well planned high basement, excellent view, $37,000. Open house Saturday, 27th, 1:30-4. Phone 383-1569 or 386-6223.

SOUTH OAK BAY
Reduced for quick sale, now $27,400, 2-bedroom, dining room, large sundeck. No commission this price. 854 Transit Rd. 592-2901.

CITY-WIDE APPRAISAL REALTY
383-4614 478-5763

250 HOUSES FOR SALE

D F H
D. F. HANLEY AGENCIES LTD.
3293 DOUGLAS ST.
385-7761
OR
3021 SHAKESPEARE ST.
388-4294

OPEN HOUSE
$26,000
4052 Hodgson Pl.
Sat. 1:00 - 4:00
Immaculate 3 bedroom home. Living room with fireplace, separate dining room, 4 pce. bathroom. 85% financing already on the property can be assumed. For prior viewing phone.
Lorne D. Barr
388-4294 382-3826
—D.F.H.—

OPEN HOUSE
2112 Stelly's X Rd.
Sat., 1:30 - 4:30
2 years old, immaculate, 3 bedroom home with 4th bedroom down. Master ensuite. Stone fireplace, family dining room, large modern kitchen. High views of valley and sea. MLS. Asking $29,900. In attendance:
BILL HORAN
385-7761, 477-1287
—D.F.H.—

OPEN HOUSE
2033 Stelly's X Rd.
Sat., 1 to 4 p.m.
All offers considered. Owner transferred. Do come inside — the practical rustic exterior gives no clue to the excellent design and value of this 2½ yr. old, 3 bedroom home. The fireplace is old brick, from floor-to-ceiling. Taxes only $417 gross. If you like something different, this is it. Room for billiard room and further development in basement. Asking $32,900.
WIN DOUGLAS
385-7761, 385-7451
—D.F.H.—

Open to View
$100 DOWN
.25 ACRE LOTS
Shawnigan Lake
Sat., 1 to 4 p.m.
Several lake view and nicely treed lots. Water power, paved road and perc tested. Balance at 11% interest, payment depends only on the choice of your lot but definitely as low as $55 p.m. on a $5,500 lot and $66 p.m. on a $6,600 lot. Tour out Shawnigan Lake Road (from Mill Bay) — one block before village, turn left on Wallbank — look for signs.
SCOTT KENDREW
BILL WESTCOTT
385-7761, 24 HRS.
—D.F.H.—

OPEN HOUSE
880 HYACINTH
Off Interurban
3 Bedrms PLUS
Sat., 1:30 to 4:30
Only $26,600 for this attractive, rock-trimmed home. Almost 5 yrs. old. Large, well landscaped lot, near beautiful park. Close to schools, shops and bus. Oak floors throughout. Fireplace and pretty view from spacious LR, huge family kitchen, 4th bedrm. and carpeted rec rm in full basement. On sewer. Balcony over carport. Hurry for this one. Quick possession possible.
MABEL CRACK
652-1412 res., 385-7761 24 hrs.
—D.F.H.—

NEW LISTING
High Cordova Bay
Unique! Unusual!
Modern Mansion!
Sea views ... 2 sundecks. Double attached garage. Extremely attractive family home. 4 bedrms on 2nd floor (master huge); stairs from large rm with fireplace (used as entrance); fireplace in lovely LR, large dining rm; laundry rm off family kitchen; 2 bathrms; vast rec rm in full basement; costly w-w carpet on all 3 floors. This elegant home must be seen. Early spring possession if desired. $42,900 — terms. Owner transferred.
652-1412 res, 385-7761 24 hrs
MABEL CRACK
—D.F.H.—

Sidney — $24,900
2245 BRADFORD
Try your down payment on this immaculate 4 yr. old home. 3 BR, LR with FP, DR, electric cabinet kitchen, 4 pce. vanity bathroom plus a finished rec room and 2 pce bathroom in the full basement. To inspect, call:
Lillian Cumming
385-7761 or 656-4550
—D.F.H.—

JACK MEARS
OAK BAY REALTY LTD.
"The Professional People"

OPEN HOUSE
4063 EBONY PLACE
SAT. 1:30 - 4:30
BRAND NEW, LOVELY SPACIOUS FAMILY HOME CONSISTING OF THREE BEDROOMS, TWO BATHS, DINING ROOM, KITCHEN WITH FAMILY ROOM AND HUGE SUNDECK OFF. COMPLETELY FINISHED IN-LAW SUITE DOWN (OR TWO MORE BEDROOMS) PLUS AREA FOR DEVELOPMENT. TWO CARPORTS. $48,500. CALL: OFFICE 598-3321, CONNIE O'REGAN AT 477-4231 or JO ANN HOPPE AT 477-6441.

AS LOW AS $600 DOWN
And $500 B.C. grant and mortgage pymts. of $179.17 p.m. principal and interest. If you qualify so WHY are you renting when you can be the proud owner of this immaculate 2-BR, stucco bungalow with separate stucco garage. LR, with HW floors, utility off kitchen. A must see at $21,000. MRS. JUDY JOHNSON, Block Bros. Realty, 386-3231 or 477-8418.

ESQUIMALT
A nice cosy 2-bedroom, no basement home with attractive fireplace in LR and lots of kitchen cupboards. Low taxes. Price $18,900. MLS.
HAZEL CLARKE or NORMA HILL
385-6635 386-2911
Homefinders,
Wall and Redekop Realty Ltd.

$17,900 HOME, CONVENIENT stores, marina; assume $130 monthly. Terms. 656-4348.

250 HOUSES FOR SALE

JACK MEARS
OAK BAY REALTY LTD.
"The Professional People"

OPEN HOUSE
LANGFORD
2838 KARR RD.
SAT. 1:30-4:30
A family home with many fine features. 1½-years-old. Quality wall to wall in living room with Georgia marble fireplace. Large covered sundeck, safe for children, off dining room. Hardwood floors. 3 bedrooms. 1 or 2 bedrooms in full basement with family room. Large fenced lot. Spacious driveway — parking area for vehicles, boat, trailer. $27,900. Call: JOHN HOLMS at 386-2291 or 652-1702.

OPEN HOUSE
COLWOOD
3122 CARRAN ROAD
SAT. 1:30-4:30
Near new. Well planned 3 bedroom home. Unique fireplace in living room. Sundeck off dining room. Compact handy kitchen with breakfast nook. Full high basement with 4th bedroom nearly completed and bathroom roughed-in. In an atmosphere of quiet seclusion. $27,800. Call: ROY GOULD at 386-2291 or 384-1563.

OPEN HOUSE
1561 CLIVE DRIVE
SAT. 1:30 - 4:30
Brand new architect-designed 2 bedroom quality home. Wall-to-wall carpets throughout. Kitchen with family area. Double carport. Sundeck and patio. Just steps away from Oak Bay Waterfront and Oak Bay Village. Full price is $36,500.
RON MATHEWS and JIM AMES in attendance 598-3321

DOWNTOWN OFFICE
201-727 JOHNSON ST. 386-2291

GLANFORD
VIEWS THAT GO FOREVER
2 bedrooms plus 1 down, 1½ bathrooms, living room with fireplace, dining room, fully modern kitchen with eating area, large sundeck off dining room, full high basement, all appliances included, large 7½% mortgage, all this for a full price of $30,000. For viewing please contact JON DAVIS at 386-2291 or 385-7321 or BUD O'CONNOR at 386-2291 or 479-6719.

OAK BAY OFFICE
2194 Oak Bay Avenue 598-3321

NEW HOME NEAR UNIVERSITY
$31,900 for this brand new home with 7 days possession. Wall to wall carpeting. 3 bedrooms, ensuite off main. Bathroom. Kitchen, full basement. Convenient to shopping centres and transit. To view call RUTH BENNETT at 598-3321 or 592-6257. MLS.

SPECTACULAR VIEW
If you are looking for something different, let me show you this three bedroom family home on the Cordova Bay ridge. You will enjoy the luxury of the gold plus wall to wall in the entry, dining room, and living room, two fireplaces, one is in the dining room, large kitchen with ample cupboards, built-in range, dishwasher and garburator. Owner transferred and asking only $41,500. Please call EDNA RAYMOND at 598-3321 or 477-8932. MLS.

QUALITY IN COLWOOD
Situated on a quiet cul-de-sac in this fast growing LOW TAX area, this pleasant modern home offers 3 bedrooms, inline dining with sundeck and patio, large landscaped garden, games and bar room in developed basement. For comfort in the country, come to Colwood and see this exclusive listing at $34,000 with BETTY L. LOWTHER. Call 598-3321 or 477-1937.

YES, YOU CAN BENEFIT
When you purchase this moderately priced three-bedroom, modern bungalow located on sought-after area. YOU will LOVE this charming five-year-old family home featuring a fantastic Hollywood kitchen, and three bedrooms. This exclusive property is located on the four-mile circle and situated on a nice 150-foot deep lot. DISCOVER ECONOMY EASILY PURCHASED at $22,500. Trades considered! RESULTS by calling GORD. G. COWAN at 598-3321 or 479-6792.

$57,500 — UPLANDS PARK
Architect designed superbly built house in immaculate condition. Large living room, separate dining room and den, 3 bedrooms, 2 bathrooms. Very modern kitchen with eating area and access to sundeck. Fully developed basement with large rec. room with fireplace and bar, 2 extra bedrooms, well maintained garden, sprinkler system, double carport. Ideal for family and entertainment. To view call JOHN BARNES at 598-3321 or 598-4243. MLS.

OAK BAY
SEA VIEW COLONIAL
BLUEBERRY HILL
A distinctive colonial home — situated on a secluded, picturesque lot (could be two) with breath-taking views overlooking golf course and ocean. Featuring — main floor: large living room with fireplace, dining room, pantry and kitchen, one bedroom en-suite, and powder room. Upstairs: three bedrooms, en-suite, den with fireplace (or fifth bedroom), ample cupboard space in all rooms. Wall to wall carpets throughout, basement has several rooms and parking for two cars. Oil hot water heating. $75,000. To view call PETER NASH at 598-3321 or 592-3473.

Engineered Homes
Canada's Most Honored Builder
OPEN HOUSES
2 P.M. TO 5 P.M. SAT AND SUN. IN
SIDNEY
ON
JUDSON PLACE and BRADFORD AVE.
1 BLOCK OFF RESTHAVEN ON MILLS RD. PRICED FROM $23,200 TO $28,400. CALL ANYTIME:
ROWAN RAGAN 383-3826
HARRY ATKEY 598-1737

Engineered Homes
385-6211 19 Cadillac Ave.

GARDNER REALTY LTD.
899 FORT ST.
385-7721

GORDON HEAD
1821 San Lorenzo
3-bedroom home, dining room, patio, modern kitchen, basement, rumpus room and bar room, carport. Large mortgage, Approx. $17,000 at $179 a month, including principal, interest, no term. Was on at $37,500, now reduced to $35,500. Owner leaving Victoria, call:
HAROLD WARE 598-4358

FOR SALE BY OWNER, 3170 Wishart Road, $30,500. 8¾% mortgage, 8 months old, elegant, old brick, shakes and shag. 3-bedroom home, 1,250 sq. ft. We have many added features. Fully landscaped, fenced yard, 3 fireplaces — old brick floor-to-ceiling on main. Ensuite off large master bedroom. Located in natural setting overlooking beautiful Royal Roads. Quiet street, adjacent to schools and shopping. Call 478-1472 or apply within.

MOVE IN NOW
Large Family or Revenue
5 bdrms (or den), 3 rooms in all, with full high basement, 2 bathrooms plus extra 3-pce roughed-in. Newly decorated inside. Lovely area with views of mountains and sea. Low down payment. Full price $25,500. Mr. Dickie, anytime, 382-4312.
DICKIE AGENCIES LTD.
919 Fort

250 HOUSES FOR SALE

HOMEFINDERS
DOUGLAS ST. 386-2911
BLANSHARD ST. 386-8321

OPEN HOUSE
SATURDAY, FEB. 3
342 Harbinger—Fairfield
2 P.M. - 4 P.M.
See this turn-of-the-century home, gracious reception rooms, 4 bedrooms (room for more), asking $27,900. MLS. JEANNINE KOSSACK in attendance, 386-8321 or 383-7207.

OPEN HOUSE
1122 HILL DR.
SAT. FEB. 3rd 1-4 P.M.
Come and see this luxury 2-bedroom condominium in beautiful and quiet Fairfield for only $22,900. Dining room, living room, wrap around balcony add up to quiet and secure comfort. Terms are easy and trades accepted.
JACK GREENWOOD —
POLLY HIGGINS 386-2911

OPEN — OPEN — OPEN
SAT. 2-5
196 CREASE — $26,900
See this lovely 3-bedroom home tastefully renovated, full high basement with family room, drive-in garage, all fenced and very nice lot with views. All appliances, rugs and drapes included. Excellent mortgage can be assumed. MLS.
IRENE VAN 384-9191 or 386-2911

REVENUE PLUS
roomy comfort is yours in this older Fernwood area home. Main floor has large LRM and Dining room with beamed ceilings and F. Place. 1 Bedroom, large kitchen, 4-pce. bath. Upper floor is fully furnished has 5 brms., bathroom, L. room, kitchen, basement has 2 Brms or play rooms, laundry room, work area, plus lots more room. Present Revenue $300 pr. month. Asking $32,500. MLS. Call JACK GREENWOOD to view. 386-2911 or 385-2309.

ESQUIMALT AREA
2-bedroom, basement, very clean priced to sell at $23,900. Buy it now and hold for further revenue or development. Site is almost 7,500 sq. ft. of apartment zoned land. Call now. M.L.S.
ROBERT L. PEDEN, 386-2914 or 382-3048

GORGE
Beautifully kept 2-bedroom home with picturesque views of the Gorge waterway. Separate dining room, full basement, low upkeep, are a few features of this immaculate home. Asking $29,500. MLS.
A. GRIMSHAW, 386-2911, P. HIGGINS

COLWOOD $28,900
New Listing
Really good value. This lovely 3-bedroom home is in a choice location off quiet cul de sac. Large rec. room, drive-in garage, hardwood floors, plus wall-to-wall. It's a beauty! MLS.
AUDREY GRIMSHAW—386-2911

LET'S MAKE A DEAL
On this cozy 2 bdrm home sitting in the trees on ¼ acre in View Royal. Taxes only $1.00 a yr. Asking $18,900. To view call:
JULIE MANNESS 386-2911 or 478-5220

$19,500 — JUBILEE AREA
Look at these features — STUCCO, full basement — oil heat and H.W. — renovated main floor, new kitchen, dining area L. room with attractive fireplace, all new modern 4 pce bath, 2 bedrooms, W. to W. carpeting. Low down payment. M.L.S.
HAROLD BARBER 479-6479 or 386-2911.

SOUTH OAK BAY
Seclusion with a view! Luxury duplex on beautifully landscaped lot. 2 bedrooms in upper suite, 5 in lower. $59,500. To view this unique home call GLYN JONES at 386-8321 or 386-6624.

RURAL SETTING
This well-decorated 3-bedroom oil heated home can be yours now. Vacant and ready to move into. See it today. With easy terms at $21,900. MLS. Call ELSIE O'BRIEN, 386-8321 or 592-0509.

CARNARVON PARK AREA
The proud owners of this sparkling home must sell. You will be delighted with this lovely home of 3 bedrooms, in-line dining room, fireplace, all with hardwood floors. Sunny compact kitchen, recreation room, laundry room, drive-in garage. Beautifully landscaped large corner lot. Close to schools, shops, UVic, bus at door. Decide today. Call PHYLLIS, 385-0095 or EDNA 382-0681.

GORGE WATERFRONT—$45,500
Large executive family home with space for everyone. 4 bedrooms, separate dining room, den with fireplace, recreation room with bar. Close to transportation, schools and shops. See it today with SID FREEMAN, 386-8321. MLS.

BRAND NEW BARGAIN!
$28,300 — QUALITY BUILT
Saanich west. 3 bedrooms, excellent potential for "do-it-yourself" enthusiast in 8-ft. high basement. Workshop, storage shed at rear. Close to transportation and schools. Immediate possession. Excellent financing. To view call SID FREEMAN, 386-8321. MLS.

PARKLAND SETTING
RETIREMENT OR STARTER
$25,200. 66'x150' lot. Quiet location in View Royal. Attractive home featuring 3 bedrooms, 4-piece bathroom, auto. oil heat, low taxes. Call SID FREEMAN, 386-8321, MLS.

HIGH QUADRA
Well-constructed post and beam, 3-bedroom home. Full basement and carport; rock garden landscaping. $32,900. To view phone GLYN JONES, 386-8321 or 386-6624. MLS.

FAIRFIELD DUPLEX
2 bedrooms up; 2 bedrooms down; prime location. MLS. $25,900. To view phone GLYN JONES, 386-8321 or 386-6624.

TOWN AND COUNTRY
Attractive 2-bedroom home on large (60x240 ft.) lot. Low down payment could handle this. $18,500. MLS. Call GLYN JONES, 386-8321 or 386-6624.

$26,900 BURNSIDE
2 BEDROOMS
New listing on quiet, well-maintained street. Large living room with fireplace, 2 large bedrooms, modern kitchen with separate eating area. Asking price includes washer, dryer, stove and fridge — all in good condition. Call MARGARET BRIDGER today at 386-8321 or 388-5868. MLS.

BEAUTIFUL GORGE VIEW
ONLY $29,500
Well constructed, 2-bedroom home with separate dining room and full basement. Lovely landscaping makes this a MUST. See it today with MARGARET BRIDGER, 386-8321 or 388-5868. MLS.

NEW HOME!
PLUS 2 ACRES
Located over the Malahat, this "first time listed" property could be YOUR dream home. Set amongst rustling fir and pine, this home features over 1,400 sq. ft. of delightful accommodation. Fully and expensively carpeted throughout. Extra large separate dining room, plus a really spacious master bedroom with en suite. This property has been sensibly and selectively cleared to provide area for gardening and numerous fruit trees without taking away from the natural beauty of the forest-like surroundings. This property can be yours for only $31,900. MLS. To view call 386-8321.

GORDON B. MACDONALD

JEALOUS?
Well, no need to be, because now there's a home available in a country-like atmosphere that will just cause your friends to drool and dribble. Just look at this —
1. Over half a gorgeous acre.
2. Splendid views over hill and dale.
3. Five comfy bedrooms
4. Three convenient bathrooms
5. Delightful kitchen with bay window
6. Luxuriously appointed dining room and living room.
7. Two car attached garage
And best part of all, enviously priced at $45,900. MLS. Call 386-8321.

GORDON B. MACDONALD

WALL & REDEKOP
Realty Ltd.

250 HOUSES FOR SALE

HOMEFINDERS
DOUGLAS ST. 386-2911
BLANSHARD ST. 386-8321

LIVE IN A HOUSE BY THE SIDE OF THE ROAD!
Let the rest of the world go by your doorstep and enjoy it in the comfort of this cozy, 2-bdrm. home. The price is right, too — Asking only $22,900. MLS. For further info phone —
DONALD H. HAMILTON, 478-3552 or 386-2911

SWEETHEART!
Show her you love her this Valentines — buy her a cosy "love nest" with 3 bedrooms, attractive living room and dining area. Character fireplace, close to town, bus and shops. No basement — only 2 steps! You'll fall in love with it too, Dad. MLS. Call 386-8321 or 477-1242.

ANN MACDONALD

FAVOR YOURSELF!
Look at this compact 3-bedroom cosy home — L-shaped living room with dining space and heatilator fireplace. Sparkling kitchen with utility off. Asking $23,500. Please call ELEANOR BRAY, 386-8321 or 592-1130. MLS.

WALL & REDEKOP
Realty Ltd.

BELL-IRVING REALTY

A.E.LePAGE
BOULTBEE SWEET
HILLSIDE SHOPPING CENTRE
386-1341

OPEN HOUSE
603 POLYANTHUS CRES.
SAT. 1:30-4:30
Spring is a wonderful time to move into this exceptionally nice 3-month-old home featuring ground floor entrance, rich w-w broadloom throughout, 3 bedrooms, stone open fireplace, large sundeck. Full basement well planned for future development. Large open area. NHA mortgage and only $30,900.
B. JOHNSON W. MICHAELS
386-1341 — 24-HR. SERV.

OPEN HOUSE
SAT. 1:30 - 4:30
1794 BARRIE RD.
NORTH GORDON HEAD
SUNSHINE HOME
BRIGHT, CLEAN AND CHEERY
Situated on a corner property 95x178 fully landscaped. This lovely 3-bedroom family home near the sea has much to offer. Almost 1,600 sq. feet on main floor, 18x18 living room with panelled feature wall and raised hearth fireplace, guest size dining room, large family kitchen with utility off, 1½ baths. A completely finished rec. room in basement with fireplace, also 13x13 den. Drive-in garage, 12x47. Here is an exceptional home in an ideal location and priced at Only $40,900
B. JOHNSON W. MICHAELS
386-1341 — 24-HR. SERV.

CADBORO BAY — $37,900
4 OR 5-BEDRMS
NEAR BEACH
This is a beautiful home of 1,578 sq. ft. plus about 700 sq. ft. finished in the basement. Main floor has living room with end wall fireplace, formal dining room opening onto sundeck. Kitchen with custom nook, and four bedrooms with two full bathrooms! Downstairs you have an office, den or 5th bedroom, large utility room, large "rec" room with lovely new shag, and yet another room for whatever!! Just 2 blocks from Shopping Centre, school and park. Easy financing. Try about $7,900 down with balance at 9% at $248 P.M. plus taxes. This won't last.
F. WILLS 386-1341

BBBBBBBBBBBBBBBBBBBBBBB
B BROWN B
B BROS. ON B
B BLANSHARD B
B B
B 385-8771 ANYTIME B
BBBBBBBBBBBBBBBBBBBBBBB

HIGH QUADRA
QUALITY HOME
Over 1,600 sq. ft. of spacious, gracious living. 3 bedrooms plus den, large kitchen with eating area and fireplace. Teak panelled living and dining rooms with rock wall fireplace. Luxurious wall-to-wall shag. Rumpus room down. ON LARGE TREED lot. Close to everything but offering seclusion. Reduced asking price $41,500. SEE THIS AND MAKE AN OFFER. Call CEC PEARCE or JOE RICKARD.

SOUTH OAK BAY
Sparkling 2 bedroom stucco home. Cosy living room, fireplace, dining area, cab. elec. kitchen. Full basement. Lovely garden lot. $25,000. Exclusive with CEC PEARCE 385-8771.

HENDERSON REALTY
WE BUY, SELL AND TRADE
385-9741 ANYTIME

OPEN HOUSE
1014 BAY ST.
SAT. 1-4
MUST SELL
Completely renovated. 10 min. walk to town. Each floor has livg. rm., 2 bdrms., 3 pc. baths, lge. kitchens. Ful cement bsmt., separate meters, H.W. tanks, entrances. $2,000 down should handle. Tremendous value at $27,500. For prior viewing call.
385-9741 KEN MANN 592-7443

OPEN HOUSE
SAT. 1:30-4:30
6661 TAMANY DR.
High location off Keating X Rd. with beautiful expansive views from sunrise to sunset. Large VLA size lot with easy taxes. Spacious 1630 sq. ft. of 3 Bdrms. and all modern features. Early possession on this outstanding value, $39,900.
385-9741 STAN TRONT 477-2829

OPEN HOUSE
431 WALTER
SAT. 1:30-4
Exclusive new listing. Attractive 2-bedroom, stucco bungalow. DR, with FP., 4-Pce. bath up and 2-Pce. down. 3rd bedroom in full high basement. Wired W. D. Drive-in garage. Excellent existing mortgage.
KEN HENDERSON
385-9741 382-6794

CENTRAL SAANICH
This youthful home needs a buyer with ability to appreciate the beautiful lot, see the potential of the three bedrooms, full basement home, sufficient income to assume the financing and make a substantial down payment. The buyer will be glad he purchased. MLS. $29,900. Call anytime:
J. McCORMACK 479-6030

W. J. LINDSAY LTD.
Royal Oak Shopping Centre
479-7111 658-5040

250 HOUSES FOR SALE

CANADA PERMANENT
ON DOUGLAS AT FORT
386-1361
OPEN 'TIL 8, SAT. 'TIL 4:30

OPEN HOUSE
2031 FREDERICK NORRIS
OAK BAY
SAT. 1:30-4:30
$51,900. This delightful home, located in a prestige area is being offered at a sacrifice price. 4 or 5 bdrms, 2 fireplaces, 3 bathrms. dble driving garage and much more. SID HASLAM, 477-1994 or GRAY LAITE 656-5267 or 386-1361.

OCEAN VIEW ¾ ACRE
FOUR BRDROOMS
$61,500 SWIMMING POOL
One of the finest family homes on todays market, full basement with rec. room, 2½ baths, large kitchen. Extra quality building materials throughout, 3 years old. This is a must to view if this is your price range. Call GRAY LAITE, 656-5267 or 386-1361.

MUST BE SOLD
$23,900
Owner will listen to reasonable offers on this 4 bdrm home, Dble. plumbing. Stucco exterior. Part basement. Good roof, wiring, copper plumbing and almost new electric water heater. Good quality shag carpet. Excellent accommodation for a growing family. Your low down payment may take this house. 592-2647. MARY WOOD, 386-1361.

OAK BAY BORDER
$29,970 Retirement dream home. 2 bdrm. 1½ baths, no step, easy care lot. Immaculately clean and bright. Only 6 yrs. old approx. Don't miss this one. VICTOR M. SMITH, 383-8593 or 386-1361.

JAMES BAY
$15,500 — 3 bdrms, LR, DR, recent wiring, plumbing, good furnace, low taxes.
$16,900 — 3 bdrms, full basement, LR, DR, recent wiring, plumbing and low taxes. Starter.
$27,900 — 4 bdrms, LR, DR. Close to sea, good lot for holding. MLS. CALL VICTOR M. SMITH, 383-8593 or 386-1361.

COLWOOD LAKE ESTATES
SPACIOUS — IMMACULATE
Offering semi-seclusion in a beautiful natural treed setting this charming home has 3 bdrms, en suite plumbing and a full basement. There is a large sundeck off the bright and cheery kitchen and the 75x150 ft. lot could be the home gardener's delight. Priced at $33,900. KEN WRIGHT, 598-2183 or HARRY WOOD, 592-2647 or 386-1361.

STARTING OUT?
You can do so with about $3,000 down. Appealing home of 1,000 sq. ft. with 2 bdrms and extra one in full high basement. Good yard for children to play in. Near Tillicum School. Asking $23,500. Call JOHN DUNICK, 386-1361 or 382-1671 to see it.

REDUCED TO $59,900
AN EXCEPTIONAL HOME
Vendor says sell this quality home is reduced from $65,000. Located at south Oak Bay border, on beautifully landscaped 1-3 acre, 1800 sq. ft. on main, full basement, 3 inside fireplaces and 1 outside, 2½ baths, extra large rooms and just 6 years old. An outstanding buy. To view please phone GRAY LAITE, 656-5267 or 386-1361.

OAKWINDS
University Heights $47,500. Beautiful 1437 sq. ft home of deluxe quality. 3 bdrms, 2 fireplaces, 2 bathrms, large sunny sundeck area, meticulously landscaped property. Excellent financing available. SID HASLAM, 477-1994 or 386-1361.

ACTION! ACTION!
Price is $22,000 but make an offer on this home in Langford. Over 1,400 sq. ft. 4 lge bdrms, living rm with fireplace. Lge lot. Try your financing. MLS. FRANK ALLEN, 478-4807 or 386-1361.

EXTRA, EXTRA, EXTRA!
HOME PLUS SUITE!
Mt. Tolmie area. 12-yr-old split-level home. 3 bdrms, beamed living rm with floor-to-ceiling fireplace. Bright kitchen with built-in oven and range. Plus a self-contained in-law suite. Plus a lge sep heated workshop and garage. All for $35,000. MLS. FRANK ALLEN, 478-4807 or 386-1361.

HARO STRAITS VIEW
NEAR UPLANDS GOLF
ONE-OWNER HOME
A prize winner, built with only quality materials for present owner. Open beam plan, full basement, rear garden backs on university land. Many built-ins and extras. $57,900. GRAY LAITE, 656-5267, or SID HASLAM, 477-1994 or 386-1361.

SEA-VIEW PROPERTY
CORDOVA BAY
NEW LISTING
Fabulous 1610-sq-ft 3 or 4-bdrm home, 2 fireplaces, 2 bathrms, 20x19 kitchen, family room and many more beautiful features. Must be seen to appreciate the price of $45,900. SID HASLAM, 477-1994 or 386-1361. MLS.

BATEY'S BULLETIN!
RARE MOUNT TOLMIE!
GRACIOUS SUBDIVIDABLE
First time on market. Almost an acre on Mayfair. Sweeping views. Treed, gardened, tennis-courted. Lovely older 4-BR plus den home in excellent condition. Won't last at $74,900 for the whole package with multi-lot potential! Personal viewing, exclusive. Dick Batey, 386-1361 or 592-4607.

BATEY'S BULLETIN!
UNIQUE STUD-FARM!
GOOD REVENUE POTENTIAL!
THREE TWO-ACRE LOTS.
New on market. Brentwood area. Six acres in three legal parts. Fine, modern, 3-BR home. Superb 70x30 stables and storage loft and tack room. Show ring and cross fencing. Year-round stream! Wonderful opportunity for money-making by horse-loving family! Full price only $74,000. Personal viewing, exclusive. Dick Batey, 386-1361 or 592-4607.

BATEY'S BULLETIN!
UPLANDS OPPORTUNITY!
SWIMMING POOL BONUS!
Close by Uplands golf clubhouse, here's family-sized space ... and grace ... set on very large treed lot. Exceptional entertaining capacity! Vast LR-DR, plus big-bash-sized wet-barred rec-room! 4 BRs and giant workshop! All in as-new condition. Full price, MLS, only $72,500. Dick Batey, 386-1361 or 592-4607.

BATEY'S BULLETIN!
SOUTH OAK BAY JEWEL!
ULTIMATE LUXURY!
Almost 1½ acres, super-sea-view, lovingly-landscaped, sprinklered, land ... with elegant great swimming pool ... all as setting for custom-crafted 3-BR-plus-Den home of quality and distinction! Beautiful separate dining room and gracious great living room. Undoubtedly one of our area's most beautiful and scenically-sited homes! $96,000. M.L.S. Personal viewing, Dick Batey, 386-1361 or 592-4607.

C. J. McLEOD
REALTY LTD.
2230 OAK BAY AVE.
598-4567

—CADBORO BAY — 3 bedrooms, rec room, 2 fireplaces, 2 bathrooms, views, space, luxury, $64,900.

—UPLANDS — 4 bedrooms, den, family room, 2 fireplaces, rec room, 2½ bathrooms. Ranch style. Excellent condition. $48,500. MLS.

—SOUTH OAK BAY — 3 bedrooms, large family room, 3 fireplaces, 2½ bathrooms, in-law suite on main floor. $37,000.

—ELK LAKE AREA — 1 acre secluded treed property. 2-bedroom, modern rustic home. Living room with fireplace. $32,500.

Call Mrs. McLeod or Mrs. Hart, 598-4567.

OPEN HOUSE
2619 Arbutus
Sat., Feb. 3, 2-5
Ideal family home in Cadboro Bay. Convenient for schools, UVic, shops and beach. 5 bedrooms, 2½ bathrooms, sauna, partially finished basement. Spacious living room and separate dining room. Large kitchen with eating area. Many other features. Excellent condition throughout. A modern home of quality and character. $44,500. Phone 477-8737.

250 HOUSES FOR SALE

BLOCK BROS
3636 SHELBOURNE
477-1841
OPEN HOUSE
FEB. 2, 3
748 PIEDMONT
1:30 to 4 P.M.
LUMBERMEN ATTENTION!
Fantastic is the word for this rustic cottage. Beamed cedar ceilings and posts. Enjoy the warmth and friendship of wood finish. Handpicked by a lumberman. Large three bedrooms and den. Separate gracious dining room, 16x20' living room with top grade luxurient wall-to-wall. The artistry and charm must be seen to be appreciated. $45,500 (Mrs. PAT FORBES at 477-1841 — 479-3563.

4524 SEAWOOD TERRACE
OPEN HOUSE
Saturday 2-4:30 P.M.
Come and look at this unique house in select area amongst trees, featuring sunken living room, dining room, family room and 3 bedrooms, 2 full baths. Asking $42,800. Call ANNEMARIE BOLENDER, 477-8653 or 477-1841.

GOING GOING GONE!
Don't wait until it's too late. Fantastic area. Really a special for a young family. Huge living room, dining room, 2 bedrooms and utility. 50x120' fenced lot with room to grow and play. All this plus more and more. Don't wait at $22,000. Call LYNN HOLMES, 477-1841 or 592-4023.

EXCEL

250 HOUSES FOR SALE

Douglas Realty

GROCERY HALT

GOOD BUSINESS WITH EXCELLENT POTENTIAL. WELL EQUIPPED AND STRATEGICALLY LOCATED ON BUSY MAIN HIGHWAY. LOTS OF PARKING SPACE. $5,000 PLUS STOCK.

JOAN HOPPER
385-8784

ACCOMMODATION, CONVENIENCE, VIEWS PLUS VALUE!

AMPLE ACCOMMODATION OFFERED IN THIS LARGE 4-BEDROOM HOME ON OVER ½ ACRE, AFFORDING PANORAMIC VIEWS OF ELK LAKE. MANY FEATURES INCLUDE LARGE KITCHEN, DEN, UTILITY ROOM PLBD. FOR WASHER AND DRYER, OVER 1200 SQ. FT. OF LIVING AREA. TRY YOUR OFFER ON ASKING PRICE OF $28,500. MLS.

JOAN HOPPER
385-8784

OPEN HOUSE SAT. 1:30-5 P.M. 4679 LOCKWOOD CRESC.

DO YOU WANT ELEGANCE, LUXURY, BEAUTY, QUALITY AND LOTS OF ROOM? THIS HOME CONTAINS THEM ALL. 4 BEDROOMS, 3 BATHS. UNIQUE CARVED BURNT BEAMS, LOVELY ENTRANCE HALL, HAND MADE CUPBOARDS AND PANELLING. MUST BE SEEN TO BE APPRECIATED. COME AND VIEW THIS CLEAR TITLE HOME WHICH IS OF HIGHEST QUALITY. ASKING ONLY $60,000. MLS.

PERCY MEIKLEJOHN
385-8784 478-3611

DUPLEX
$22,500
NEAR PANDORA AND CHAMBERS

UP AND DOWN DUPLEX WITH 2 BEDROOMS IN EACH SUITE. OWNER CAN OCCUPY WITH VERY LOW MONTHLY BALANCE TO PAY, OR CAN MAKE FINE RETURN ON INVESTMENT. SUITES WILL RENT FOR $165 DOWN AND $110 UP.

PERCY MEIKLEJOHN
385-8784 478-3611

CHARMING CONVENIENT COTTAGE

ATTRACTIVE 2-BDRM. HOME, LIVING ROOM WITH FIREPLACE, CABINET KITCHEN WITH EATING AREA, FULL CEMENT BASEMENT, SEPARATE GARAGE, LOCATED ON LARGE NICELY LANDSCAPED LOT CLOSE TO ALL AMENITIES. AN IDEAL STARTER OR RETIREMENT HOME. ASKING $22,900. TO VIEW CALL ANNA CHANDLER, 384-6939 or 385-8784.

MAY I PRESENT

A most attractive 8-yr.-old split-level home which lends it's design, charm, character and ample accomodation. Large LR. with fireplace and large Bow window. Family sized DR., 4 bedrooms, well designed kitchen. Finished basement, secluded back garden. Convenient location, minutes to town, excellent financing available at 6½%. Try your offer on asking price of $34,900. MLS.

JOAN HOPPER
385-8784 (24 Hrs.)

OPEN HOUSE
Sat. 1:30-5:00 Feb. 3, 1973
762 MEDFORD

Nice lot. 3 bedrooms, large living room, dining room, den, modern kitchen, double garage, oil heating. Cement basement. Price $28,900. Don Lewis, 386-9181, Douglas Realty 385-8784.

FOR SALE
Royal Trust
"THE SIGN THAT SELLS"
3400 DOUGLAS ST.
384-8001

OPEN HOUSE
FRI. AND SAT. 2-4 P.M.
1346 MERRITT ST.

Living room with fireplace, 2 large bedrooms, extra large kitchen, modern bath. A clean house on a high lot. Tired of renting? Come and see this one with a low down payment. $21,750. MLS.

BUD ZUCK 384-8001 or Res. 382-0349.

OPEN HOUSE
SAT. 1:30-4:30 P.M.
729 PERCY PLACE

Langford area, brand new lovely home with living room with fireplace, good sized dining room with large sundeck, convenient kitchen, 2 large bedrooms with one finished bedroom in full basement. See this today $27,500.

PETER TER VEER 384-8001.

HAMPTON PARK
LOW DOWN.

Lovely 3 bedroom home with NICE size living room with Wall-to-Wall carpet, large dining room, big kitchen with cupboards galore. New roof and stucco. Asking $24,900.

Call PETER TER VEER 384-8001.

OAKLANDS AREA
$19,750

Cozy 2 bedroom home. Full high cement basement. Close to transportation, schools and shopping. IMMEDIATE POSSESSION. MLS.

Call JESSIE McGRATH or PAULINE BROOKES 384-8001.

MARYLAND DR. SIDNEY

Spic and span 3-BR, full basement home on large beautifully landscaped lot on this delightful street in Sidney. The well planned home is a joy to show — let us show it to you — you'll love it! Call MARG or GLEN McGREGOR, 384-8001 or Res. 477-3675.

CADBORO BAY

Beautiful view property in a prestige area near UVIC and schools at all levels, shopping transportation. Main floor features large LR with FP, DR all with view, bright kitchen and good size eating area. 4 BR or 3 and a den — huge master BR ensuite and walk-in closet. Lower level features outstanding family room with brick FP, lots of storage, cedar-lined cupboard and much more — double carport and huge sundeck-privacy on beautiful landscaped lot. Price $39,900. MLS. Call GLEN or MARG McGREGOR, 384-8001 or Res. 477-3675.

RETIREMENT SPECIAL
$19,900

Cute and cosy — 4-rm bungalow — no basement — easy care lot — in the Burnside district. Close to transportation. Older but nicely modernized. Call MARG or GLEN McGREGOR, 384-8001 or Res. 477-3675.

HIGH

Quiet city location. Enormous older semi-bungalow. 3 bedrooms, 27.5 ft. living room with beamed ceilings, huge open fireplace, 18x16 dining room with gleaming oak floors. Master bedroom has new shag. 4-pce ensuite. Nice kitchen, full basement (full of rock). Two prices depending if you wish extra lot. MLS. DAR GARSIDE, 384-8001.

1.54 ACRES

Waterfront on Sooke Basin — Lovely level land suitable for motel-trailer park or just enjoying the 2-bedroom nearly completed full basement bungalow. $31,900 MLS. Call ROSS at ROYAL, Ross Corby, Royal Trust Co. 384-8001.

OPEN HOUSE, SUNDAY 1-4, 6711 Wallace Drive, Brentwood Bay. Over 1200 sq. ft., 3 bedrooms, 1½ baths, floor-to-ceiling rock fireplace, wall-to-wall carpet. On sewer and water. Asking $31,500. All offers considered. 592-9486.

250 HOUSES FOR SALE

WHITTOME'S

4520 West Saanich Road
Royal Oak Branch
479-1667

OPEN HOUSE SAT. 1:30-4:30

8521 BEXLEY TERRACE — OFF AMITY DRIVE
SPACIOUS 4 BEDROOMS AMID NATIVE FIR TREES

1¼ acres and over 1,900 sq. ft. of living area, large bedrooms, 20-ft. living room, carpeting and extensive panelling, developed basement, 1½ baths and for the gardener there is a large heated greenhouse and loads of parking space. Priced at $36,900. One lot could be subdivided. In attendance 479-1667 TED CHARTRES 385-5508

$19,900 .41 Acre Possible VLA

Fully modernized for trouble-free living, this minimum care, no-step, 2-BR home will suit both young and old. Carpeted living room, bright cushion-floor kitchen with eating area, new utility room addition leading into large workshop-garage. Large treed lot with fruit trees. Close to shops and Colwood Community Hall.

MRS. C. ATKINS
479-1687 479-3427

½ Acre Waterfront Secluded—Wooded

On beautiful Portage Inlet, an almost new home, at a PRICE YOU CAN AFFORD! Enjoy beautiful sunsets from this large SUN-DECK, which is right off the FAMILY SIZE dining room — VERY attractive, SPACIOUS living room with fireplace-to-ceiling fireplace. BIG eating space in the SMART kitchen with built-in range and oven. THREE good size bedrooms on the main floor, large 4-pce. bathroom — On the lower floor (above the garden) are a COMPLETELY FINISHED RUMPUS ROOM with ADDITIONAL guest-size bedroom and bathroom with shower. BIG workshop PLUS large storage. PLEASE DON'T ask for driveby, you'll NEVER find it, and furthermore the owners would not want strangers to drive down the 250 ft. long (almost hidden) driveway. An unbelievable price for this type of accommodation, ONLY $44,500 — Clear title but good financing available.

JOHN BISHOP
479-1667 (24 Hrs.) Res. 656-2308

1 Mile to Sidney Large Wooded Lot

Just 5 minutes to SHOPS, SCHOOLS, ETC., yet located in a quiet area of all fine homes. TUDOR TYPE, with attractive living room with BRICK fireplace — sep. dining room, lovely kitchen opens to large sundeck. THREE bedrooms on the main floor, master has lge. walk-in closet and bathroom. FULL HIGH basement with 4 large windows, extra bathroom roughed in. Laundry, washer and dryer hookup. Space for in-law suite or extra rooms. BEST CONSTRUCTION! AN HONEST-TO-GOODNESS VALUE for ONLY $28,500.

JOHN BISHOP
479-1667 (24 Hrs.) RES.: 656-2308

Large — Secluded Architect Designed

Truly the MOST AMAZING home in this area, near beautiful LANDSEND. Built all around a lovely TOPLESS PATIO which overlooks a GRAVEL COURT. 2300 sq. ft. on the MAIN FLOOR — 36 ft. living room, HUGE master bedroom with en-suite FULL bathroom and BIG dressing room. TWO more LARGE bedrooms and a BIG two-basin bathroom — built-in laundry — CRESTWOOD kitchen opens to LARGE family room with accommodation for SWEDISH fireplace and, on the other side a large FORMAL dining room — bathrooms in all. A FULLY FINISHED RUMPUS ROOM AND A BIG SAUNA WILL BE INCLUDED in the FIRM PRICE (a BARGAIN!) or $54,500.

JOHN BISHOP
477-1667 (24 hrs) Res.: 656-2308

Large Old Home Well Renovated

In the FERNWOOD AREA near Vic High, this excellent 3-bedrm. home has had "THE WORKS", NEW wiring, NEW copper plumbing, NEW extra bathrm., NEW roof, NEW stucco, NEW brick fireplace, NEW furnace, NEW hot water tank, ALL THIS was done within the last 7 yrs. that the owner, a building contractor, lived here. Now tenanted at $185 per mo. The price of $21,900 is truly GOOD VALUE. The lot is not large but in GOOD condition, all fenced and NICE flowers and shrubs. DRIVE BY at 1270 Balmoral (Corner Camosun) but DON'T disturb the tenants! Call:

JOHN BISHOP
479-1667 (24 Hrs.) Res.: 656-2308

Swan Lake View Modern, Close In

Surrounded by good homes in a HIGH VIEW LOCATION — MUST BE SOLD at once. Lovely large kitchen with AMPLE eating space — Good sep. dining room — BIG living room with COZY fireplace. TWO bedrooms on the main floor, PLUS another one partly finished in the FULL HIGH basement. RUMPUS ROOM also partly finished. DRIVE-IN garage. For a QUICK SALE offered at ONLY $26,900. Mortgage of $15,000 may be assumed or can be refinanced. HURRY FOR THIS ONE!

JOHN BISHOP
479-1667 (24 Hrs.) Res. 656-2308

J. H. Whittome and Co. Ltd.
Royal Oak Branch

RITHET'S

for
Real Estate
Insurance
Appraisals

MT. NEWTON 10 ACRES VALLEY VIEW

Near-new rancher. Upper level consists of 3 bedrooms, living room, dining room, cabinet kitchen with dishwasher and garburator. 2 bathrooms, full-length sundeck, etc. lower level has 3 bedrooms, rec. room, extra bathroom, etc. This property is fully fenced and has a 5-stall barn with tack room and storage area. There is also a 100'x200' riding ring.

PRICE $115,000

For further information and appointment to view call: TED WILKINSON OR OLIVER DOUGLAS at 382-4251 anytime.

OWNER TRANSFERRED

Saanich 1 acre, view and income with 5-year-old quality rancher. 1,500 sq. ft. brick and frame. Oak floors. Hot water heat. Double plumbing. Sep. D. Room, fully plastered and insulated. Finished rec. room with fireplace. Bright basement planned for 1200 sq. ft. legal suite. Sep. laundry room and new quality heated greenhouse. 2-car garage. See this new, exclusive now with Edw. C. Clark, 382-4151, 598-3285.

SAANICH FARM

Over 4 acres arable land, meadow and treed area. Cozy home and outbuildings. Call Edward C. Clark, 382-4251, 598-3285.

250 HOUSES FOR SALE

BLOCK BROS

1800 Blanshard
386-3231

LARGE 3-BR HOME
Located near Disco close to Hillside and Quadra. Presents approx. 1,400 sq. ft. down plus 280 up with LD, DR, 3-BR, 2 FP, sep. garage and full bsmt. Spotless old charmer with room for workshop in bsmt. Inspect this and present your offer while I can still show it. JOHN A. JOHN, 477-8096 or 386-3231.

JR. EXECUTIVE — 4¼%
GORGE-TILLICUM — Owner says "Tell your clients this home (only 7 yrs. old), will be in A-1 condition before I OK sale." He doesn't want any — after sale headaches. THAT'S PERFORMANCE! The home is on quiet street with a landscaped family lot. Features 3 plus BRs, LR, FP, 1½ bath, DR, bsmt., Rec. room with FP and wet bar, sundeck and patio. Many, many extras. For more information call CHUMMY CRABBE, 386-3231 or 383-5183.

ESQUIMALT — $15,900
Spotless, 2-BR home just a step from Naden. Much renovation inside. Nearly new roof and auto oil furnace. Net taxes under $10 per mo. No problem in financing or reselling in this popular area. Priced well under market for quick sale. This is a buy. FRANK OLIVER, 386-3231 or 383-6904.

LOT IS LARGE—HOME SPOTLESS — CORDOVA BAY
74x217 — 3-BR up. Homey LR, large kitchen with E.A. Family room down. Beautiful setting. Just 10 min. from town. J. A. PITT, 477-4935 or 386-3231.

WHICH ONE IS FOR YOU?
1—$15,900—Esquimalt 2 BR retirement, starter or rental.
2—$21,700—Burnside — 2 BR only 9 yrs. old.
3—$17,900—Tillicum 3 BR, sparkling condominium.
4—$23,900—Gorge area. 4 BR, older remodelled, LR, DR.
For further information call LINDA FAHEY, 386-3231 or 656-1520.

BOORMAN INVESTMENT CO. LTD. 386-7521

OPEN FRI. and SAT.
2 to 4:30—820 CONDOR
$19,600
ESQUIMALT

2-bedroom part-basement. Good lot with fruit trees and lots of parking.

386-7521 DEAN ELLIOTT 383-7339

OPEN HOUSE
SAT. 1:30 to 4:00 P.M.
2816 ROCKWELL AVE.
$17,900

Cosy, 1-bedroom home on a nice lot close to Gorge waterway. This home is clean and bright with nearly new furnace and hot water tank. Lot size 50x156, full fenced with private rear garden. Separate garage. MLS.

SHELDON CROSBY
386-7521 479-7548

TWO FOR THE PRICE OF ONE
HOME AND INCOME $38,000
2306 BELMONT AVE.
OPEN SAT. 1:30 to 4:30

Live in one — rent the other three light housekeeping unit. See this good investment. MLS. JIM DAVIES 386-7521 or 598-4728.

SWING INTO SPRING

in this lovely, spacious NEW 3-bedroom, full basement home just a block from the sea at BRENTWOOD. Dig the fancy en-suite vanities and chic swag lamps, the R.H. stone fireplace, groovy cabinets, deck and carport. The 220' deep lot with double entry has double space for your boat, camper, small trains or just to OUTSTANDING AT '72 Price of $29,500

PHIL SIMPSON, 386-7521

1111 GOVERNMENT ST.

Montreal Trust

1065 FORT ST. 386-2111

UPLANDS WATERFRONT
MODERN EXECUTIVE HOME
OFFERED AT $125,000

Exceptional waterfront property with exhilarating sea views. Lot size almost ½ acre with frontage of 100 ft. on the water. Modern and spacious this gorgeous home consists of nearly 5000 sq. ft. of living area. Entertainment size LR and DR, a real dream kitchen comprising of built-in dishwasher and double oven range, family room finished in rich walnut, library with built-in adjustable shelves, billiard room, 5 bedrooms, 3 bathrooms, large rec room, beautiful 18x32 foot heated swimming pool complete with underwater lighting and diving board. To view this exclusive home please contact

RONALD MacDONALD
477-8956 386-2111

FAMILY HOME
IMMEDIATE POSSESSION
OPEN HOUSE SAT. 3, 2:00-4:30

Drive by 1329 Granada (off Jamaica) then give me a call. Only 6 months with over 1600 sq. ft. of finished living area. This 4 bedroom — 3 baths home Must Be Sold as Vendor has been transferred. Situated on a quiet Cul De Sac in New Home area with a pleasant scenic outlook. Features carpeting throughout, large teak wood cabineted kitchen—full high basement for further development. Completely landscaped. Excellent 8¾ — 1st mortgage which can be assumed. Offers invited on asking price of $35,500. (MLS).

386-2111 ALAN WESTGATE 656-3423

Island Homes Ltd.

386-7545
2504 DOUGLAS ST.

WATERFRONT

WATERFRONT

An expansive view from this newer waterfront home. A unique and beautifully finished "A" frame style "retreat" containing large living and dining room, convenient kitchen, 2 bedrooms, 2 baths and den. Plus Rec. room or extra bedroom and bath over attached garage. Sliding glass doors to three porches. Large patio overlooking dock at waterfront. Large rocky lot with a variety of trees. All designed for minimum maintenance for the "water people." Very low taxes. Asking $68,500 full price. MLS. To inspect call

LLOYD ELLIS, 658-8222
ISLAND HOMES LTD.

TOWN AND COUNTRY REALTY

3617 DOUGLAS STREET.
387-7236

THREE BDRM., NEAR NEW family home in best area, friendly Fairfield. Price firm at $34,500. Humphrey Golby at J. A. Henderson Realty Ltd., 385-9741 or 592-6730 anytime.

250 HOUSES FOR SALE

SINCE 1887
Pemberton Holmes Ltd.

1602 Government St. 384-8126

OPEN 1:30-4:30 THURS.
"DEEP IN THE HEART OF ROCKLAND"
930 JOAN CRESCENT
$54,900

Overlooking "Government House" this luxurious 4-bedroom, family home is full of the charm only the natural parklike Rockland setting can provide. Tastefully finished in natural cedar, the open beamed living room is accented by a huge floor to ceiling fireplace, the family room, situated in the full high basement is attractively finished and offers seclusion for TV and enjoyable family living. Completely landscaped, easy to care for grounds make this an enjoyable home.

For further information call:
384-8126 JACK COLWELL 385-3018

1866 PENSHURST
WILL BE
OPEN FOR INSPECTION
SAT., FEB. 3, 2-4 P.M.

Another BRAND NEW HUCKER HOME ready for occupancy. Come and see it and let's make a deal. Yes, we will be glad to talk over a trade with your present home. Just call:

384-8126 MR. GREENE 385-0795

ROCKLAND AVE.
NEW SPANISH HOME
$51,500

A fantastic home in one of Victoria's prime areas. 1450 sq. ft. of luxury living. Price includes developed basement and landscaping. To view call:

LARRY M. BROOKS
384-8126 ANYTIME 478-2918

WATERFRONT HOMES
Overlooking the Waters of
THE GORGE (MLS)

1—2806 MURRAY DRIVE. A classic Cape Cod, 4 bedrooms, 2 bathrooms, large living room and a cozy den. Both with fireplaces. SWIMMING POOL and BOAT DOCK. $48,500.
2—65 LOTUS STREET. Unusually spacious, 2-bedroom bungalow with an in-law suite in the high ground level basement facing the waterfront. Adjacent to the new GORGE Hospital. Priced at $47,500. To inspect at your conveneince just call your agent on:

384-8126 MR. GREENE 385-0795

"AHOY THERE"
THE BREAKWATER
A PANORAMA OF UNIQUE HOMES FOR BOATING PEOPLE
$53,196 — $57,482

Nestled in the shelter of Tschum Harbor, on the Armstrong promontory, Pemberton, Holmes Ltd. proudly presents for your viewing pleasure THE BREAKWATER, a totally unique complex of 16 semi-detached condominiums. Built in clusters of four, these 2 or 3-bedroom homes offer you either 1470 sq. ft. or 1,884 sq. ft. of truly gracious living. Each home contains quality carpeting of your choice throughout. Daylight kitchens, fireplace, 2 private patios, 2 private sundecks and five quality appliances. The natural beauty of the surrounding parklike setting has been meticulously maintained to enhance this excellent combination of sea and gracious living. ACT NOW. For further information or a private viewing please call:

384-8126 JACK COLWELL 385-3018

BUILDERS! BUILDERS!
SEE AD UNDER
LOTS FOR SALE
LARRY M. BROOKS
384-8126 or 478-2918

FEE APPRAISALS
FOR ALL PURPOSES
MR. SOUTHWARD
MANAGER
APPRAISAL DIVISION

P.R.B

P. R. BROWN
AND SONS LTD.

BRAND NEW

Well constructed 3-bedroom, full basement home e(on sewer). Wall to wall carpet, in line dining and living room. Well planned full high basement. On a quiet street in the Glandford area. Call anytime. Asking $28,300. MLS.

3855-3435 TED HUEBNER 477-5164

—P.R.B.—

Hillside-Shelbourne

Immaculate 2-bedroom bungalow suitable for a retired couple or a small family. Living room, dining room, and large utility area. Auto-oil heating. Separate garage. Asking $20,950.

385-3435 J. EVANS 477-4452

—P.R.B.—

P. R. Brown and Sons, Ltd.
763 Fort St., Victoria, B.C.

OLYMPIC REALTY LTD.

385-5741

REDUCED $2500
FOR QUICK SALE
OAK BAY BORDER

Immaculate 3-bedroom (9 years old) bungalow on Newton St. Situated in an area of excellent schools and community-minded neighbors. Trade your present equity on this excellent investment. Asking only $32,900. MLS. Call DON OAKES, 385-5741 or 478-4334.

C. J. McLEOD
REALTY LTD.
2230 OAK BAY AVE.
598-4567

OPEN HOUSE
3000 VALDEZ PLACE
UPLANDS
SAT. 2-4:30 P.M.
OPEN HOUSE

The natural beauty of Uplands Park at your back door. Quality residence for the small family or retired executive desiring privacy. $64,900. Mrs. McLeod, 598-4567.

NEW SUBDIVISION
(Sidney area) 11 serviced lots. Over 100 floor plans to choose from. Mortgage funds available. See our display homes at 1619 Island Hwy.

MARINER MODULAR HOMES.
478-2151

Lindal Cedar Homes, 478-5713
Buy direct from the builder and save.

DEEP COVE BEAUTY

Close to marina — 3 bedroom or 2 and a den — Living room with fireplace, nice dining room, dream kitchen, sundeck, nice setting, full basement. $29,500 with good financing.

IRENE VAN
386-2911 or 384-9191
Homefinders Wall and Redekop Realty Ltd.

NEW LISTING $31,900

Merriman-Shorncliffe area, 3 bedrooms, possible in-law suite down, double garage, room for trailer. Close to bus and schools. Phone Frank Beamish, 385-2471 or 592-2120. Johnston and Co. Ltd. M.L.S.

250 HOUSES FOR SALE

Island Pacific Realty

3200 QUADRA

OPEN HOUSE

SAT. 1:30-4:30
1649 WARREN GARDENS

You must see this well constructed home, 4 bedrooms, all carpeted. Excellent area in Fairfield. Courtesy to all sales people. For prior viewing call HAZEL CAMPBELL, 382-8956 or 388-6231.

$13,500

2-bedroom house downtown, appliances included. Good holding property. Call HAZEL CAMPBELL 382-8956 or 388-6231.

SHAWNIGAN LAKE

Lovely one-bedroom A-frame, large living room with picture windows, OOM heat on 2 acres property with creek. Asking price only $19,500. FREDDY STARKE 388-6231 or 384-9633.

Wooded wonderland with creek, 250 ft. from Shawnigan Lake access. Ideal for camping. 1.3 acres, $3,500. FREDDY STARKE, 388-6231 or 384-9633.

3 BEDROOMS NEAR JUBILEE

All 3 bedrooms are a good size. The separate dining room is even larger and features beamed ceilings, dark wood panelling and a built-in buffet. Living room with fireplace, older style kitchen with pantry and eating area, full basement and small garage. Low taxes, convenient location and a comfortable clean home for just $22,900.

385-2064 ANNE DUGGAN 388-6231

SOOKE — 7-YRS.-OLD

Three beds, no bsmt, Lg. L.R., Mod. Kitch, utility and Cpt. Low D.P. IRENE DALZIEL, 388-6231 or 384-8692.

GORGE GOLF CLUB

Asking $19,500, 2 bedrooms spotlessly clean, automatic oil furnace, modern kitchen, fenced yard. New exclusive with BEN GREIG, 382-1757 or 388-6231.

GORDON HEAD

Close to K mart, and in quiet cul-de-sac, 6 years old, 1,175 sq. ft., full basement, drive-in garage, large living room with raised hearth fireplace, good size dining room, modern kitchen, large master bedroom and bathroom with vanity, siding and brick front and stucco otherwise, sliding doors to sundeck, 22x12.6 recreation room. A well maintained, spacious, modern home in a very, very desirable area. Built-in oven and range. New exclusive listing at $30,900 with BEN GREIG, 388-6231 or 382-1757.

ESQUIMALT — $14,900

Ideal starter or retirement home. FREDDY STARKE, 388-6231.

ESQUIMALT SEAVIEW
$36,900

13-yr-old split-level on one-third acre, lovely treed property. Large LR with corner fireplace, good dining rm with built-ins, large modern kitchen with extensive eating area, nice den to large sundeck. Two large bedrooms with extra one down and extra two-piece bath. An unusual home in excellent condition throughout. Large space or recroom or suite in basement. Drive-in garage. New exclusive listing with BEN GREIG, 382-1757, 388-6231.

WILKINSON RD. AREA

2 Bdrms, full bsmt, lge. sq. LR with FP, immaculate. $24,500 or offer. BEN GREIG, 382-1757 or 388-6231.

COBBLE HILL

$19,500 Two-yr-old, two bedrooms and full basement, auto oil furnace, nicely landscaped lot, absolutely immaculate throughout. Quickly call BEN GREIG, 382-1757, or 388-6231.

LARGE HOUSE
DUPLEX ZONED

suite. Main floor, 1,500 sq. ft. Almost professional finish. Outside needs work. Make an offer. MLS. Call HAZEL CAMPBELL at 382-8956 or 388-6231.

FAMILY HOME 6 Bedrooms 3 Bathrooms

This 18 year old stucco home has the above plus a tremendous LR with heatilator F.P., separate DR and a large kitchen with eating area. Recently ww carpeted rec room with new wet bar and cabinets. OOM heat. 60 gal. HW tank, 200 amp service. Drive-in garage. 70x130 fully landscaped grounds with rock patio and fruit trees. Richmond-Haultain area. Don't miss this exceptional property.

ONLY $32,500

Bob Garside City Trust 383-4141

VICTORIA OR UP ISLAND

Save $$$ let us build your 3 bedroom home on your lot.

Large living and dining room, modern kitchen, bath and ensuite. Full basement suitable for 2 more bedrooms. Sundeck and carport. $18,815.

3 different proven plans

Can also work to your own blueprints
Estimates free

384-8525 (24 hours)
or write
3 M International Ltd.
631 Fort Street
Victoria, B.C.

Bayshore realty ltd.

512 fort st. 388-6424

DROP EVERYTHING

Except the dishes and be the first to see this lovely home in a good location. How about these features: 3 bedrooms, no steps, Sep. utility room off bright kitchen, large 75x166 lot and only $21,500. Call now, it shouldn't last long. Ray Morrison, City Brokerage Ltd., 386-3547 anytime.

$16,800 FULL PRICE

3 bedrooms. 200 ft. lot with frontage on two streets. New wiring, new electric heat, new electric hot water tank. Completely redecorated inside and out. Phone owner 479-2209.

JUBILEE AREA

A very comfortable older type 4-room bungalow with full basement situated on a quiet street, walking distance to the Hospital. Copper piping, wired for range and oil heating. An outstanding opportunity. Priced at $16,900. M. E. Braithwaite, Financial Survey Ltd., 384-9305. Res. 592-0638.

SIDNEY

OPEN HOUSE 1:30-4:30 P.M.
9549 Canora Road and 2027 Weiler, Saturday and Sunday. Buy direct from builder and save. Split level, 3 bedrooms, with carport, $27,900. Look and compare. From Victoria turn left off Pat Bay Highway and right to Canora Road. Go 7 blocks to Weiler or Phone Mike 656-4066 or Victor 656-4003 anytime.

OPEN HOUSE
664 Baxter
SAT., 2 to 4

New MLS listing, 3 bdrm. full bsmt. home, large lot 60x132, newly dec. asking price $28,500. On sewer.

Peter Primgaard Donna Pretula
592-9519 385-8784 385-6389
Douglas Realty Ltd.

BY OWNER, IN SIDNEY, attractive no-step 3-bedroom home, quality built with many additional features. $24,000. 656-4649.

PRIVATE SALE. ATTRACTIVE Colwood, 3 bedroom split level. 478-4385.

250 HOUSES FOR SALE

Investors

SYNDICATE
REALTY LIMITED
620 Broughton St 386-7721

$18,500

Two bedroom bungalow. Ideal starter or retirement. Almost new OOM furnace. For particulars phone Mrs. Wallace, 386-7721 anytime. MLS.

OPEN SATURDAY 1020 TULIP $17,900

2 - 4 P.M.

A NEW LISTING. Small home, few steps. The garden has a secluded patio, fish pond, shrubs. Panelled LR with Franklin FP, 2 good BR, small kitchen and den. Sep. garage. House is in very good condition and at this price will move very quickly. Visit us on Sat. For further information phone PEPE BROWNE: 386-7721 anytime. MLS.

SEAVIEW

POST AND BEAM
Architect Designed
BEAUTIFUL HOME
Hot Water Heating
$42,500

W. G. MOORE
RES. 658-8681 OFF. 386-3231
Block Bros. Realty
1800 Blanshard St.

BY OWNER

OPEN HOUSE

SAT., SUN., 12 P.M. - 5 P.M.
960 FURBER RD., LANGFORD

Excellent 3-BR family home, 2 years old, completely redecorated. Beautiful oak floors throughout. Full basement, with 4 rooms partly completed. LR with fireplace, DR and kitchen with beautiful Crestwood cabinets. Clear title. Asking $26,700. Call 477-4394 or 478-5785.

Byron Price and Associates Ltd.

1314 QUADRA 385-2459

GORDON HEAD

New NHA home — Winner of Merit Award Design. Large Living rm and guest size dining rm. Kitchen with family rm combined. 3 large bedrooms. 3 sets of plumbing. Full price $33,500. Phone Victor Wong, 385-2458 or 479-6569.

MODERN 3-BEDROOM, DEN, HOUSE, CLOSE TO SCHOOLS, BUSES AND SHOPPING CENTRE. CALL 592-3428.

BY OWNER, 10 MILE POINT, quality mountain and sea view home. Half acre easy care natural garden. Pleasing use of old brick, shakes, split granite, and slate. 4 bedrooms, 2½ baths. 477-6898. Open for viewing Saturday and Sunday afternoon 2919 Phyllis Street.

BY BUILDER
1806 SEAWOOD PLACE
(OFF FERNDALE)

Unique Mediterranean style home. 3 bdrm., 2 baths. Carpet throughout. Full basement. Quiet cul-de-sac with seaview and seclusion. $43,800.

Postle Construction 477-3728

CENTRAL SAANICH

$29,900. 3-bedroom, 3-year-old home, 1235 sq. ft., separate dining area, oak floors, fireplace, sundeck, carport, full high basement, large lot, quiet circle. 652-3019.

BY OWNER, 3 BEDROOM, rumpus room, 8 years old. Quadra-McKenzie area. $10,600 morgage at 6¼ per cent. 479-3254.

FAIRFIELD. YEAR-OLD 3-BEDroom, 2-bath, fully finished basement, large lot, sundeck, carport. 385-3120.

253 COUNTRY HOMES AND PROPERTIES

Central Saanich Treed 100'x170' Lot

Modern quality built 3-bedroom family home with 1300 sq. ft. of delightful living area.
22'x16' living room, sandstone fireplace, sep. dining room, cab. electric kitchen, 4-pce. vanity bath, plus 3-pce in master bedroom, shag W-W carpets throughout.
Full high basement with large rec rm., fireplace, sep. laundry and extra rooms for guest if required. Double carport and huge sundeck.
Asking $42,000 — Terms. (MLS)

A. VICKERS 385-3435
JOHN EVANS 385-3435
P. R. BROWN and SONS LTD.

OAKS and ARBUTUS

A. Fine views, 2 acre plus, $11,000. Only four of these fine building sites remain.
B. For complete PRIVACY. Ten acres high up with views over Olympic, good pockets of soil, main water and hydro. $23,500.
C. HORSEMANS PIECE, 9 acres, largely good soil and house site with fine views, stream at back. $31,500.

DESMOND HOLMES
384-8126 478-1227
Pemberton, Holmes Ltd.

PERMIT US
THE PRIVILEGE

of showing you this superbly constructed, spacious home designed for gracious living and entertaining. Set in 10 acres of country grandeur and near the sea. Sunken living room features magnificent stone heatilator fireplace. There is a magical labour saving kitchen, three bedrooms and many other exciting features too numerous to describe. The asking price of this lovely home is $98,500. Be our guest for an interesting and delightful tour and phone Evelyn at 642-3364 or Joan at 642-3788. Homefinders, Wall and Redekop Realty Ltd.

SMALL RUSTIC CABIN
3.28 ACRES, 3.28
HIGH—ROCKS—TREES

Quite liveable one room, 12x17, new, insulated, wood stove, excellent well and well equipment. No power as yet, has primitive outdoor toilet. Buy into this and enlarge the cabin to conform to minimum standard square footage. Exciting views on clear days, peace and quiet every day. Terms too at $12,750. JOHN RUSSELL, 386-2955 or res. 592-3248 for inspection personally accompanied. Mayfair Realty.

Saanich Peninsula
Sidney

GORDON HULME LTD.
2444 Beacon Ave.
656-1154

CAPITAL REGION AGENCIES
2481 Beacon Ave., Sidney, B.C.
656-3931
Confidence, Reliability, Action

SAANICH PENINSULA PROPERTIES LTD.
For All Real Estate Requirements
Box 1235 Sidney, B.C. 656-4000

SIDNEY REALTY LTD.
656-3928
Real Estate — Insurance
Serving the Saanich Peninsula

PEARSON REALTY LTD.
PARKSVILLE, B.C.
Box 399, 248-6127

253 COUNTRY HOMES AND PROPERTIES

BRENTWOOD BAY 4 BEDROOMS

Immaculate 7-yr.-old family home on ½ acre landscaped lot.
—Cathedral entrance to two levels, all beautifully finished.
—Main floor of over 1300 sq. ft., 2 large bedrooms, spacious living rm., fireplace, dining rm., cab. kitchen with nook, 4-pce. vanity bath.
—Lower level has 2 large bedrooms, 3-pce. bath, panelled rec. room, and sliding doors to covered patio.
—Carpet, drapes and range included. Asking $39,500 — Terms.

BRENTWOOD BAY TREED LOT

Well maintained, quality built 7-yr.-old family home close to school and shops, lovely treed landscaped lot on quiet cul-de-sac.
—Cathedral entrance, spacious living room, R.H. fireplace, sliding doors to sundeck, large dining room, cab. kitchen with eating area, 4-pce. vanity bath and 2 bedrooms on the main level.
—Spacious rec. room, 2-pce. bath, utility for W-D and 2 bedrooms in lower level.
—O-O-M heat, dr.-in garage plus carport. Price $38,500. Terms.
Both of above homes are on sewers.

385-3435 A. VICKERS 652-2266
P. R. Brown and Sons Ltd.

½-ACRE—NEW HOME
$26,500

Just north of Mill Bay, you'll love the pretty treed setting of this attractive 1210 sq. ft. home. Living room features an old brick fireplace and big diamond paned windows. It is a bright house with spacious dining "L" and kitchen. There are 3 big bedrooms, master en suite. The big main bathroom has quality pale yellow fixtures. There is rough-in for a 3rd bathroom next to the bright basement area planned for a rec room. It is not quite finished, so if you hurry you can choose your own colors for the carpeting to be laid throughout. Call

GRAY LORENZEN, 652-1038
Malahat Realty Ltd.
743-5525, Box 40, Mill Bay

256 WATERFRONT PROPERTIES

ABSOLUTE SECLUSION!
2.5 AC. PRIME WATERFRONT
HUGE TREES — MATURE LANDSCAPING
ENCLOSED POOL — HEATED AND FILTERED

These features serve to complement the five bedroom, 4 bathroom, architect-designed home. Ideal for large scale entertaining and large family accommodation. The huge living room has a lovely marble fireplace and a window wall overlooking the sea. The cosy panelled den has a brick fireplace built to hold large logs. The large family room which adjoins the kitchen has another fireplace. The spacious master bedroom suite has a nice bathroom, dressing room with lots of cupboards and drawers, plus built-in vanity and opens directly to the pool for that early morning dip. The intimate barroom is accessible from the living room, den, and pool. The inviting entry hall with its gleaming white floor and red broadloomed staircase has a nicely appointed powder room adjoining. The foreshore lease permits a boathouse and pier. $150,000 is the asking price for this beautiful property located near Arbutus Road. An extra acre may be purchased to provide even more privacy. For appointment to view call MR. BAKER, 385-0421. MLS.

Johnston and Co. Ltd.

SPRINGTIME WATERFRONT!
CORDOVA BAY

To live on the waterfront—really interesting waterfront, is the ultimate in the enjoyment of living. Most can't afford it, many won't afford it, but some will compromise for a lovely spot on the sea, where mother nature changes the scene continuously. Over half-acre of lovely secluded waterfront, beautiful views, sandy beach and sandbars for miles of summer strolling. Tall trees. Hodge-podge home part new, part old, clean and spacious. (The compromise!) But comfortable and ready for your touch of Genius. Asking $49,500. Offers considered. Call

268 LISTINGS WANTED

WANTED: EXCHANGE FOR ONE year, beginning July, Victoria house, for small farm, within 15 miles Victoria. Evenings, 477-6170.

271 LOTS FOR SALE

ARDMORE
SEAVIEW LOT
1.35 ACRES
$18,000—TERMS
One of the largest and best located lots in prestige Glynwood Park Country Estates (private) restricted subdivision in Ardmore area. Panoramic views. Easy access to lovely beach. Call ROBERT YOUNG, 384-3894 or 383-4124 anytime. Park Pacific Investments Ltd.

CHOICE BUILDING SITE
APPROX. 1 ACRE
Lovely dogwoods adorn this choice building site located 35 minutes from Victoria in Cobble Hill district. Hydro and phone to lot line. Easy access to highway and shops, etc. and in an expanding building area. $7,500 with terms available. MLS. Call today 386-8321.
GORDON B. MACDONALD
Homefinders,
Wall and Redekop Realty Ltd.

APARTMENT SITE?
Sidney — .51 Acre
$25,900
Situated on Third St. right in the town of Sidney. There is a two-bedroom home on the property. Size of lot is 69'x326'. Very favorable for apartment building. Phone Victor Wong, 385-3458 or 479-6569. Byron Price and Associates Ltd.

ONE MINUTE FROM SEA
Half acre good level building lot in select area. Realistically priced at $6,500. Phone Evelyn at 642-3364 or Joan at 642-3788. Homefinders. Wall and Redekop Realty Ltd.

5 BUILDING LOTS
2 Lots with 75' of waterfront, each ½ acre with trees and excellent views. Perc tested with water and hydro. Asking $25,000 each. Terms.
2 LOTS with water view. ½ acre with trees, perc tented with hydro. $14,000 each, terms.
1 LOT with water view ½ acre with trees. Perc tested with water and hydro. $10,000. Terms. MLS.
Call: CLIFF SALMOND of Gardner Realty Ltd 477-3626
385-7721

VIEW LOT
GORDON HEAD
Located in the treed part of Cedar Hill Road with valley views to east, within 4-mile circle. Lot slopes down from road to rear. Sewer is in but not connected. Price, $10,700. Exclusive with Wilfred Davis, 388-4271 or 658-5276.
J. H. WHITTOME and CO. LTD.

BLDG. LOT
$8700
Bigger than average (80x134sewer and storm drains in; located on Seven Oaks; look at it then phone Jim Webber at 382-7276 or 658-5977. Town & Country Realty Ltd.

NEW SUBDIVISION
(Sidney area) 11 serviced lots. Over 100 floor plans to choose from. Mortgage funds available. See our display homes at 1619 Island Hwwy.
MARINER MODULAR HOMES
478-2151
Lindal Cedar Homes, 478-5713
Buy direct from the builder and save

CORDOVA BAY
SEARIDGE AREA
Two excellent lots amongst new homes. A very desirable area. Try your offer re. price and terms. Asking $14,500 and $13,500. Call
LARRY M BROOKS
384-8126 or 478-2918
Pemberton Holmes Ltd.

GABRIOLA ISLAND
WILDWOOD ESTATES
Lot 19. Your opportunity to purchase this property on your terms. Very low DP, bank finance available. Priced at $4,500. Call SID HASLAM, 477-1994 or 386-1361. Canada Permanent.

2 ACRE LOTS — PIPED WATER
WATER
$7,250 — $725 DOWN
3½ miles North of Mill Bay. Please call Mr. Rick Hawkes, Paris Enterprises Ltd., 384-0033 (collect).

SERVICED BUILDING LOTS
Quiet cul de sac. Located near marinas, 1 block to the ocean in the north part of Sidney. Priced $8450 to $9950, financing available. GRAY LAITE, 656-5267 or 386-1361, Canada Permanent.

GOOD BUILDING LOT PLUS possibility of 3 others in the future. Situated on Sluggett Road in Brentwood on sewer, hydro and water. Asking $20,000. 383-9493.

BROADMEAD SUBDIVISION
Beautifully treed lot, approx. .75 acres, with view and privacy. Must sell, asking $14,000. 386-8079.

APPROXIMATELY 6 MILES from town. High lot. 75x200 ft., with cabin. Off Interurban Rd. $9,500. 383-8792.

CITY LOT
Sewered. High quiet location, $8,500. DAR GARSIDE, 384-8001, Royal Trust Co.

BUILDING LOTS FOR SALE. J. A. Woodward and Co. Ltd. 382-5138.

DUPLEX ZONED LOT, $12,000. Sea and city views. Fairfield. 384-2660.

730 DAISY STREET. LEVEL SEWERED lot, 66'x132', $8,200. Phone 477-2035.

273 PROPERTY FOR SALE

HIGHWAY FRONTAGE
Between Duncan and Malahat and having commercial potential. 1.84 acres, 3-bedroom home, 621 ft. frontage, $24,500.
2½ acres vacant land, 449 ft. frontage, $13,500.
2½ acres vacant land, 900 ft. frontage, $14,500.
2½ acres vacant land, 422 ft. frontage, $15,000.
8 acres, 4-room cottage, 700 ft. frontage, $35,000.
For details contact Walt Hearn 743-5525, evenings 743-2479. Malahat Realty Ltd., Box 40, Mill Bay.

APARTMENT SITE
27,314 sq. ft. Zoned R3 Multiple Dwelling. Floor space ratio 1.2-1 sq. ft. Possibility of approx. 35 suites. Asking $85,000.
479-1667 DON ROURKE 479-6730
J. H. Whittome and Co. Limited
Royal Oak Branch

QUADRA-MCKENZIE
Over 20,000 sq. ft. of property with large single storey family residence. Suitable site for professional offices. Present zoning is residential. Price $53,000.
385-3435 J. P. H. EVANS 477-4452
P. R. BROWN AND SONS LTD.

MILL BAY
WATERFRONT ACREAGE
LOTS, FARMS
Call "land specialists," 743-5525
Malahat Realty Ltd.
Mill Bay, B.C.

APARTMENT ZONED LOT APproximately 10,000 ft. City, $26,500. Call Ted Charles, 479-1667 or Res. 385-6506.
J. H. Whittome and Co. Limited
Royal Oak Branch

4.6 ACRES — SOOKE ROAD. LOT 6—section No. 24, Goldstream district. Offers invited. Victoria Press, Box 155.

274 PROPERTY WANTED

R. H. C. LTD. NEEDS
An apartment site for 30 to 50 suites. Phone Dickie Agencies Ltd. 919 Fort, 382-7822

ACREAGE OR LARGE LOT REquired, all cash. FREDDY STARKE, 386-6231. Island Pacific Realty Ltd.

APARTMENT SITE WANTED. Gilmour Construction. 652-2222.

274 PROPERTY WANTED

APARTMENT SITE WANTED, ANY SIZE. IMMEDIATE CASH. LOU BLOOMFIELD 386-2955 or Res. 478-6475.
L. E. Kirk
Mayfair Realty

URGENTLY REQUIRED
Waterfront acreage suitable to accommodate 2 or more horses. With or without buildings. Please call ELLWOOD HAULT, 385-5741 or 383-4130 — OLYMPIC REALTY LTD.

CASH CLIENT
will buy 1½ to 10 acres, with or without buildings, cash or cash to mortgage; Colwood, Langford or Saanich. Charman Pacific Realty Ltd.
ALF PORCHER
385-9765 or 384-5823 (Res).

CASH
For property in the Greater Victoria area including Colwood and Metchosin. 386-6191 anytime.
KASAPI CONSTRUCTION

TRADE EQUITY IN 5-YEAR-OLD home in good area of Gordon Head for property suitable for horses. With or without buildings. Principals only. Victoria Press, Box 176.

WANTED
Apartment site for 12-16 suites, also duplex lot. Please call FRANK BOUSFIELD, 386-2955 or res. 479-1000. Mayfair Realty.

YOUNG MARRIED COUPLE want to provide good home for 2-5 acre on Saanich Peninsula. Can you help us, or can we help you? 658-5451.

VICKERY AND SONS LTD.
Lots or acreage in any area.
592-6149 592-6622

280 ACREAGE FOR SALE AND WANTED

ATTENTION! HORSE LOVERS!
CENTRAL SAANICH
(A) 10 acres, partly treed, gentle sloping land, over 500' road frontage, piped water, Price $33,000 — Terms.
(B) 7 acres, mostly cleared level land, panoramic views. Price, $39,500 — Terms.
385-3435 Al Vickers 652-2266
P. R. Brown and Sons Ltd.

WATERFRONT ACREAGE
Take your pick of two outstanding waterfront properties with beautiful views of Straits and Gulf Islands. Some cleared, some treed. Many future possibilities such as multiple residential lots with choice waterfronts, or would lend itself to dry land marina. Domestic water connection available. Just a few min. to Swartz Bay Ferries. 2.3 acres with 300 ft. water frontage. Asking $65,000, or 3 acres with 500 ft. waterfront, asking $105,000 on terms. Ethel Harvey, 386-3231 or 386-6472. Block Bros. Realty.

9.015 ACRES — CENTRAL SAANich. Choice quiet location. 433 ft. frontage on Haldon Road. City water and power. Secluded — Natural outdoor living. Direct access to LAND alone is an EXCELLENT INVESTMENT. Priced at $44,000. Call Ken Jensen 386-7545, 592-9079. Island Home Ltd.

2.75 SUNNY ACRES
Off Rocky Point Road, Metchosin. Beautiful setting for your dream home. $11,500. MLS. To view call GLYN JONES AT 386-8321 or 386-6624. Homefinders. Wall and Redekop Realty Ltd.

4.75 ACRES FOR SALE
Walema Avenue, Cordova Bay. Excellent holding property for future sub-division development. $35,000. Contact Ray Baker, 388-9181.

WANTED TO RENT, ½ TO 1 acre land Gordon Head district; until June 1974. For specialist flower growing. Prefer land in rough grass with water. Will reseed at end of tenancy. 388-9266, 5 p.m.-8 p.m.

CASH
For property in the Greater Victoria area including Colwood and Metchosin. 386-6191 anytime.
KASAPI CONSTRUCTION

ACREAGE FOR SALE?
Large or small, with or without home, building lots, etc. Call GEORGE CHAN, the specialist in Land. 386-2955. Mayfair Realty.

20 ACRES OF WOODED LAND
Located in the area of East Sooke. Full Price $18,000.
386-2111 D. BECKNER 477-4994
MONTREAL TRUST

LAKEFRONT
33 acres of parkland, 1000 feet of Lakefront, within 10 miles of city. $2,000 per acre. Colin Munro, 386-3583, Victoria Realty Ltd.

APARTMENT-MOTEL, COMMERCIAL sites and sub-divideable land required. Contact Dundurn Developments Ltd. 382-2713.

WANTED 3 TO 4 ACRE LAND without house for small family farm. Please phone Alec at 385-7117.

WANTED: BUILDING LOT, 2-5 acres with water, hydro and perc tested. 388-4684, 592-7784.

285 UP-ISLAND PROPERTIES

DUNCAN ACREAGE
150 acre farm $185,000
100 acre ranch $ 95,000
10 acres with highway frontage $ 29,500
7 acre park-like property, 3-bedroom home $ 48,000
2.5 acres hobby farm $ 29,000
½ acre building lot on water $ 4,500
Approx 12,000 sq. ft. building lot. Phone me at Duncan 746-6135 or drop in the office, G. K. Schmidt Realty Ltd., at 470 Trans Canada Highway for your real estate enquiries, in the Cowichan Valley. Please ask for GARRY SUTHERLAND, 748-8810 eves.

NOT QUITE RETIRED
This beautiful commercial property features IMMACULATE 2 BR HOME, 4 CABINS fully furnished including TVs, 1.94 acres of LANDSCAPED WATERFRONTAGE (205 ft.), concrete boat launching ramp. This property is suited to expansion for mobile homes, etc. MANY EXTRAS INCLUDED. Views unsurpassed and fishing unequalled. $49,500. For further information contact JUNE CORBY, 386-3231 or 479-2491, Block Bros. Realty.

COLUMBIA BEACH
Waterfront and View Lots
Parksville - Qualicum
M. G. ZORKIN CO.
Box 99 Nanaimo (604) 753-3461

SEAVIEW — CHERRY POINT
One year old, 4 bedroom home. Finished rumpus room, 2 fireplaces. Price $27,900. 748-1058 Duncan.

MILL BAY — SEAVIEW
Artistic 2-bedroom home, landscaped half acre, garage, greenhouse, fence. Offers invited. 743-2506.

½ ACRE LOT, COWICHAN STAtion, cleared, some large fir trees. View of river and mountains. $5500. 748-6669, Duncan.

290 FARMS FOR SALE and WANTED

WOULD YOU LIKE A LITTLE FARM?
Give up that Ho-Hum, stuffy, cabbage-smelling apartment rabbit warren, and breathe the clean smelling ozone (pleasantly horse manure tainted) of the Royal Oak countryside. 3½ acres of pretty little farm. Raise a steer or two and keep some kitchen hens. 9-year-old, 3-bedroom home in excellent condition. Large outbuilding would be a good barn. Don't spend your retirement in a Women's Lib hell, move to this little farm and invite her to join you. (She will love it!). Asking $46,500.
Call MR. STOTHERS
386-7341 or 656-5285.
A. E. LePage Western Ltd.,
1686 Hillside Avenue.

TRADE
Through
CLASSIFIED
DIAL 386-2121

293 GULF ISLANDS PROPERTIES

PENDER ISLAND
This choice panoramic view property over looking village of Port Washington and Swanson Channel is tops for SW location, view, sunshine and sheltered from wind. 8.75 acres with one bedroom cottage and one-two bedroom cottage, 1 yr. old. Provides several more terrific building sites. Plenty of water available. This property must be seen to be appreciated; 5 mins. to shopping. Full price, $89,000.

Local builder constructing two 2-bedroom custom built homes suited to your fancy on nearly level sunny lots with some ocean view. Priced at $29,500.

Call your Gulf Island Specialist
TED DEVER
629-3371 Pender Island Collect.
A. E. LePage Western Ltd.

GULF ISLANDS
7 ACRES
FACING SOUTH CLOSE TO FERRY WITH POTENTIAL FOR DEVELOPMENT. EXCELLENT HOMESITE NOW. GOOD TERMS. FOR FULL DETAILS CALL:
PAT MUSTERS AL VICKERS
385-3435
P. R. BROWN AND SONS LTD.

NORTH PENDER ISLAND 3.75 acre, 290 ft. waterfront, 4 bedrooms, living room with fireplace, kitchen, 3-piece bathroom, electricity, telephone. You name it, it's THERE! Clams, oysters, fruit trees — all the privacy you want. Asking $59,950. 478-5678.

SELL IT FAST WITH A CLASSIFIED AD DIAL 386-2121

NOTICE TO CREDITORS

NOTICE IS HEREBY given that Creditors and others having claims against John G. Burns notify Leslie H. Lonsdale, Suite A, 2580 Prior St., Victoria, B.C.

NOTICE TO CREDITORS

Estate of MARGUERITE STARLING, Deceased, late of 130 Joseph St., Victoria, B.C.

Creditors and others having claims against the said estate are hereby required to send them, duly verified, to the PUBLIC TRUSTEE, 635 Burrard Street, Vancouver 1, B.C., before the 2nd day of March, 1973, after which date the assets of the said Estate will be distributed, having regard only to claims that have been received.

CLINTON W. FOOTE,
PUBLIC TRUSTEE

NOTICE TO CREDITORS

ETHEL MAY BALDWIN, DECEASED, late of 537 McClure Street, Victoria, B.C.

NOTICE IS HEREBY GIVEN that creditors and others having claims against the estate of the above deceased are hereby required to send them to the undersigned Clay & Company at 730 Courtney Street, Victoria, B.C. by the 6th day of March, 1973, after which date the executors will distribute the said estate among the persons entitled thereto, having regard only to the claims of which it then has notice.

DATED the 26th day of January, A.D. 1973.

CLAY & COMPANY,
SOLICITORS for the
Executor of the
above Estate.

FOR SALE BY TENDER
MISCELLANEOUS LUMBER
at Jordan River

FIR
2" x 6", 2" x 8", 3" x 6", 6" x 6", 6" x 8", 6" x 14", 8" x 8", 8" x 12", 10" x 10", 10" x 12".
Also 8" x 8" Cedar

For details and tender forms contact R. C. Miller, 830 Pandora St., Victoria. Phone 382-9261, Local 290; or Disposal Department, 3655 Kitchener St., Burnaby. Phone 291-2211, Local 256.

Tenders due by 12:00 Noon, February 21, 1973.

NOTICE TO CREDITORS

In the Matter of the Estate of ETHEL FRANCES LAURAINE McPHERSON, late of 1537 Lyall Street, Victoria, B.C., Deceased.

NOTICE IS HEREBY GIVEN that creditors and others having claims against the estate of the above-named deceased are hereby required to send them to the under-signed Executor at 620 View Street, Victoria, B.C., on or before the 1st day of March, 1973, after which date the Executor will distribute the said estate amongst the persons entitled thereto, having regard only to the claims of which he shall then have received notice.

Arthur James Burns,
Executor.

Witness 'Can't Recall'

LOS ANGELES (AP) — Pleading a bad memory, a defence department official has refused to confirm or deny the sworn word of a former staff member that they had orders to remove from United States government files reports which could exonerate Daniel Ellsberg and Anthony Russo, defendants in the Pentagon papers case.

Charles Hinkle, director of the defence department's Office of Security Review, gave these answers to most questions Thursday while testifying at the Pentagon papers trial: "I have no recollection," "I don't recall" and "I can only say I don't recollect."

Edward A. Miller, a retired air force lieutenant-colonel, had just finished testifying that Hinkle personally told him in 1971 that a report by Miller which would harm the government case against Ellsberg and Russo had been ordered "removed from files" in the Office of Security Review. At the time, Miller was an analyst in the office. Miller testified that Hinkle wrote a memorandum on the incident and filed it.

But Hinkle said he couldn't remember the conversation or the memo.

He also testified that he could not remember whether Miller was assigned to do a special study of the Pentagon papers, or that he read any of the study, or whether, in his 19 years in the office, he was ever ordered to suppress any papers.

His testimony, with jurors absent from court, came during the fourth day of hearings by Judge Matt Byrne, who is investigating whether the government violated a court order issued last spring and withheld important documents which could help the defence. He has already revealed that 13 studies surrendered by the government during the last two weeks are defence evidence.

Ellsberg, 41, and Russo, 36, are charged with espionage, conspiracy and theft in connection with the release to news media in 1971 of the top-secret Pentagon history of the Vietnam war. The government has been seeking to show that the release could have harmed national defence and helped an enemy.

But Miller's report, and the 13 cited by the judge, contained official evaluations that the papers were worthless to an enemy when released. The defence says they were suppressed because of this.

They Put Teeth Into Next Week

If you're aching to have your teeth fixed next week might be an appropriate time because it has been declared Dental Week in Victoria.

Mayor J. Peter A. Pollen proclaimed the formal observance today.

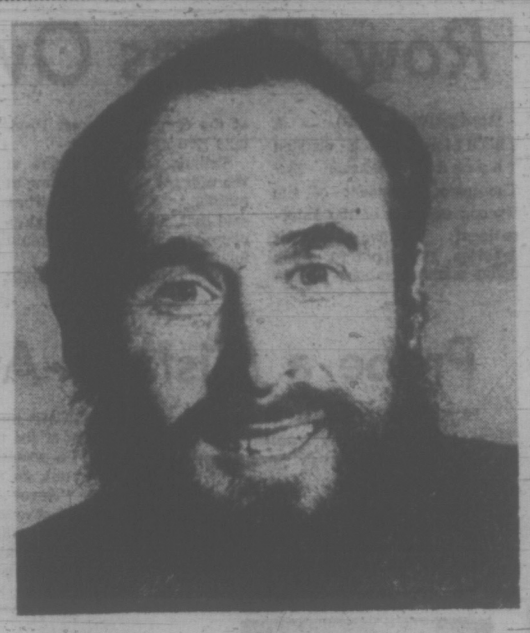

HARDIN . . . great debate over TV

NOW IS TIME TO STRIKE

Hershel Hardin finds himself saying the same thing all the time: "If we're going to have a non-commercial TV network for the West — now is the time to strike."

The reason he keeps saying it is that people are listening.

In a matter of weeks, the Association for Public Broadcasting in B.C. which Hardin heads has signed up 260 members at $3 a time — more than 100 of them from Victoria.

More than 40 went to a meeting with Hardin at the art gallery Thursday night.

"I find I'm just saying the same message over and over again," Hardin said in an interview," and I think we are seeing the great debate over public broadcasting starting up again."

"The association is about to draw up an intervention brief to oppose commercial applications for new stations in Edmonton, Winnipeg and Vancouver. We will use formal procedures under the Broadcasting Act at the Canadian Radio-Television Commission hearings this spring."

"Our intention is to get a postponement of these new licences and have the CRTC make an intensive exploration of the public broadcasting possibilities in Western Canada, first, and then for the whole of Canada."

"The premise of our whole argument is that the centre of gravity of such a network should be in the West. The two present networks, CTV and CBC, are firmly based in Ontario. The real variety in Canada is in the regions, we need a decentralized television network."

"It will have to be a federal government initiative, of course, and that will only come about if there is a revival of the debate about public broadcasting. Non-commercial television subscribed to in some way by the viewers should be viewed as the norm, the common sense way of using television."

Hardin is selling the principle, not the details as yet. The sticky problem of financing a non-commercial network will have to grappled with once the principle is accepted, although Hardin says he personally favors licensing television sets in the manner of the British Broadcasting Corporation.

A tax on cablevision is another possibility, he says.

"A sense of urgency" is appropriate, Hardin says, because the CRTC has authorized a new commercial system in Ontario and applications have been received from commercial ventures aiming to control the Western regions. Such a commercial chain would inevitably have the familiar Toronto and Ontario bias, Hardin says.

What are Hardin's plans?

"I'll just keep saying the same thing for the time being. The debate has only just begun," he says.

Ship Owners Bare Oil Spill Plans

VANCOUVER (CP) — The Fishing Vessel Owners' Association of British Columbia is sending a telegram to federal Transport Minister Jean Marchand asking for more prevention measures and more effective action against oil spills on the B.C. coast.

Association manager Frank Buble said Thursday the vessel owners feel oil barges should be kept at three areas between Vancouver and Prince Rupert for quick dispatch to the side of any oil tanker that may run aground.

"That way a lot of the oil on board any tanker could be pumped out into the barges immediately to avoid it ever spilling into the water," he said.

He said the association, which represents 150 owners of $35 million worth of fishboats, also thinks some harbors should be fitted with equipment to contain spilled damaged freighters seeking refuge.

Buble said such a harbor might have kept out of the water some of the 77,000 gallons of fuel oil spilled from the freighter Irish Stardust Jan. 25 near Alert Bay.

The association also wants stronger rules to provide minimum seaworthiness standards for ships in Canadian waters and strict navigation rules to limit possibilities for collisions and groundings.

Another recommendation is for a regulation requiring tankers to call for Canadian tug escorts while in Canadian waters.

"This would give us some protection against a tanker having engine trouble and drifting into shore or into other ships," said Buble.

L. A. Slaght, transport ministry district manager of Victoria, said the idea of making a high priority of pumping out the tanks of any stranded oil tanker before the ship breaks up is a departmental policy already and has his full endorsement.

He said the transport department advertised last month for tenders on salvage services including equipment with the capacity to tap and pump oil tanks of tankers in distress and to dispose safely of the oil before it can spill into the sea.

A Vancouver spokesman for the ministry said several inquiries have been received but no specific tenders. The equipment could be provided as early as six months to a year from now under contract to the federal government, said the spokesman.

A system of marine traffic control, similar to that in use in the crowded St. Lawrence River, is also part of long-range plans for the Georgia and Juan de Fuca Straits. Each ship is kept notified of other traffic in the area into which it is moving, said Slaight.

BOY, 8, 'KILLED AT DRUG ORGY'

PORTLAND, Ore. (UPI) — An eight-year-old boy, taken to a three-day drug orgy, was slain by a 52-year-old man when the child went into LSD hallucinations.

The boy's body was dumped into Puget Sound near Tacoma, Wash., and has never been found.

The story of how little Paul Eugene Mann died was told in federal court this week by the man who killed him.

"I killed him while on drugs in Tacoma," Horace Harry Mathews said when he pleaded guilty to kidnapping.

Mathews was not charged with murder because the boy's body was not found. He faces a maximum penalty of life imprisonment under the federal kidnapping statute.

Mathews said he took the boy from his home because "he wanted to come with me." Mathews, also known as James Medina, had been a guest of the John Mann family when he took the boy with him July 18, to Tacoma. He said the boy stayed with him for three days, much of the time under the influence of drugs such as cocaine and heroin.

Saanich Chooses Fire Trucks

A Vancouver company's low bid of $70,009.80 was recommended by Saanich fire committee Thursday night for replacement of two trucks for the firefighting force.

Committee chairman Ald. William Noel said the bid met all specifications and was "right on estimate" regarding cost. The money will come from the municipality's fire department capital fund for buildings and equipment.

The fully-equipped pump trucks including all hoses, pumps and attachments will be Fords rated at 534 displacement and 840 gallons a minute pumping capacity. The supplier is Silver Line Distributors Ltd. and delivery will be six months from date of order.

Other bidders were Howard Distributors at $70,201.43 and King Seagrave at $91,050.75.

Trucks being replaced are 16 and 20 years old, respectively.

Hijack Session

OTTAWA (CP) — A Canadian government delegation goes to Cuba Monday at the invitation of the Cuban government to continue negotiations on a Canada-Cuba hijacking agreement.

Esquimalt Considers Boosting Licence Fee

Business licences in Esquimalt could soar in cost — some as much as 400 per cent — if council acts on its finance committee's recommendations next Monday.

A bylaw could be ordered, establishing the new rates that could then be in effect by April 1 when payments are next due.

The proposed rates will bring Esquimalt licences more in line with those of the other municipalities.

The licence for Imperial Oil's bulk storage depot would go from $200 to $1,000 annually. In the city similar plants belonging to Shell and Gulf pay respective licences of $1,200 and $1,400.

Retail businesses occupying 250 square feet, if the committee's recommendations are approved, will go from $15 to $30.

Similar businesses occupying 1,000 square feet, also being charged $15, will have their licence fees raised to $80.

Ald. Ken Hill said Thursday it has been nine years since there has been any appreciable change in licensing costs.

"Most of them," he said, "are being doubled to bring them in line with the other municipalities."

Poultry Disease Found on Island

Two mild outbreaks on Vancouver Island of a highly infectious poultry disease were reported today by Dr. Abbie Kidd, provincial veterinarian.

But the disease, infectious laryngotracheitis, otherwise known as IOT, which first broke out in the highly concentrated poulty-raising centre around Abbotsford, appears to be tapering off for the moment, he said.

The disease was spotted in two commercial flocks, one in Saanich and the other in Qualicum, he disclosed.

Dr. Kidd returned today from Abbotsford where he conferred with federal poultry expert Dr. John Lancaster of Ottawa on methods of controlling the disease.

Despite the vaccination of 15 million birds against IOT last year, spasmodic outbreaks of the disease are still occurring.

Dr. Kidd said federal, provincial and the Connaught Laboratories in Toronto, will be asked to speed up their research program on the disease.

"We are puzzled because there is no livestock so well protected against diseases as poultry," he said. "We are 25 years ahead in preventive medicine for livestock."

Hens are vaccinated for Newcastle disease, infectious bronchites, Marek's disease, Avian Encephalomyelitis and IOT, he said.

"It may be that the other vaccines are preventing the IOT vaccine from being effective," he said.

"But other reasons are suspected," he added. "One of these is our vaccination procedure and parental immunity. For example when a mother is vaccinated — how much of this immunity does she pass on to her chicks?"

Dr. Kidd said B.C. has been fortunate in controlling all major poultry diseases.

The Newcastle disease — the worse poultry disease — has been kept out of the province, he said.

That disease, which wipes out entire poultry flocks, occurred in California and Ontario last year.

City Policeman Wins Promotion

Victoria police quartermaster and registrar of firearms for the city, James Lindsay Smith, has been promoted to staff-sergeant, Police Chief J. F. Gregory announced this week.

Smith, who has served with the Victoria force since 1949, was raised to staff-sergeant rank, vacant in Victoria since last year when Walter Calwell was promoted to inspector.

Trudeau Considers A Nishga Meeting

By IAIN HUNTER
Times Ottawa Bureau

OTTAWA — Prime Minister Trudeau said Thursday that he will consider meeting face to face with representatives of the Nishga nation to deal with its land claim in northwestern B.C.

Frank Howard (NDP—Skeena) called in the Commons for a meeting between the prime minister and Nishga representatives following a Supreme Court of Canada decision, which has since been described as inconclusive.

Of the seven justices hearing the case, three upheld the Nishga land claims over 1,000 square miles in the Nass River Valley area, three denied them, and the seventh judge decided against the tribe on a technicality.

Howard asked if Trudeau would meet with any representatives of the nation or the Nishga tribal council "to see whether or not the government of Canada can cooperate with the nation of people, to the end that their claim is recognized and dealt with."

The prime minister replied that he will take the suggestion "under consideration."

SHORTER WORK WEEK CATCHES ON RAPIDLY

Times News Services

OTTAWA — More than 200 companies shortened the work week during 1972 compared to only 25 the previous year.

The information was contained in a federal report which urges the government change labor legislation to give employees a freer hand in deciding their own working hours.

In his report, Harry Johnstone, a former director of labor standards, urges the government amend the Labor Code to allow for a modified work week or a modified hours schedule spread over a number of weeks.

Important
NOTICE!
The WAREHOUSE
877 Goldstream,
Langford,
will be Open from
12 NOON to 6 P.M.
every SUNDAY
Starting Feb. 4

LUNDS
926 FORT STREET
AUCTION
TOMORROW, 9:15 a.m.
View FRIDAY and SATURDAY
from 8 a.m.
ESTATE CAR
For the executors to close the estate of the late
DUGALD MacGREGOR
1964 Plymouth "Fury"
Auto.—4 DR.—Only 30,900 Miles — Also
'65 Mercury "Parklane"
All power, slanted back
Good Condition
CARS TO BE SOLD AT 9:15 A.M.
FURNISHINGS — RUGS
CHESTERFIELD & BEDROOM SUITES
Bicycles — Rotary Mowers — Marine Toilet
CHEST DEEPFREEZE
SMALL LOTS
LUNDS
386-3308

SOCRED 'WAKE' A WEDDING

EDMONTON (CP) — The Alberta Social Credit leadership convention that skeptics had termed a wake, started off more like an old-fashioned country wedding Thursday.

Balloting for the new leader isn't until Saturday afternoon, but the hoopla was broken out when the doors first opened. Hundreds of delegates decked out in brightly-colored hats, ribbons, buttons and badges already are engaged in the psychological warfare to win votes for their favorite candidate.

About 1,000 delegates and alternates taxed the services of the downtown Chateau Lacombe Thursday night, and the chaos was expected to heighten today. Convention organizers have estimated that 2,100 to 2,400 persons will attend the three-day affair.

The hijinks might be considered somewhat subdued at any other party's convention, but they're spirited for Social Crediters. Even retiring leader Harry Strom admits that Albertans, and Social Crediters in particular, are more right wing than any other group of Canadians.

Mr. Strom, 58, the only Alberta Social Credit leader to take his party into an election defeat, made his final major address to delegates Thursday night. His government was defeated by the Conservatives in 1971, only 2½ years after he was elected to succeed Premier Ernest Manning.

He said it would have been easy for him to resign after the party was knocked from power, but that would have been selfish and irresponsible.

"I chose then to consider the need of our party to maintain some measure of stability . . . in a transition period."

Now, he said, the party had completed the transition from a "responsible government to a responsible opposition."

Row Flares Over IWA Pickets

VANCOUVER (CP) — A shouting match erupted Thursday between Syd Thompson, president of the Vancouver local of the International Woodworkers of America, and about 60 of his union members about pickets at the Canadian Forest Products Eburne sawmill.

Striking shingle workers at the mill set up a picket line at midnight Wednesday. They said that, as in two other stoppages, the pickets will remain for two days.

Disgruntled sawmill workers not only complained about losing wages but told Thompson this type of picketing of adjoining operations was having no effect on the company, only causing disunity.

"If you don't like it, get me out," Thompson yelled, when some members questioned his leadership.

"I was hired to do a job and I will do it my way. If I didn't do it that way you would hate my guts."

About 180 shingle mill workers have been striking the Huntting-Merritt mill since Spet. 12.

A similar number have been striking MacMillan Bloedel's Red Band shingle mill since June 19.

UNDERWATER LOG HINT IN SINKING

VANCOUVER (CP) — The Sun says an investigation by the Ministry of Transport has determined that the tug Haro Straits sunk after striking a log or some other heavy object that damaged her propellor and caused the engine to stop during a gale.

The tug sunk off Point Roberts last Feb. 27. Five crew members died in the mishap.

The newspaper said Thursday the transport ministry investigation showed that all four of the vessel's stainless steel propellor blades were bent.

An informant was quoted as saying: "A brass propellor would bend fairly easily, but it would take considerable force to bend all four blades of a stainless steel one."

PEETZ RENTS SKIS

Probe a Mistake—Alta. A-G

EDMONTON (CP) — Attorney-General Merv Leitch Thursday publicly apologized for the method used to investigate three Slave Lake, Alta., men who had criticized government programs. He promised such a mistake would never happen again.

Leitch has been under fire from opposing political parties for authorizing an inquiry by the RCMP into the backgrounds and personalities of the three men.

In a statement, which he later said was "in total, an apology," Leitch stressed there was "Never the slightest intention on the part of anyone in government to get information which might be used to stifle criticism or intimidate anyone or for any other ulterior purpose whatsoever."

FAIRWAY DISCOUNT HOUSE

272 GORGE RD. W.

FEBRUARY GIGANTIC DISCOUNT SALE

Prices Effective FRI., SAT. February 2, 3

Weekdays 9 to 9 Sundays 10 to 7

We Reserve the Right to Limit Quantities

PRIME RIB ROAST Grade A lb. 1.09

HAMS Ready to Eat Whole or Shank Portion lb. 75c

FANCY JUICY ORANGES 8 lbs. 1.00

FRESH HEAD LETTUCE 2 for 29c

VALLEY FARMS French Fries 2-lb. bag 29c

SELECT BRAND ICE CREAM 1-Gal. Pail 1.99

B.C. No. 1 White--Limit One SUGAR 5-lb. Bag 39c

With $10 Order or Over

MALING SLICED MUSHROOMS 10-oz. tin 3 for 1.00

ROBIN HOOD QUICK OATS 5-lb. bag 59c

TULIP BRAND Canned Bacon 1-lb. tin 89c

LUMBERJACK SYRUP 32-oz. Btl. 47c

CRISCO OIL 48-oz. Large Btl. 1.09

CRISCO SHORTENING 3-lb. tin 1.15

KRAFT 30-oz. pkg. CHEESE PIZZA PIE MIX 79c

ARDMONA—28-oz. Tin PEACHES 2 tins 79c

KLEENEX 200s Large Box 3 for 1.00

BLUE RIBBON COFFEE 2 lbs. 1.49

Only One Day Left to Enter Eaton's Sunny Caribbean

SUNCAPADE

Fill out an Entry Form. Put it in the Treasure Chest on the Floor of Fashion Saturday by 4 p.m. You Could Win a Dream Holiday for Two to the Sunny Caribbean.

Don't Miss The Prize Winning Draw Sat., Feb. 3 at 4 p.m.

An exciting moment when the winning entry is drawn out of the Treasure Chest at 4 p.m. Saturday. Someone will be taking the first step on their way to the sunny Caribbean . . . and it could be you! Better be on hand for the big draw!

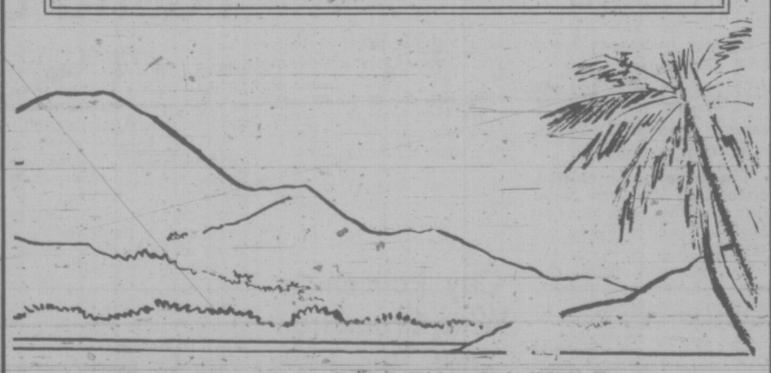

Here's How Your Grand Prize Trip Will Begin

AIR CANADA will jet you and your companion from Victoria to Miami, Florida. You'll spend the night in a luxurious hotel . . . all travel arrangements by TRAVELWORLD. After boarding the HOLLAND AMERICA CRUISES luxury liner S.S. Nieuw Amsterdam you'll depart from Port Everglades, Florida . . . cruising at sea for two days enjoying swimming in indoor and outdoor pools, sports, parties, dancing and just plain relaxing in the sea air. On the third day, your first port of call . . . Curacao in the Netherlands Antilles for touring and shopping . . . on to Caracas, Venezuela, St. George's, Grenada, Basse Terre and Point-a-Pitre in the French West Indies, St. Thomas in the Virgin Islands. Two more days cruising at sea before your vacation ends at home base Port Everglades, Florida, and your flight home. **Entry forms for SunCapade available on the Floor of Fashion only.** All you have to do is to fill it out and drop it in the SunCapade Treasure Chest on the Floor of Fashion . . . Saturday Feb. 3 . . . 'til 4 p.m. . . . only one day left to enter.

Jet Victoria to Miami and Return by AIR CANADA

All Travel Arrangements by TRAVELWORLD

10 days cruising on board S.S. Nieuw Amsterdam courtesy Holland America Cruises and CKDA/CFMS

100.00 to spend courtesy EATON'S Downtown

Store Information 382-7141

"Zoning By-Law, 1956, Amendment By-Laws (Nos. 298 & 299), 1973"

CITY OF VICTORIA NOTICE OF HEARINGS

Notice is hereby given that all persons deeming their interest in property affected by the above-mentioned draft Zoning By-law Amendments (Nos. 298 and 299) will be afforded an opportunity to be heard on the matters contained therein before the City Council at a Public Hearing to be held in the **Council Chamber, City Hall, on THURSDAY, the 8th day of FEBRUARY, 1973, at 2:00 p.m.**

DRAFT AMENDMENT BY-LAW (No. 298) reads as follows:

1. By-law Number 4382 is amended by adding the following words to Section 9.2.8 thereof:
   "and Transient Accommodation Accessory Uses as defined in Section 10.4.12 of this By-law.".
2. By-law Number 4382 is further amended by striking out section 10.2.2A thereof.
3. By-law Number 4382 is further amended by enacting as 10.3.12 thereof the following:
   "10.3.12 No Transient Accommodation Accessory Use shall be undertaken, carried on or maintained on any lot or parcel unless the Transient Accommodation situate on the same lot or parcel consists of no fewer than twenty-five (25) Dwelling Units.".
4. By-law Number 4382 is further amended by striking out the following words where the same appear in Section 17.6 thereof:
   "with entrance thereto no greater distance than one thousand feet from the site the parking serves."
5. By-law Number 4382 is further amended by enacting as Section 17.7 thereof the following:
   "17.7 Except within Number One Fire Limits as defined by the "Building By-law, 1938", the Parking Units required by this Part to be provided shall in each case be provided and maintained entirely within the lot or parcel upon which the use in connection with which the same are to be provided is carried on."
6. By-law Number 4382 is further amended by enacting as Section 17.8 thereof the following:
   "17.8 In the aforesaid Number One Fire Limits, the Parking Units required by this Part to be provided shall be provided and maintained in such manner and at such place or places that all of the Parking Units required to be provided for or in connection with a given use are on a lot or parcel which is no further distant than four hundred (400) feet from the lot or parcel upon which such use is carried on.".

DRAFT AMENDMENT BY-LAW (No. 299) reads as follows:

1. By-law Number 4382 is amended by adding the following words and figures to Section 2 thereof after the words and figures "Part 8C C-1AS Zone—Limited Commercial-Automotive Service Centre Districts":
   "Part 8D C-1CR Zone—Commercial-Residential Districts";
2. By-law Number 4382 is further amended by adding the following words and figures to Section 3.1 of Part 3 thereof after the words "C-1AS Zone comprising all Limited Commercial-Automotive Centre District":
   "C-1C-R Zone comprising all Commercial-Residential Districts"
3. By-law Number 4382 is further amended by enacting as Part 8D thereof the following:

"General 8D.1 In that area designated as C-1CR Zone and known as Commercial-Residential Districts no Building or Structure or part or parts thereof and no land shall be used except for the uses expressly permitted by this Part and in accordance with the regulations contained in or incorporated by reference into this Part subject, however, to the provisions of Sections 705 and 709 of the "Municipal Act".

"Permitted Uses 8D.2 The aforesaid uses are the uses permitted in that area designated as C-2 Zone and known as Commercial Districts, including Commercial-Residential Buildings but excluding Multiple Dwellings and Transient Accommodation and subject to and in accordance with

(a) the regulations contained in or incorporated by reference into Part 9 of this By-law; and

(b) the regulations hereinafter contained in or incorporated by reference into this Part of this By-law

PROVIDED

(a) that in the event of conflict between the first-mentioned regulations and the last-mentioned regulations, the last-mentioned shall prevail; and

(b) that for the purposes of this Section "Commercial-Residential Building" shall mean a Building comprised of two or more storeys all of which save only the first or ground storey are used or intended to be used exclusively for the purpose of providing a place or places of permanent residence therein and the first or ground Storey of which is used or intended to be used exclusively for the purpose of carrying on therein one or more of the other uses permitted by this Section.

"Regulations 8D.3 The regulations which together with the regulations contained in or incorporated by reference into Part 9 of this By-law shall apply as aforesaid to the uses permitted by Section 8D.2 are as follows:

Commercial floor areas 8D.3.1 The floor area of that portion or those portions of a Building that are used or intended to be used for a purpose other than that of providing a place or places of permanent residence therein shall not exceed in the aggregate twelve hundred (1,200) square feet.

Height 8D.3.2 No Building shall exceed twenty-five (25) feet in Height.

Principal Street Set-back 8D.3.3 No Building or part thereof shall be nearer to the Street Boundary of the lot or parcel upon which the same is situate than a horizontal distance of twenty (20) feet and for the purposes of this Section "Street Boundary" shall bear the meaning assigned to that expression by Section 7.4.18 of this By-law.

Other Street Set-backs 8D.3.4 No Building or part thereof shall be nearer to any other boundary that the lot or parcel upon which the same is situate has in common with a street than a horizontal distance of fifteen (15) feet.

Internal Boundary Set-backs 8D.3.5 No Building or part thereof shall be nearer to any Internal Boundary of the lot or parcel upon which the same is situate than a horizontal distance of ten (10) feet or a distance equal to one-half the Height of the Building, whichever is the greater, and for the purposes of this Section "Internal Boundary" shall mean and include any boundary other than a boundary that a lot or parcel has in common with a street.

Landscaping 8D.3.6 Not less than seventy-five (75) per centum of the area lying between a Building and the street or streets bounding the lot or parcel upon which the same is situate shall be landscaped.

Merchandise 8D.3.7 No commodity, merchandise, stock-in-trade, or other article of trade or commerce shall be placed, maintained or suffered to remain at any place within the area so required to be landscaped nor at any place within a distance of fifteen (15) feet from any such street.

One Building only on one lot 8D.3.8 Not more than one Building shall be constructed, placed or maintained on any lot or parcel PROVIDED that nothing in this Section contained shall prohibit the construction, placing or maintenance of Buildings or Structures

Exception for Accessory Buildings

(a) the use of which is ancillary or incidental merely to the use of another Building on the same lot or parcel; and

(b) which is used or intended to be used only for the purpose of storage, the parking of motor vehicles for pleasure and restoration; and

(c) which does not exceed twelve (12) feet in Height; and

(d) which is no nearer than eight (8) feet to any other Building or Structure on the same lot or parcel.

Parking Exception 8D.3.9 Section 17.6 in Part 17 of this By-law shall not apply to C-1CR Zone, Commercial Districts.

Commercial Residential Parking 8D.3.10 Notwithstanding any other provision of the said Part 17, there shall be provided and maintained at all times on every lot or parcel upon which a Commercial-Residential Building (as defined in Section 8D.2) is situate, not less than one Parking Unit for each Dwelling Unit contained in such Building.

Projecting and Facia Signs only 8D.3.11 Notwithstanding the "Sign By-law, 1963" or any by-law which may be substituted therefor, no sign except a Projecting Sign or Facia Sign, as defined in each case in the said "Sign By-law, 1963", shall be displayed in C-1CR Zone, Commercial Districts and no Projecting Sign or Facia Sign as aforesaid shall

(a) have a display surface (as also defined in the said "Sign By-law, 1963") in excess of twenty (20) square feet;

(b) project more than four (4) feet from the wall to which it is affixed, or

(c) be displayed from a building or structure the use whereof is ancillary or incidental to the use of any other Building on the same lot or parcel,

but in all other respects the said "Sign By-law, 1963" shall apply."

victoria times
tv week
February 2 to February 9

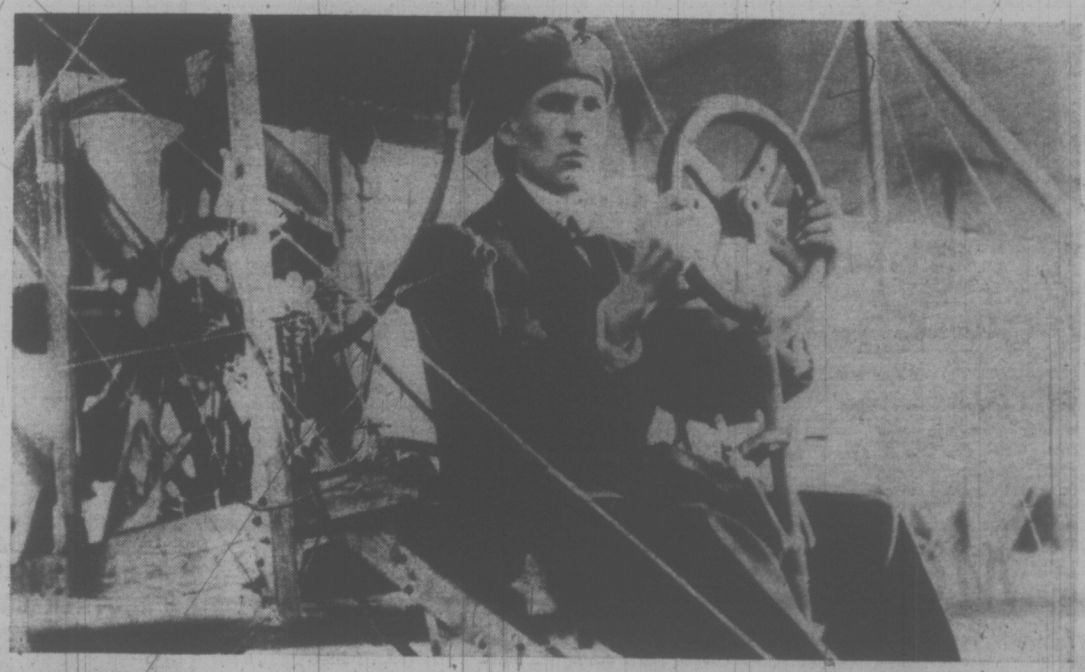

Great Days on King Street

In earlier days when the Toronto Daily Star lived on King Street, it's reporters were a band of adventurers travelling the world for sensational news stories. When daring John McCurdy became the first Canadian to fly off Canadian soil, the Star was there to record the event for its readers. In 1939, when King George VI and Queen Elizabeth rode past the Star building they were photographed looking at giant likenesses mounted on the Star's front. On Sunday, February 4, at 9:00 p.m. on Channels 2 and 6, CBC-TV will present a one-hour rollicking program on the early razzle-dazzle days of the Toronto Star.

See story on Page 5a.

Sunday, February 4

8 a.m.
4—Brainsville
5—With This Ring; Life Signs
6—Old-Time Gospel Hour
7—Day of Discovery
8—Sacred Heart; Pet Set
11—News (8:15)
12—Day of Discovery

8:30 a.m.
4—Youth In Agriculture
5—Prison Reform
6—Old-Time Gospel Hour
7—Oral Roberts
8—Niven Miller
11—Billy Hargis
12—Preview
13—Revival Fires

9 a.m.
2—French Program
4—Curiosity Shop
5—Davey; Dialogue
6—G. T. Armstrong
7—Mormon Tabernacle
8—Crossroads
11—Old Time Gospel Hour
12—Anchor
13—Good News

9:30 a.m.
2—French Program
4—Curiosity Shop
5—Gardening
6—Grassroots
7—Dimension '73
8—Grassroots
11—Gospel Hour
12—Cathedral of Tomorrow
13—Basketball Highlights

10 a.m.
2—French Program
4—Bullwinkle
5—The Answer
6—Oral Roberts
7—Camera Three
8—Oral Roberts
11—Scenario of the '70s
12—Cathedral of Tomorrow
13—Basketball continued

10:30 a.m.
2—Wild Kingdom
4—Make A Wish
5—Eight Lively Arts
6—It Is Written
7—Face the Nation
8—Album TV
11—Hour of Power
12—This Is Your Bible
13—Movie; Family Honeymoon

ALL TIMES ARE LOCAL

CHANNELS RESERVE RIGHT TO MAKE LAST-MINUTE CHANGES

11 a.m.
2—WHA: Cleveland vs. Ottawa
4—NBA: Milwaukee at Chicago
5—Conversation—Special
6—WHA: Cleveland vs. Ottawa
7—News
8—It Is Written
11—Hour of Power
12—Rev. Solbrekken
13—Movie continued

11:30 a.m.
2—Hockey continued
4—Basketball continued
5—Special continued
6—Hockey continued
7—You Are There
8—Garner Ted Armstrong
11—Ask Your Doctor
12—Face the Nation
13—Movie continued

12 noon
2—Hockey continued
4—Basketball continued
5—NHL: Pittsburgh vs. Minnesota
6—Hockey continued
7—Outdoors
8—Kiddies on Kamera
11—It Is Written
12—True Adventure
13—Movie: Black Bart

12:30 p.m.
2—Hockey continued
4—Basketball continued
5—Hockey continued
6—Hockey continued
7—CBS Sports
8—Outdoor Sportsman
11—Rex Humbard
12—CBS Sports
13—Movie continued

1 p.m.
2—Hockey continued
4—American Sportsman (1:15)
5—Hockey continued
6—Hockey continued
7—Sports continued
8—National Film Board
11—Rex Humbard
12—Sports continued
13—Movie continued

1:30 p.m.
2—Movie: to be announced
4—American Sportsman
5—Hockey continued
6—Good News
7—Sports continued
8—Roller Derby
11—Believe In Miracles
12—Sports continued
13—Movie continued

2 p.m.
2—Movie continued
4—Golf Tournament
5—Hockey continued
6—Faith To Live By
7—CBS Golf
8—Roller Derby
11—Voice of Calvary
12—You Are There
13—Movie: Bank Dick

2:30 p.m.
2—Movie continued
4—Golf continued
5—Meet the Press
6—Movie: Taste of Evil
7—Golf continued
8—Movie: Taste of Evil
11—Women's Golf
12—WHA: Cleveland at Chicago
13—Movie continued

3 p.m.
2—News Profile; Gardening
4—Golf continued
5—Flipper
6—Movie continued
7—Avengers
8—Movie continued
11—Golf continued
12—Hockey continued
13—Movie continued

3:30 p.m.
2—Dollars and Sense
4—Golf continued
5—Daktari
6—Movie continued
7—Avengers continued
8—Movie continued
11—Victory at Sea
12—Hockey continued
13—Movie continued

4 p.m.
2—Country Canada
4—Directions
5—Daktari
6—Country Canada
7—Tarzan Movie
8—Horst Koehler
9—Sesame Street
11—Movie: War of Gargantuas
12—Hockey continued
13—Movie: Harder They Fall

4:30 p.m.
2—Medical Explorers
4—Issues and Answers
5—Movie: I Don't Want to Get Married
6—Medical Explorers
7—Movie continued
8—Question Period
9—Sesame Street
11—Movie continued
12—Hockey continued
13—Movie continued

5 p.m.
2—Music To See
4—National Geographic
5—Movie continued
6—Music To See
7—Movie continued
8—Challenging Sea
9—Mister Rogers
11—Movie continued
12—Perry Mason
13—Movie continued

5:30 p.m.
2—Hymn Sing
4—National Geographic
5—Movie continued
6—Bobby Orr—Profile
7—Sports Illustrated
8—Bobby Orr—Profile
9—Electric Company
11—Movie continued
12—Perry Mason
13—Movie continued

6 p.m.
2—World of Disney
4—Challenge
5—News
6—News
7—60 Minutes
8—News
9—Zoom
11—Movie: Man Who Shot Liberty Valance
12—60 Minutes
13—Name of the Game

6:30 p.m.
2—World of Disney
4—News
5—News
6—Don Messer
7—60 Minutes
8—Don Messer
9—American Family
11—Movie continued
12—60 Minutes
13—Name of the Game

7 p.m.
2—Beachcombers
4—U.F.O.
5—Wild Kingdom
6—Beachcombers
7—Thrillseekers
8—Kreskin
9—American Family
11—Movie continued
12—Price Is Right
13—Name of the Game

7:30 p.m.
2—Black Beauty
4—U.F.O. continued
5—World of Disney
6—Black Beauty
7—Dick Van Dyke
8—Get Happy—Special
9—Evening at Pops
11—Movie continued
12—The Protectors
13—Movie: Aquarians

8 p.m.
2—Noel Coward—Special
4—The FBI
5—Disney continued
6—Noel Coward—Special
7—M-A-S-H
8—Special continued
9—Evening at Pops
11—Movie continued
12—M-A-S-H
13—Movie continued

8:30 p.m.
2—Special continued
4—The FBI continued
5—McCloud
6—Special continued
7—Mannix
8—Mannix
9—French Chef
11—Passport to Travel
12—Maude
13—Movie continued

9 p.m.
2—Sunday at Nine
4—Movie: Goodbye, Columbus
5—McCloud continued
6—Sunday at Nine
7—Mannix
8—Mannix
9—Masterpiece Theatre
11—Day of Discovery
12—Movie: Taras Bulba
13—Movie continued

9:30 p.m.
2—Sunday at Nine
4—Movie continued
5—McCloud continued
6—Sunday at Nine
7—Barnaby Jones
8—A Touch of Grace
9—Masterpiece Theatre
11—Scenario of the '70s
12—Movie continued
13—Jonathan Winters

10 p.m.
2—Weekend
4—Movie continued
5—McCloud continued
6—Weekend
7—Barnaby Jones
8—W5
9—Firing Line
11—Door to Life
12—Movie continued
13—Soul Street

10:30 p.m.
2—Weekend continued
4—Movie continued
5—News
6—Weekend continued
7—Evil Touch
8—W5 continued
9—Firing Line continued
11—Garner Ted Armstrong
12—Movie continued
13—Soul Street

11 p.m.
2—News
4—News
5—Thriller
6—News; Movie: Georgy Girl
7—News
8—News
11—News
12—Movie continued; News
13—Movie: City Across the River

11:30 p.m.
2—Movie: Bombardier (11:45)
4—Movie: Arch of Triumph
5—Thriller continued
6—Movie continued
7—Movie: Heaven with a Gun
8—Journal International
12—Movie: Heaven with a Gun
13—Movie continued

12 Midnight
2—Movie continued
4—Movie continued
6—Movie continued
7—Movie continued
8—Wrestling (11:45)
12—Movie continued
13—Movie continued

12:30 a.m.
2—Movie continued
4—Movie continued
6—Movie continued
7—Movie continued
8—Wrestling
12—Movie continued
13—Movie continued

MOVIES

Sunday

The Bank Dick (xxxx), on 13 at 2. The late great W. C. Fields is superb in this 1940 comedy classic as he portrays a small-town bank guard.

A Taste of Evil (xx), on 6 and 8 at 2:30. A 1971 made-for-TV suspense thriller about a former mental patient terrorized by strange memories starring Barbara Parkins, Barbara Stanwyck and Roddy McDowall.

The Harder They Fall (xxx), on 13 at 4. Humphrey Bogart, Jan Sterling and Rod Steiger star in this excellent 1956 fight game drama based on the Budd Schulberg novel.

But I Don't Want to Get Married (xx), on 5 at 4:30. A 1970 comedy about a newly-widowed man hunted by marriage-minded females starring Herschel Bernardi, Shirley Jones and Nanette Fabray.

The Man Who Shot Liberty Valance (xxx), on 11 at 6. John Ford directed this 1962 western starring James Stewart, John Wayne and Lee Marvin.

The Aquarians (xx), on 13 at 7:30. 1970 underwater adventure starring Ricardo Montalban and Jose Ferrer.

Goodbye, Columbus (xxx), on 4 at 9. Richard Benjamin and Ali MacGraw star in this tender and funny 1969 adaptation of Philip Roth's novella about two young people in love — each with a different outlook and an uncertain future.

Taras Bulba (xx), on 12 at 9. Yul Brynner, Tony Curtis and Christine Kaufmann star in this 1962 adventure drama set in 16th Century Poland.

City Across the River (xx), on 13 at 11. A 1949 drama based on Irving Shulman's explosive book on juvenile delinquency in Brooklyn (The Amboy Dukes) starring Stephen McNally, Tony Curtis and Thelma Ritter.

Georgy Girl (xxxx), on 6 at 11:20. (See Saturday, 11:30 p.m. Channel 8 for details.)

Arch of Triumph (xx), on 4 at 11:30. Charles Boyer and Ingrid Bergman star in this 1948 drama that tells a tragic love story set in Paris, just before the Nazi takeover.

Heaven With a Gun (xx), on 7 and 12 at 11:30. Routine western drama about a preacher with a gun-slinging past starring Glenn Ford and Carolyn Jones.

Bombardier (xx), on 2 at 11:45. Second World War melodrama starring Randolph Scott and Pat O'Brien.

SPECIALS

Saturday

Maple Leaf Indoor Games, on 2 and 6 at 1. Highlights of the Maple Leaf Indoor Track and Field Games, held February 2 in Toronto. (2 hours).

Heifetz Concert, on 9 at 7. Portrait of the famed violinist as a musician and as a teacher. (60 mins.).

Birth and Death of a Star, on 9 at 8. Photographic effects trace the life cycle of a star. (30 mins.).

Sunday

Conversation with Dr. Abraham J. Heschel, on 5 at 11. Philosopher, activist, rabbi . . . Dr. Heschel was one of the country's leading theologians. In a program taped shortly before his death last December, Dr. Heschel recalls his civil rights marches with Martin Luther King and offers advice to youth. (60 mins.)

You Are There, on 7 at 11:30 and 12 at 2. Popular dramas from last year are repeated in this popular series hosted by newsman Walter Cronkite. Today, The Trial of Susan B. Anthony. (30 mins.)

Jack Lemmon—Get Happy, on 8 at 7:30. A tribute to composer Harold Arlen (The Wizard of Oz) with host Jack Lemmon and his guests Johnny Mathis, Cass Elliot, Diahann Caroll and Dinah Shore. (60 mins)

This Is Noel Coward, on 2 and 6 at 8. A star-studded tribute on tht life and lively works of Noel Coward that includes an interview with him, and personal reminiscences by Richard Burton, David Niven and several other international entertainment celebrities. (60 mins.)

Sunday at Nine, on 2 and 6 at 9. Great Days on King Street, a lighthearted look at the early days of the Toronto Star. (See Page 5A for further details.) (60 mins.)

COLOR TV
TONIGHT

RENT TO OWN FROM ONLY $13 A MONTH

• ZENITH • FLEETWOOD • PHILCO
• PANASONIC • HITACHI

CALL NOW 385-2435

• STEREO •
CONSOLES — COMPONENTS

RENT TO OWN FROM ONLY $10 A MONTH

mMais
FURNITURE and APPLIANCES
1821 Cook Open Fri. 'til 9 385-2435

Saturday, February 3

8 a.m.
4—Osmonds
5—Jetsons
6—Topic
7—Bugs Bunny
8—Topic
12—Bugs Bunny

8:30 a.m.
4—Cartoon Movie
5—Pink Panther
6—Edith Serel
7—J. P. Patches
8—Edith Serel
12—Sabrina

9 a.m.
2—French Program
4—Cartoon Movie continued
5—Underdog
6—Uncle Bobby
7—Chan Clan
8—Uncle Bobby
12—Chan Clan
13—Contact

9:30 a.m.
2—French Program
4—Brady Kids
5—Barkleys
6—Uncle Bobby
7—Cartoon Movie
8—Uncle Bobby
12—Cartoon Movie
13—Contact

10 a.m.
2—French Program
4—Bewitched
5—Sealab 2020
6—Pete's Place
7—Cartoon Movie continued
8—Pete's Place
12—Cartoon Movie continued
13—Movie: Seminole

10:30 a.m.
2—French Program
4—Kid Power
5—Runaround
6—Waterville Gang
7—Josie and Pussycats
8—Waterville Gang
11—News (10:45)
12—Banana Splits
13—Movie continued

ALL TIMES ARE LOCAL

CHANNELS RESERVE RIGHT TO MAKE LAST-MINUTE CHANGES

11 a.m.
2—French Program
4—Funky Phantom
5—Around the World in 80 Days
6—Wrestling
7—Flintstones
8—Puppet People
11—Consumer Report
12—Flintstones
13—Movie continued

11:30 a.m.
2—French Program
4—Lidsville
5—Talking With a Giant
6—Wrestling continued
7—Flintstones continued
8—Story Theatre
11—Golden Years
12—Flintstones continued
13—Movie continued

12 noon
2—Children's Cinema
4—Monkees
5—Flipper
6—Children's Cinema
7—Archie's TV Funnies
8—Musical Friends
11—This Week in the NBA
12—Johny Quest
13—Movie: Operation Mad Ball

12:30 p.m.
2—Cinema continued
4—American Bandstand
5—Community Workshop
6—Cinema continued
7—Cosby Kids
8—Musical Friends
11—Outdoors
12—Cosby Kids
13—Movie continued

1 p.m.
2—Indoor Games—Special
4—TBA
5—McHale's Navy
6—Indoor Games—Special
7—Children's Film Festival
8—Woodworking
11—Basketball: California State vs. Long Beach State
12—Children's Film Festival
13—Movie continued

1:30 p.m.
2—Sports continued
4—TBA
5—Lee Trevino
6—Sports continued
7—Festival continued
8—Star Trek
11—Basketball continued
12—Festival continued
13—Movie continued

2 p.m.
2—Sports continued
4—Car and Track
5—Sports Profile
6—Sports continued
7—Sabrina
8—Star Trek continued
11—Basketball continued
12—Josie and Pussycats
13—Community Service

2:30 p.m.
2—Sports continued
4—World Wide Sportsman
5—Basketball: Stanford-California
6—Sports continued
7—Movie: Sword of Lancelot
8—Please Sir
11—Basketball continued
12—Page 12
13—News (2:45)

3 p.m.
2—CBC Curling
4—Golf Tournament
5—Basketball continued
6—CBC Curling
7—Movie continued
8—Doctor in the House
11—NHL Action; News
12—Outlook
13—Ski Scene

3:30 p.m.
2—Curling continued
4—Golf continued
5—Basketball continued
6—Curling continued
7—Movie continued
8—Under Attack
11—Travel Adventure
12—G. T. Armstrong
13—Jamboree

4 p.m.
2—Bugs Bunny
4—Pro Bowling Tour
5—Basketball continued
6—Bugs Bunny
7—Movie continued
8—Under Attack
9—Sesame Street
11—Lassie
12—CBS Golf
13—Movie: Voltaire

4:30 p.m.
2—Bugs Bunny
4—Bowling continued
5—Movie: In Broad Daylight
6—Bugs Bunny
7—Wagon Train
8—Wide World of Sports
9—Sesame Street
11—This Is Your Life
12—Golf continued
13—Movie continued

5 p.m.
2—NHL: Vancouver at Toronto
4—Bowling continued
5—Movie continued
6—NHL: Vancouver at Toronto
7—Wagon Train
8—Wide World continued
9—Mister Rogers
11—Safari to Adventure
12—Dick Van Dyke
13—Movie continued

5:30 p.m.
2—Hockey continued
4—Wide World of Sports
5—Movie continued
6—Hockey continued
7—News
8—Wide World continued
9—Electric Company
11—Lloyd Bridges Water World
12—Mary Tyler Moore
13—Movie continued

6 p.m.
2—Hockey continued
4—Wide World continued
5—News
6—Hockey continued
7—News
8—Wrestling
9—Zoom
11—Star Trek
12—News
13—Name of Game

6:30 p.m.
2—Hockey continued
4—News
5—News
6—Hockey continued
7—Hee Haw
8—Wrestling
9—Thirty Minutes
11—Star Trek continued
12—Bill Cosby
13—Name of Game

7 p.m.
2—Hockey continued
4—Lawrence Welk
5—Kreskin
6—Hockey continued
7—Hee Haw
8—Bridget Loves Bernie
9—Heifetz Concert—Special
11—Adventurer
12—Bill Cosby continued
13—Name of Game

7:30 p.m.
2—Countrytime
4—Lawrence Welk
5—Let's Make a Deal
6—Countrytime
7—I've Got a Secret
8—Police Surgeon
9—Special continued
11—Protectors
12—Let's Make a Deal
13—Movie: Inspector General

8 p.m.
2—Replay
4—Here We Go Again
5—Emergency
6—Temperatures Rising
7—All in the Family
8—Hawaii-Five-O
9—Science Special
11—NBA: Seattle-Golden State
12—Gunsmoke
13—Movie continued

8:30 p.m.
2—Update
4—Touch of Grace
5—Emergency continued
6—Movie: Moulin Rouge
7—Bridget Loves Bernie
8—Hawaii-Five-O
9—Eye To Eye
11—Basketball continued
12—Gunsmoke continued
13—Movie continued

9 p.m.
2—Movie: Countdown
4—Julie Andrews
5—Movie: Man From Rio
6—Movie continued
7—Mary Tyler Moore
8—Movie: Only Game in Town
9—Movie: M
11—Basketball
12—Sonny and Cher
13—Movie continued

9:30 p.m.
2—Movie continued
4—Julie Andrews continued
5—Movie continued
6—Movie continued
7—Bob Newhart Show
8—Movie continued
9—Movie continued
11—Basketball continued
12—Sonny and Cher
13—Mancini Generation

10 p.m.
2—Movie continued
4—Assignment: Vienna
5—Movie continued
6—Movie continued
7—Carol Burnett
8—Movie continued
9—Movie continued
11—Basketball: Puget Sound vs. Portland State
12—Carol Burnett
13—Rollin'

10:30 p.m.
2—Movie continued
4—Assignment continued
5—Movie continued
6—Movie continued
7—Carol Burnett
8—Movie continued
9—Movie continued
11—Basketball continued
12—Carol Burnett
13—Golddiggers

11 p.m.
2—News
4—News
5—Movie continued; News
6—News; Movie: Only Game in Town
7—Movie: Quo Vadis
8—News
11—Basketball continued
12—Movie: Raintree County
13—Movie: Beast With 5 Fingers

11:30 p.m.
2—News; Comedy Bag
4—Movie: Relentless Four (11:45)
5—Movie: Magnificent Men
6—Movie continued
7—Movie continued
8—Movie: Georgy Girl
11—Basketball continued
12—Movie continued
13—Movie continued

12 Midnight
2—Movie: Sergeant Deadhead (12:15)
4—Movie continued
5—Movie continued
6—Movie continued
7—Movie continued
8—Movie continued
11—Roller Derby (12:15)
12—Movie continued
13—Movie continued

12:30 a.m.
2—Movie continued
4—Movie continued
5—Movie continued
6—Movie continued
7—Movie continued
8—Movie continued
11—Roller Derby
12—Movie continued
13—Movie: Neutron vs. Dr. Caronte

MOVIES

Saturday

Sword of Lancelot (xx), on 7 at 2:30. Cornel Wilde and Jean Wallace star in this English-made tale of the legendary romance of Lancelot and Queen Guinevere.

Voltaire (xxx), on 13 at 4. Not exactly accurate but thoroughly entertaining portrayal of the great French philosopher and wit starring George Arliss — vintage 1933.

In Broad Daylight (xx), on 5 at 4:30. A 1971 TV movie about a blind ex-movie star who plots to murder his wife starring Richard Boone.

The Inspector General (xxxx), on 13 at 7:30. The artistry of Danny Kaye highlights this 1949 comedy about an illiterate who's mistaken for a friend of Napoleon's.

Moulin Rouge (xxx), on 8 at 8:30. Jose Ferrer and Zsa Zsa Gabor star in this 1952 biography that tells the life story of the French artist Toulouse-Lautrec.

Countdown (xx), on 2 at 9. James Caan (supporting actor in The Godfather) plays the first astonaut to land on the moon in this 1968 drama that co-stars Robert Duvall and the late Steve Ihnat.

The Man From Rio (xx), on 5 at 9. A stylish 1964 comedy that has Jean-Paul Belmondo trying to rescue his kidnapped fiance while searching for buried treasure in Brazil.

The Only Game in Town (xxx), on 8 at 9. Elizabeth Taylor and Warren Beatty star in this 1970 drama that tells a bittersweet story of two people combating lonliness — one an aging showgirl and the other a cafe pianist.

M (xxxx), on 9 at 9. Peter Lorre made his film debut in this 1931 classic directed by Fritz Lang. It's a somber, moody psychological thriller that tells of a grim search for a child murderer.

Quo Vadis (xxx), on 7 at 11. A lavish Biblical spectacle set during the time when Nero ruled Rome and starring Robert Taylor, Deborah Kerr and Peter Ustinov.

Raintree County (xxx), on 12 at 11. Elizabeth Taylor and Montgomery Clift star in this sprawling story of a Southern belle who stops at nothing to get the man she wants. Set during the Civil War, this 1957 drama boasts a strong supporting cast that includes Eva Marie Saint and Lee Marvin.

The Only Game in Town (xxx), on 6 at 11:20. (See earlier for details.)

Those Magnificent Men in Their Flying Machines (xxxx), on 5 at 11:30. Vintage airplanes highlight this excellent 1965 comedy-adventure about an air race from London to Paris during the early days of aviation. Cast includes Stuart Whitman, Sarah Miles and Terry-Thomas.

Georgy Girl (xxxx), on 8 at 11:30. A very touching, charming and thoroughly entertaining comedy-drama about a frumpy British girl who's satisfied with living life vicariously with her swinging London roommate. Sensitive direction, and a top notch cast including Lynn Redgrave, James Mason and Alan Bates make this 1966 movie great late-night viewing.

The Relentless Four (x), on 4 at 11:45. Italian-made western.

Sergeant Deadhead (x), on 2 at 12:15. Incompetence and mistaken identity at an Air Force missile base with Frankie Avalon and Deborah Walley.

SPORT HIGHLIGHTS

SATURDAY

Wrestling 11 a.m., (6), **6 p.m.** (8).

Maple Leaf Indoor Games, 1 p.m. (2, 6). Highlights of the Maple Leaf indoor track and field games.

College Basketball, 1 p.m. (11). Diablos vs. 49ers.

Curling, 3 p.m. (2, 6). Orest Meleschuk vs. Eldon Coombe.

Golf Tournament, 3 p.m. (4). Hawaiian Open Invitational.

Pro Bowlers Tour, 4 p.m. (4). $50,000 King Louis Open.

CBS Golf Classic, 4 p.m. (12). M. Hill-D. Hill vs. Rodriguez-Rosburg.

Wide World of Sports, 4:30 p.m. (8). Canoe racing; figure skating.

NHL Hockey, 5 p.m. (2, 6). Vancouver Canucks vs. Toronto Maple Leafs.

Wide World of Sports, 5:30 p.m. (4). U.S. Figure Skating Championships.

NBA Basketball, 8 p.m. (11). SuperSonics va. Warriors.

SUNDAY

WHA Hockey, 11 a.m. (2, 6). Cleveland Crusaders vs. Ottawa Nationals.

NBA Basketball, 11 a.m. (4).

NHL Hockey, 12 noon (5). Pittsburgh Penguins vs. Minnesota North Stars.

CBS Sports Spectacular, 12:30 p.m. (7, 12). Indoor track and field; World Cup Hockey.

American Sportsman, 1:15 p.m. (4). Tarpon fishing; pheasant hunting.

Roller Derby, 1:30 p.m. (8).

Golf Tournament, 2 p.m. (4). Hawaiian Open Invitational.

CBS Golf Classic, 2 p.m. (7). M. Hill-D. Hill vs. Rodriguez-Rosburg.

WHA Hockey, 2:30 p.m. (12). Crusaders vs. Cougars.

CBS Sports Illustrated, 5:30 p.m. (7).

WEDNESDAY

NHL Hockey, 5 p.m. (8). Pittsburgh Penguins vs. Montreal Canadiens.

BIX
PAINT VARNISH REMOVING
We Strip — You Finish
SPECIALTY FINISHERS
382-4612

NEVER MISS ANOTHER CALL

Your Very Own Answering Service
RECORD-O-FONE
382-9134 ANYTIME
UP ISLAND Call 748-1640
ROSSON ENTERPRISES LTD.

CABLE 10 CABLEVISION

VICTORIA'S Community Channel

7 P.M. to 10 P.M.

Monday, Feb. 5th through Friday, Feb. 9th

TIME	MONDAY	TUESDAY	WEDNESDAY	THURSDAY	FRIDAY
7:00	LADIES FIRST "Victoria's Community School" LADIES (cont'd)	NATURE'S BEST "Great Barrier Reef"	CHRONIQUES DE FRANCE "Newsmagazine" —French TV	UVIC PRESENTS "Race and Economic Nationalism in Uganda"	ARTS CALENDAR (Erika Kurth) —Arts Council
7:30	—Daphne Goode	VICTORIA OUTDOORSMEN "Hunting & Fishing" —Al Playfair	THE ISLAND HOBBYIST "Liquid Embroidery" —Virginia Adrian	YOU AND THE LAW "Fraud and False Pretences" —Saanich Police	FOCUS ON CHILDREN 1. Davey & Goliath 2. Tulchu—Eskimo Boy
8:00	COOKING WITH TASTE "Garlic-Lemon-Butter" —Rebecca Crichton	SPECTRUM "Studies Human Nervous System" —National Educational TV	CANADA AT WAR "V Was For Victory" —National Film Board	CANADIAN FORCES PACIFIC (Major Derek Bamford) —CFB Esquimalt	DRAW NOW—MONEY LATER "A 12-Part Series On How To Draw For Money"
8:30	YOU & THE LAW "Gambling" —Saanich Police Dept.	ABC's OF TYPING "Unit of Review—I, II and III" —Camosun College	TOMORROW—TODAY AGRICULTURE TODAY	PROJECT TRAVEL "Golden Transvaal and South Africa's Animals"	DRAW NOW (cont'd) —Alex Adamson
9:00	JR. CHAMBER FORUM "Capital City Issues & Open Telephones"	OUTLOOK "Victorians In Israel"	CONTACT I (Walter Donald) —Council of Churches	B.C. TRAILS "Vancouver Island and The Beaver"	ARCHITECTURAL CLINIC "Renovating Older Homes"
9:30	FORUM (cont'd) —Jr. Chamber of Commerce	OUTLOOK (cont'd) —Helen Beirnes	PERSPECTIVE "How's Your Credit Up There?" —Glad Tidings Church	TRAILS (cont'd) —Bud Pauls	CLINIC (cont'd) —Architectural Inst. of B.C.

FRED GRIFFIN and GREG CLARK (top left and right), and ERNEST HEMINGWAY and GORDON SINCLAIR (bottom left and right) were a few of adventurous Star writers in those 'dazzling' days.

Razzle Dazzle Journalism

Those were the ays . . . older newspapermen laim, when men like Greg lark, Gordon Sinclair, rnest Hemingway, Fred riffin and Matt Halton oamed the world writing sen-ational stories for their oronto Daily Star readers to eel by. Those were the days hen the mighty Star lived on oronto's King Street and aring adventures and es-apades were routine.

On Sunday, Feb. 4, on CBC levision's Sunday At Nine eries, Pierre Berton nar-ates, along with Gordon Sin-lair, a bouncing, rollicking lm about the razzle dazzle ays of highly competitive ewspaper journalism with its eady romanticism, scoops, ontests and screaming head-nes, as they unfold the story f the Toronto Star's earlier ays when it swashbuckled its ay into the hearts of staid orontonians.

Stories about the style and air of Toronto Star reporters ho covered the world's great ews events are legend. Gor-on Sinclair wrote a lot of them and he tells how he and his colleagues got them.

The Toronto Star building on King Street has been scrapped and the great news-paper now operates from a brand new edifice on Toron-to's waterfront. But the le-gends of flamboyant razzle dazzle reporting still are told. Great Days On King Street recounts some of them.

There's the story of how Greg Clark, "could make the right kind of story out of the gloomy thirties with nothing but his hat." He put it on the sidewalk, kept peeking under it until he fetched a crowd, and then went back to his typewriter to describe their reactions. To bring laughter to the Great Depression, the Toronto Star teamed up Greg Clark and cartoonist Jimmy Frise to make life bearable for its readers. Frise parlayed the native humor of his rural background into an institution known as "Birdseye Centre".

Gordon Sinclair's romps to far-flung outposts were fun and he had a "gorgeous time." He says: "that was because I travelled the world looking for escapism, you know . . snake stories, nautch dancers, temple bells and all that stuff. People at home were having a very hard time indeed. But for me, it was possibly the most pleasant time of my whole life.

On royal tours, the Star sent out "platoons" of reporters. In 1939, orders came to get a picture of the Royal Couple looking at their own photograph blown-up mounted on the front of the old King Street Star building. They got the picture, showing Queen Elizabeth and King George VI looking at their likeness from an open car as it drove by.

Producer and director is Gerald Richardson, himself a Star veteran photographer. Music is by Ricky Hislop.

Man Alive Special

For thousands of years, Jerusalem and the Holy Land have been a major meeting point for three of the world's greatest monotheistic faiths —Christianity, Judaism, and Islam.

For millions of Christians, Moslems and Jews who, in their own very different ways, accept the historical Jesus Christ, the Holy Land and its great city stand for unity — a "focal point" by which they may someday attain a greater understanding and appreciation of each other.

On Monday, Feb. 5 at 10 p.m., CBC television will present a repeat telecast of Meeting Point, an hour-long religious documentary on the Holy Land and its current revival of popular and theological interest in Jesus Christ.

Last year, Leo Rampen, executive director of Man Alive, spent several weeks in the Holy Land, working with an Israeli film crew to prepare this unique hour-long documentary. Featured are splendid visual scenes of Jerusalem, as well as commentary by prominent personalities associated with the unique phenomenon that is this age-old city of history and tradition.

FURNITURE
Repairs, Refinishing
SPECIALTY FINISHERS
382-4612

LO-COST AUTOMATIC TRANSMISSIONS
FREE CHECKUP
see LO-COST
1901 GOVERNMENT 388-4248
AT CHATHAM

How to make Wine

1. Wine is surprisingly easy to make. All you need is one of our basic kits, sugar, and mixing instructions. We recommend Wine Art starter kits for beginners. Everything you need is inside.

2. Sterilize the primary fermentor (the big pail), then mix the ingredients according to your recipe. Sprinkle in the wine yeast and cover the fermentor with the plastic sheet included in your kit. Fermentation will begin in 12 to 36 hours.

3. Stir your must daily. Three to five days after fermentation starts, syphon into your secondary fermentor (included in kit). This syphoning leaves sediment behind. It also moves your must to an air-proof container to prevent spoilage.

4. Syphon wine back and forth one more time, leaving sediment behind, then sit back. Let nature do her work. When wine has stopped bubbling (fermenting) it's ready to be bottled. There. You see how easy it is to make wine? And you can choose from dozens of wine concentrates — and special-order many more — at Wine Art!

We help you uncork the good life

Wine Art,
1548 Fairfield
384-1741
1678 Poplar Ave.
477-9121

Wine Art
SALES LIMITED

Monday, February 5

8 a.m.
4—It's Your Bet
5—Today
6—Canada A.M.
7—J. P. Patches
8—Canada A.M.
12—Frisky Frolics

8:30 a.m.
4—This Morning
5—Today
6—Good Morning
7—Captain Kangaroo
8—Good Morning
12—Captain Kangaroo

9 a.m.
4—This Morning
5—Dinah's Place
6—Yoga
7—News
8—Yoga
9—M for Music (9:15)
11—Garner Ted Armstrong
12—Jokers Wild
13—Three Stooges; Joyce Brothers

9:30 a.m.
2—Mr. Dressup
4—Movie: Halliday Brand
5—Concentration
6—Mr. Dressup
7—News
8—Trouble With Tracy
9—Children of the World
11—Price is Right
12—Price is Right
13—Project 13

10 a.m.
2—B.C. Schools
4—Movie continued
5—Sale of the Century
6—B.C. Schools
7—Gambit
8—Eye Bet
9—Electric Company
11—Jack LaLanne
12—Gambit
13—Project 13

10:30 a.m.
2—Friendly Giant; Chez Helene
4—Movie continued
5—Hollywood Squares
6—Friendly Giant; Chez Helene
7—Love of Life
8—Family Affair
9—Working; Ripples
11—New Zoo Revue
12—Love of Life
13—Project 13

ALL TIMES ARE LOCAL

MAKE LAST-MINUTE CHANGES CHANNELS RESERVE RIGHT TO

11 a.m.
2—Sesame Street
4—Not for Women Only
5—Jeopardy
6—Ed Allen
7—Where the Heart Is
8—Jean Cannem
9—Music; Art Starts
11—Romper Room
12—Where the Heart Is
13—Stump the Stars

11:30 a.m.
2—Sesame Street
4—Bewitched
5—Who, What or Where
6—Hogan's Heroes
7—Search for Tomorrow
8—Sewing (11:45)
9—Sesame Street
11—Romper Room
12—Search for Tomorrow
13—Joanne Carson's VIP's

12 noon
2—Luncheon Date
4—Password
5—Take Time
6—Noon Show
7—News
8—News; Pete's Place
9—Sesame Street
11—Three on a Match
12—Merv Griffin
13—Movie: Because of You

12:30 p.m.
2—Luncheon Date
4—Split Second
5—Take Time
6—Movie: Wizard of Mars (12:45)
7—As the World Turns
8—Movie: Wizard of Mars (12:45)
9—Successful Investing
11—I Love Lucy
12—Merv Griffin
13—Movie continued

1 p.m.
2—Bob Switzer
4—All My Children
5—The Doctors
6—Movie continued
7—Guiding Light
8—Movie continued
9—Work; M for Music
11—Galloping Gourmet
12—Merv Griffin
13—Movie continued

1:30 p.m.
2—Audubon Wildlife Theatre
4—Let's Make a Deal
5—Another World
6—Movie continued
7—Edge of Night
8—Movie continued
9—Art Cart; Covers
11—Crafts with Katy
12—That Girl
13—Movie continued

2 p.m.
2—Galloping Gourmet
4—Newlywed Game
5—Return to Peyton Place
6—Movie continued
7—Many Splendored Thing
8—Movie continued
9—Animals and Such
11—I Love Lucy
12—Many Splendored Thing
13—Fugitive

2:30 p.m.
2—Coronation Street
4—Dating Game
5—Somerset
6—Victoria Scene
7—Secret Storm
8—Somerset
9—Images and Things
11—Don St. Thomas
12—Secret Storm
13—Fugitive continued

3 p.m.
2—Take 30
4—General Hospital
5—Days of Our Lives
6—Take 30
7—Vin Scully
8—Another World
9—Hodgepodge Lodge
11—What's My Line?
12—It's Your Bet
13—F Troop

3:30 p.m.
2—Edge of Night
4—One Life to Live
5—Movie: Robin and the 7 Hoods
6—Edge of Night
7—Movie: Istanbul Express
8—What's the Good Word?
9—Zoom
11—Brakeman Bill
12—What's My Line?
13—Cartoons

4 p.m.
2—Family Court
4—Love, American Style
5—Movie continued
6—Family Court
7—Movie continued
8—Anything You Can Do
9—Sesame Street
11—Flintstones
12—Funorama
13—Cartoons

4:30 p.m.
2—Drop-In
4—Bonanza
5—Movie continued
6—Drop-In
7—Movie continued
8—Flintstones
9—Sesame Street
11—Tennessee Tuxedo
12—Dr. Doolittle
13—Superman

5 p.m.
2—Professor Moffett
4—Bonanza continued
5—Movie continued
6—Beat the Clock
7—Movie continued
8—Beat the Clock
9—Mister Rogers
11—Gilligan's Island
12—My Favorite Martian
13—Lone Ranger

5:30 p.m.
2—Get Smart
4—News
5—News
6—News
7—News
8—Hogan's Heroes
9—Electric Company
11—Beverly Hillbillies
12—Truth or Consequences
13—Virginian

6 p.m.
2—Kiahanie
4—News
5—News
6—News
7—News
8—News
9—Hodgepodge Lodge
11—Jeannie
12—To Tell the Truth
13—Virginian

6:30 p.m.
2—Hourglass
4—News
5—News
6—News
7—News
8—News
9—Telecourse—Drugs
11—That Girl
12—News
13—Virginian

7 p.m.
2—Hourglass
4—To Tell the Truth
5—Truth or Consequences
6—Room 222
7—American Adventure
8—Doris Day
9—Minorities
10—Ladies First
11—Eddie's Father
12—Movie: 24 Hours to Kill
13—Movie: Lady Gambles

7:30 p.m.
2—Irish Rovers
4—Wait for Father
5—Bobby Goldsboro
6—Adam-12
7—Young Dr. Kildare
8—Rollin'
9—Beautiful Machine
10—Ladies First continued
11—Dragnet
12—Movie continued
13—Movie continued

8 p.m.
2—Partridge Family
4—Rookies
5—Laugh-In
6—Partridge Family
7—Gunsmoke
8—Odd Couple
9—Hollywood TV Theatre — Special
10—Cooking With Taste
11—Perry Mason
12—Movie continued
13—Movie continued

8:30 p.m.
2—Cannon
4—Rookies continued
5—Laugh-In continued
6—Cannon
7—Gunsmoke continued
8—Medical Centre
9—Special continued
10—You and the Law
11—Perry Mason
12—Movie continued
13—Movie Continued

9 p.m.
2—Cannon continued
4—Movie: The Brotherhood
5—Movie: Funeral in Berlin
6—Cannon continued
7—Here's Lucy
8—Medical Centre continued
9—Special continued
10—Junior Chamber Forum
11—Merv Griffin
12—Here's Lucy
13—Superman

9:30 p.m.
2—This Is the Law
4—Movie continued
5—Movie continued
6—This Is the Law
7—Doris Day
8—Pig 'n' Whistle
9—Special continued
10—Junior Chamber Forum
11—Merv Griffin
12—Longstreet
13—Lone Ranger

10 p.m.
2—Man Alive
4—Movie continued
5—Movie continued
6—Man Alive
7—Bill Cosby
8—Ironside
9—Scattered Showers
11—News
12—Longstreet continued
13—Man in a Suitcase

10:30 p.m.
2—Man Alive
4—Movie continued
5—Movie continued
6—Man Alive
7—Bill Cosby
8—Ironside continued
9—Scattered Showers
11—News
12—Channel 12 Special
13—Man in a Suitcase

11 p.m.
2—News
4—News
5—News
6—News
7—News
8—News
11—Untouchables
12—Rifleman
13—Movie: Back Street

11:30 p.m.
2—News; Movie: Spanish Main (11:50)
4—Jack Paar
5—Johnny Carson
6—News
7—Movie: Too Much, Too Soon
9—News
11—Untouchables
12—Movie: Too Much, Too Soon
13—Movie continued

12 Midnight
2—Hourglass continued
4—Jack Paar
5—Carson continued
6—Movie: Mars Needs Women
7—Movie continued
8—Movie: Go To Blazes
11—News
12—Movie continued
13—Movie continued

12:30 a.m.
2—Movie continued
4—Jack Paar
5—Carson continued
6—Movie continued
7—Movie continued
8—Movie continued
12—Movie continued
13—Movie: Redhead From Wyoming

JUDY LANDER Canadian-born actress/singer in a costume sequence for her recent New York hit, Berlin to Broadway, discusses her career and early life in Winnipeg on Monday, February 5 at 3 p.m. on CBC-TV's Take 30.

MOVIES

Monday

Halliday Brand (xx), on 4 at 9:30. Solid western drama starring Joseph Cotten and Viveca Lindfors.

Because of You (xx), on 13 at noon. Pure soap opera best describes this 1952 romantic drama starring Loretta Young and Jeff Chandler.

Wizard of Mars (xx), on 6 and 8 at 12:45. Three men and a girl land on Mars where they discover an ancient civilization in this sci-fi adventure starring John Carradine.

Robin and the 7 Hoods (xxx), on 5 at 3:30. Frank Sinatra, Dean Martin and Sammy Davis Jr. star in this 1964 musical, a mixture of the Robin Hood fable and Guys and Dolls, spoofing Chicago in the Twenties.

Istanbul Express (xx), on 7 at 3:30. A secret agent gets involved with bombs, assassins and seductive women in this 1968 adventure starring Gene Barry and Senta Berger.

24 Hours to Kill (x), on 12 at 7. Mickey Rooney and Lex Barker play pilots who unwittingly become involved in smuggling and murder in this English-made 1965 adventure.

The Lady Gambles (xx), on 13 at 7. Barbara Stanwyck gives a good performance in this 1949 melodrama about a woman deeply caught in a compulsive trap of gambling. Supporting cast includes Robert Preston.

The Brotherhood (xxx), on 4 at 9. A highly charged 1968 drama about the passions and intrigues of an Italian family connected with the Mafia. An excellent cast includes Kirk Douglas and Irene Papas.

Funeral in Berlin (xxx), on 5 at 9. This 1966 spy drama brings back Michael Caine as secret agent Harry Palmer (The Ipcress File) and has him involved in aiding the defection of a top Russian officer.

Back Street (xxx), on 13 at 11. A soap opera by today's standards, but still a well-acted 1941 drama about a married man and his mistress. Starring are Charles Boyer and Margaret Sullavah.

Too Much, Too Soon (xx), on 7 and 12 at 11:30. Actress Diana Barrymore's unfortunate life is glossed over in this 1958 adaptation of her best - selling autobigraphy starring Dorothy Malone and Errol Flynn.

The Spanish Main (xx), on 2 at 11:50. Colorful pirate melodrama with plenty of action and starring Maureen O'Hara, Paul Henreid and Walter Slezak — vintage 1945.

Mars Needs Women (x), on 6 at midnight. Perfectly awful sci-fi drama.

Go to Blazes (xx), on 8 at midnight. English-made farce about a trio of engaging crooks starring Dave King, Daniel Massey and Norman Rossington.

Redhead Fronr Wyoming (xx), on 13 at 12:45. Routine western starring Maureen O'Hara and Alex Nichol, made in 1953.

SPECIALS

Monday

Hollywood Television Theatre, on 9 at 8. Jean Renoir's 'Carola,' a 1957 drama shown tonight in its first major production. Set in a Paris theatre during the German occupation, the play stars Leslie Caron as an actress whose loyalties are being put to the test. A Resistance fighter has taken refuge in her closet to escape the Gestapo. Mel Ferrer plays the actress's former lover, now a German general. (2 hours.)

Man Alive, on 2 and 6 at 10. A view of Jerusalem as a meeting point for three major faiths. Christian, Moslem and Jewish citizens discuss their feelings about living in the holy city and what it means to their religions. (60 mins.)

PUPPETS RETURN

The Canadian Puppets Festivals recently returned to Toronto from Ottawa where they performed Beauty and the Beast at the National Arts Centre.

Montague BRIDGMAN Ltd.
China Crystal Gifts
811 GOVERNMENT ST 383-0821

HOMEOWNERS
Cut Your Monthly Payments
BY UP TO 50%
The equity in your home can help get the cash you need now. Cut your monthly payments and save dollars at the same time!
CALL B. J. LeDUC NOW
386-1214
(386-3975 Evenings or Weekends)
Fast Personal Service — You're Under No Obligation
M. P. TELLIER SECURITIES LTD.

Wednesday, February 7

8 a.m.
4—It's Your Bet
5—Today
6—Canada A.M.
7—J. P. Patches
8—Canada A.M.
12—Frisky Frolics

8:30 a.m.
4—This Morning
5—Today
6—Good Morning
7—Captain Kangaroo
8—Good Morning
12—Captain Kangaroo

9 a.m.
4—This Morning
5—Dinah's Place
6—Yoga
7—News
8—Yoga
9—Ripples; Music
11—Garner Ted Armstrong
12—Jokers Wild
13—Three Stooges; Joyce Brothers

9:30 a.m.
2—Mr. Dressup
4—Movie: Steel Lady
5—Concentration
6—Mr. Dressup
7—News
8—Trouble With Tracy
9—You and Eye
11—Price is Right
12—Price is Right
13—Project 13

10 a.m.
2—Western Schools
4—Movie continued
5—Sale of the Century
6—Western Schools
7—Gambit
8—Eye Bet
9—Electric Company
11—Jack LaLanne
12—Gambit
13—Project 13

10:30 a.m.
2—Giant; Helene
4—Movie continued
5—Hollywood Squares
6—Giant; Helene
7—Love of Life
8—Family Affair
9—Music Place; Reaching
11—New Zoo Revue
12—Love of Life
13—Project 13

11 a.m.
2—Sesame Street
4—Not For Women Only
5—Jeopardy
6—Ed Allen
7—Where the Heart Is
8—Jean Cannem
9—Music; Sounds Around
11—Romper Room
12—Where the Heart Is
13—Stump the Stars

11:30 a.m.
2—Sesame Street
4—Bewitched
5—Who, What, Where Game
6—Hogan's Heroes
7—Search for Tomorrow
8—Sewing (11:45)
9—Sesame Street
11—Romper Room
12—Search for Tomorrow
13—Joanne Carson's VIP's

12 noon
2—Luncheon Date
4—Password
5—Take Time
6—Noon Show
7—News
8—News; Pete's Place
9—Sesame Street
11—Three on a Match
12—Merv Griffin
13—Movie: Toy Tiger

12:30 p.m.
2—Luncheon Date
4—Split Second
5—Take Time
6—Movie: Spanish Affair (12:45)
7—As the World Turns
8—Movie: Spanish Affair (12:45)
9—Book Beat
11—I Love Lucy
12—Merv Griffin
13—Movie continued

1 p.m.
2—Bob Switzer
4—All My Children
5—The Doctors
6—Movie continued
7—Guiding Light
8—Movie continued
9—Working; Music
11—Galloping Gourmet
12—Merv Griffin
13—Movie continued

1:30 p.m.
2—Audubon Wildlife
4—Let's Make a Deal
5—Another World
6—Movie continued
7—Edge of Night
8—Movie continued
9—Music; All About You
11—The Saint
12—That Girl
13—Movie continued

2 p.m.
2—Galloping Gourmet
4—Newlywed Game
5—Return to Peyton Place
6—Movie continued
7—Many Splendored Thing
8—Movie continued
9—Children of the World
11—Saint continued
12—Many Splendored Thing
13—Fugitive

2:30 p.m.
2—Jeannie
4—Dating Game
5—Somerset
6—Organic Gardening
7—Secret Storm
8—Somerset
9—Animals; Ripples
11—Don St. Thomas
12—Secret Storm
13—Fugitive

3 p.m.
2—Take 30
4—General Hospital
5—Days of Our Lives
6—Take 30
7—Vin Scully
8—Another World
9—Who is Man
11—What's My Line?
12—It's Your Bet
13—F Troop

3:30 p.m.
2—Edge of Night
4—One Life to Live
5—Movie: Man With the Golden Arm
6—Edge of Night
7—Movie: Teahouse of the August Moon
8—What's the Good Word?
9—Speak Out
11—Brakeman Bill
12—What's My Line?
13—Cartoons

4 p.m.
2—Family Court
4—Love, American Style
5—Movie continued
6—Family Court
7—Movie continued
8—Anything You Can Do
9—Sesame Street
11—Flintstones
12—Fun-O-Rama
13—Cartoons

4:30 p.m.
2—Drop-In
4—After School Special
5—Movie continued
6—Drop-In
7—Movie continued
8—Flintstones
9—Sesame Street
11—Tennessee Tuxedo
12—Woody Woodpecker
13—Superman

5 p.m.
2—Right On
4—Special continued
5—Movie continued
6—Beat The Clock
7—Movie continued
8—NHL: Pittsburgh-Montreal
9—Mister Rogers
11—Gilligan's Island
12—My Favorite Martian
13—Lone Ranger

5:30 p.m.
2—Get Smart
4—News
5—News
6—News
7—News
8—Hockey continued
9—Electric Company
11—Beverly Hillbillies
12—Truth or Consequences
13—Virginian

6 p.m.
2—Bob Switzer
4—News
5—News
6—News
7—News
8—Hockey continued
9—Zoom
11—Jeannie
12—To Tell the Truth
13—Virginian

6:30 p.m.
2—Hourglass
4—News
5—News
6—News
7—News
8—Hockey continued
9—Telecourse—Drugs
11—That Girl
12—News
13—Virginian

7 p.m.
2—Hourglass
4—To Tell The Truth
5—Truth or Consequences
6—Mod Squad
7—Northwest Traveller
8—Hockey continued
9—Minorities
10—Chroniques de France
11—Eddie's Father
12—Bridget Loves Bernie
13—Movie: Flame of New Orleans

7:30 p.m.
2—Singalong Jubilee
4—Price is Right
5—Police Surgeon
6—Mod Squad
7—World of Survival
8—News
9—Maggie Lettvin
10—Island Hobbyist
11—Dragnet
12—Hollywood Squares
13—Movie continued

8 p.m.
2—This Land
4—Paul Lynde Show
5—Adam—12
6—This Land
7—Sonny and Cher
8—Movie: The Chase
9—America '73
10—Canada at War
11—Perry Mason
12—On the Buses
13—Movie continued

8:30 p.m.
2—Wonder Of It All—Special
4—Movie: Divorce His-Divorce Hers
5—Banacek
6—Wonder Of It All—Special
7—Sonny and Cher
8—Movie continued
9—America '73
10—Tomorrow—Agriculture
11—Perry Mason
12—Search for the Nile
13—Movie continued

9 p.m.
2—Special continued
4—Movie continued
5—Banacek continued
6—Special continued
7—Medical Centre
8—Movie continued
9—Eye to Eye
10—Contact 1
11—Merv Griffin
12—Search for the Nile
13—Boxing

9:30 p.m.
2—Special continued
4—Movie continued
5—Banacek continued
6—Special continued
7—Medical Centre
8—Movie continued
9—Look at Lincoln—Special
10—Perspective
11—Merv Griffin
12—All In the Family
13—Boxing

10 p.m.
2—Adieu Alouette—Special
4—Owen Marshall
5—Search
6—Adieu Alouette—Special
7—Cannon
8—Movie continued
9—Soul
11—News
12—Cannon
13—Fugitive

10:30 p.m.
2—Special continued
4—Owen Marshall
5—Search
6—Special continued
7—Cannon continued
8—Sports Beat '72
9—Soul continued
11—News
12—Cannon continued
13—Fugitive

11 p.m.
2—News
4—News
5—News
6—News
7—News
8—News
9—Olympia '73
11—Untouchables
12—Rifleman
13—Movie: Congo Crossing

11:30 p.m.
2—Movie: Star of Midnight (11:50)
4—Jack Paar
5—Johnny Carson
6—News
7—Movie: The Desperados
8—News
11—Untouchables
12—Movie: The Desperados
13—Movie continued

12 Midnight
2—Movie continued
4—Jack Paar
5—Johnny Carson
6—Movie: Joe MacBeth
7—Movie continued
8—Movie: Joe MacBeth
11—News; Sports
12—Movie continued
13—Movie continued

12:30 a.m.
2—Movie continued
4—Jack Paar
5—Johnny Carson
6—Movie continued
7—Movie continued
8—Movie continued
12—Movie continued
13—Movie: Kiss the Blood Off My Hands

ALL TIMES ARE LOCAL

CHANNELS RESERVE RIGHT TO MAKE LAST-MINUTE CHANGES

WATARI-DORI (A Bird of Passage) —a one-hour film which tells the story of Japanese Canadians, will be telecast on CBC-TV's Tuesday Night series on February 6 at 10 p.m. on Channel 2 and 6. This special program takes a nostalgic journey back to pre-war days, when most of Canada's Japanese people who lived in the coastal areas of British Columbia were evacuated.

MOVIES

Wednesday

The Man with the Golden Arm (xxx), on 5 at 3:30. A powerful 1955 drama about a narcotics addict and his efforts to kick the habit starring Frank Sinatra, Kim Novak and Eleanor Parker.

Teahouse of the August Moon (xxx), on 7 at 3:30. Marlon Brando and Glenn Ford star in this 1956 adaptation of the successful Broadway comedy about the rehabilitation of an Okinawan village by the U.S. army.

Divorce His / Divorce Hers (xxx), on 4 at 8:30. Richard Burton and Elizabeth Taylor star in the conclusion of this 1972 made-for-TV drama. (See Tuesday, same time and channel for further details.)

The Desperados (xx), on 7 and 12 at 11:30. A violent 1969 tale set in post-Civil War United States and starring Vince Edwards, Jack Palance and George Maharis.

Star of Midnight (xx), on 2 at 11:50. A lawyer who doubles as an amateur detective becomes involved in a murder case in this 1935 mystery drama starring William Powell and Ginger Rogers.

Joe Macbeth (xx), on 6 and 8 at midnight. A 1955 English-made crime melodrama about a gangster, egged on by his wife, struggles to become a top man in the underworld. Cast includes Paul Douglas, Ruth Roman and Sidney James.

Kiss the Blood Off My Hands (xx), on 13 at 1. A muddled 1948 melodrama about two ill-fated lovers involved in murder starring Burt Lancaster, Joan Fontaine and Robert Newton.

SPECIALS

Wednesday

ABC Afterschool Special, on 4 at 4:30. A musical cartoon journey through the human body titled, The Incredible, Indelible, Magical, Physical Mystery Trip. (60 mins.)

A Look at Lincoln, on 9 at 9:30. Remember Abraham Lincoln, with actor Dick Blake giving a tour-de-force performance as the 16th President of the United States. (30 mins.)

Adieu Alouette, on 2 and 6 at 10. A musical journey through the mind of French-Canadian chansonnier Gilles Vigneault. (60 mins.)

ALUMINUM
SCREENS—DOORS
WINDOWS
SPECIALTY FINISHERS
382-4612

DISPENSING OPTICIANS

HOUSEWIFE FACES DILEMMA

She wishes to be smartly fashionable but she needs to wear glasses. No problem really! Prescription Optical glasses can be extremely flattering. Make the most of your appearance with the right frame chosen from our large selection of styles.

Please feel free to come in and see them soon

Prescription Optical

Where Prices Are Always Reasonable

Tuesday, February 6

8 a.m.
4—It's Your Bet
5—Today
6—Canada A.M.
7—J. P Patches
8—Canada A.M.
12—Frisky Frolics

8:30 a.m.
4—This Morning
5—Today
6—Good Morning
7—Captain Kangaroo
8—Good Morning
12—Captain Kangaroo

9 a.m.
4—This Morning
5—Dinah's Place
6—Yoga
7—News
8—Yoga
9—Sounds; Spanish
11—Garner Ted Armstrong
12—Jokers Wild
13—Three Stooges; Joyce Brothers

9:30 a.m.
2—Mr. Dressup
4—Movie: Family Affair
5—Concentration
6—Mr. Dressup
7—News
8—Trouble with Tracy
9—Work; Art Starts
11—Price Is Right
12—Price Is Right
13—Project 13

10 a.m.
2—Canadian Schools
4—Movie continued
5—Sale of the Century
6—Canadian Schools
7—Gambit
8—Eye Bet
9—Electric Company
11—Jack LaLanne
12—Gambit
13—Project 13

10:30 a.m.
2—Giant; Chez Helene
4—Movie continued
5—Hollywood Squares
6—Giant; Chez Helene
7—Love of Life
8—Family Affair
9—Art Cart; Music
11—New Zoo Revue
12—Love of Life
13—Project 13

ALL TIMES ARE LOCAL

CHANNELS RESERVE RIGHT TO MAKE LAST-MINUTE CHANGES

11 a.m.
2—Sesame Street
4—Not for Women Only
5—Jeopardy
6—Ed Allen
7—Where the Heart Is
8—Jean Cannem
9—All About You; Music
11—Romper Room
12—Where the Heart Is
13—Stump the Stars

11:30 a.m.
2—Sesame Street
4—Bewitched
5—Who, What or Where
6—Hogan's Heroes
7—Search for Tomorrow
8—Sewing (11:45)
9—Sesame Street
11—Romper Room
12—Search for Tomorrow
13—Joanne Carson's VIPs

12 noon
2—Luncheon Date
4—Password
5—Take Time
6—Noon Show
7—News
8—News; Pete's Place
9—Sesame Street
11—Three on a Match
12—Mary Griffin
13—Movie: No Room For the Groom

12:30 p.m.
2—Luncheon Date
4—Split Second
5—Take Time
6—Movie: Hell Below Zero (12:45)
7—As The World Turns
8—Movie: Hell Below Zero (12:45)
9—Minorities
11—I Love Lucy
12—Merv Griffin
13—Movie continued

1 p.m.
2—Bob Switzer
4—All My Children
5—Doctors
6—Movie continued
7—Guiding Light
8—Movie continued
9—Music Lessons
11—Galloping Gourmet
12—Merv Griffin
13—Movie continued

1:30 p.m.
2—Audubon Wildlife
4—Let's Make a Deal
5—Another World
6—Movie continued
7—Edge of Night
8—Movie continued
9—Worlds; Spanish
11—The Saint
12—That Girl
13—Movie continued

2 p.m.
2—Galloping Gourmet
4—Newlywed Game
5—Return To Peyton Place
6—Movie continued
7—Many Splendored Thing
8—Movie continued
9—Images; Children
11—Saint continued
12—Many Splendored Thing
13—Fugitive

2:30 p.m.
2—Coronation Street
4—Dating Game
5—Somerset
6—Victoria Scene
7—Secret Storm
8—Somerset
9—Children of the World
11—Don St. Thomas
12—Secret Storm
13—Fugitive

3 p.m.
2—Take 30
4—General Hospital
5—Days of Our Lives
6—Take 30
7—Vin Scully
8—Another World
9—Beautiful Machine
11—What's My Line?
12—It's Your Bet
13—F-Troop

3:30 p.m.
2—Edge of Night
4—One Life to Live
5—Movie: Rio Conchos
6—Edge of Night
7—Movie: Three Guns For Texas
8—What's the Good Word?
9—Schools Without Failure
11—Brakeman Bill
12—What's My Line?
13—Cartoons

4 p.m.
2—Family Court
4—Love, American Style
5—Movie continued
6—Family Court
7—Movie continued
8—Anything You Can Do
9—Sesame Street
11—Flintstones
12—Funorama
13—Cartoons

4:30 p.m.
2—Drop-In
4—Bonanza
5—Movie continued
6—Drop-In
7—Movie continued
8—Flintstones
9—Sesame Street
11—Underdog
12—Hardy Boys
13—Superman

5 p.m.
2—Alphabet Soup
4—Bonanza continued
5—Movie continued
6—Beat the Clock
7—Movie continued
8—Beat the Clock
9—Mister Rogers
11—Gilligan's Island
12—My Favorite Martian
13—Lone Ranger

5:30 p.m.
2—Get Smart
4—News
5—News
6—News
7—News
8—Hogan's Heroes
9—Electric Company
11—Beverly Hillbillies
12—Truth or Consequences
13—Virginian

6 p.m.
2—Bob Newhart
4—News
5—News
6—News
7—News
8—News
9—Ripples; Animals
11—Jeannie
12—To Tell The Truth
13—Virginian

6:30 p.m.
2—Hourglass
4—News
5—News
6—News
7—News
8—News
9—Who Is Man
11—That Girl
12—News
13—Virginian

7 p.m.
2—Hourglass
4—To Tell The Truth
5—Truth or Consequences
6—Bold Ones
7—Thrillseekers
8—Paul Lynde Show
9—Electric Company
10—Nature's Best
11—Eddie's Father
12—Movie: Escort West
13—Movie: Man Without a Star

7:30 p.m.
2—Reach For The Top
4—Exploration Northwest
5—Stand Up and Cheer
6—Bold Ones
7—Mouse Factory
8—Headline Hunters
9—French Chef
10—Victoria Outdoorsman
11—Dragnet
12—Movie continued
13—Movie continued

8 p.m.
2—Mary Tyler Moore
4—Temperature's Rising
5—Movie: Firecreek
6—Mary Tyler Moore
7—Maude
8—Search
9—Bookbeat
10—Spectrum
11—NBA: Seattle-Portland
12—Movie continued
13—Movie continued

8:30 p.m.
2—Flip Wilson
4—Movie: Divorce His—Divorce Hers
5—Movie continued
6—Flip Wilson
7—Hawaii Five-O
8—Search continued
9—Bill Moyer's Journal
10—ABC's of Typing
11—Basketball continued
12—Hawaii Five-O
13—Movie continued

9 p.m.
2—Flip Wilson
4—Movie continued
5—Movie continued
6—Flip Wilson
7—Hawaii Five-O continued
8—Sanford and Son
9—Behind the Lines
10—Helen Biernes
11—Basketball continued
12—Hawaii Five-O continued
13—Persuaders

9:30 p.m.
2—Front Page Challenge
4—Movie continued
5—Movie continued
6—Front Page Challenge
7—Movie: Visions of Death
8—Ian Tyson
9—Black Journal
10—Helen Biernes
11—Basketball continued
12—Father, Dear Father
13—Persuaders

10 p.m.
2—Tuesday Night
4—Marcus Welby, M.D.
5—First Tuesday—Special
6—Tuesday Night
7—Movie continued
8—Marcus Welby, M.D.
11—Basketball continued
12—Bob Newhart
13—Champions

10:30 p.m.
2—Tuesday Night
4—Marcus Welby, M.D.
5—Special continued
6—Tuesday Night
7—Movie continued
8—Welby, M.D.
11—News
12—Barnaby Jones
13—Champions

11 p.m.
2—News
4—News
5—News
6—News
7—News
8—News
11—Untouchables
12—Barnaby Jones continued
13—Movie: Act of Murder

11:30 p.m.
2—Movie: Temple of Thousand Lights (11:50)
4—Jack Paar
5—Johnny Carson
6—News
7—Movie: Jack of Diamonds
8—News
11—Untouchables continued
12—Movie: Jack of Diamonds
13—Movie continued

12 Midnight
2—Movie continued
4—Jack Paar
5—Johnny Carson
6—Movie: Five Pennies
7—Movie continued
8—Movie: Five Pennies
11—News; Sports
12—Movie continued
13—Movie continued

12:30 a.m.
2—Movie continued
4—Jack Paar
5—Johnny Carson
6—Movie continued
7—Avengers (1:20)
8—Movie continued
12—Movie continued
13—Movie: Behind the Mask of Zorro

MOVIES

Tuesday

Hell Below Zero (xx), on 6 and 8 at 12:45: This 1954 drama has a young woman journeying to the Antarctic to investigate the death of her father and stars Alan Ladd, Joan Tetzel and Stanley Baker.

Rio Conchos (xx), on 5 at 3:30. Solid western drama starring Richard Boone involved with stolen rifles, Indians and Mexican bandits.

Three Guns For Texas (xx), on 7 at 3:30. Three episodes of the TV series, Laredo have been strung together to form an amusing western-comedy.

Escort West (xx), on 12 at 7. Victor Mature and Elaine Stewart star in this 1959 western about a wagon train journeying west.

Man Without a Star (xxx), on 13 at 7. Yet another western, this one made in 1955 and starring Kirk Douglas, Jeanne Crain and Claire Trevor.

Firecreek (xxx), on 5 at 8. James Stewart plays a sheriff and Henry Fonda a ruthless gang leader in this 1968 western termed by one critic, "a kind of vest-pocket High Noon."

Divorce His/Divorce Hers (xxx), on 4 at 8:30. (Part 1) Richard Burton and Elizabeth Taylor in their first TV movie. The Burtons play a sophisticated couple nearing the end of a turbulent 18-year marriage — a casualty of separate interests and mutual indifference. Shot on location in Munich and Rome. (Part 2 tomorrow, same time and channel.)

Visions of Death (xx), on 7 at 9:30. This 1972 made-for-TV thriller stars Monte Markham as a clairvoyant physics professor who accurately predicts a bombing, with frightening results.

An Act of Murder (xxx), on 13 at 11. A grim and unrelenting 1948 drama about a judge tried for the mercy killing murder of his wife. Excellent performances by Fredric March and Edmond O'Brien.

Jack of Diamonds (x), on 7 and 12 at 11:30. European-made 1967 crime-drama about a cat burglar starring George Hamilton.

The Five Pennies (xxx), on 6 and 8 at midnight. Danny Kaye and Barbara Bel Geddes star in the pleasant 1959 biography of jazzman Red Nichols. The soundtrack features solos by Nichols himself and also the late Louis Armstrong.

SPECIALS

Tuesday

First Tuesday, on 5 at 10. The February edition of NBC's newsmagazine. Scheduled topics include . . . 1. A POW wife waiting for the return of her husband, a prisoner in North Vietnam for the last seven years; 2. Oil and gas groups, contractors, road builders, truckers — they're part of the highway lobby called "one of the most powerful in Washington" by Sen. Edward Kennedy. (60 mins.)

The Wonder of It All

Catherine McKinnon (left) and Irene Byatt star in a repeat telecast of, The Wonder of It All, on Wednesday, February 7 at 8:30 p.m. on Channel 2 and 6. It's a musical ode to an artistic rebel — Canada's Emily Carr (1897 - 1945) who was as bold and flamboyant as her paintings — brilliant canvases that immortalized the Indians and rain forests of the West Coast.

FREE HOME DELIVERY
DON MEE
CHINESE FOOD
538 FISGARD
OPEN
Mon. thru Thurs.—5:00 p.m. to 1:30 a.m.
Friday—5:00 p.m. to 2:15 a.m.
Saturday—5:00 p.m. to 2:30 a.m.
Sunday—4:30 p.m. to 8:00 p.m.
383-1032
388-4841

Paar Ups Ratings

By DAN LEWIS

First returns on Jack Paar vs. Johnny Carson and the Late Night Movie gives sufficient evidence for everyone concerned to claim some form of victory. And that's exactly what all three networks are doing.

NBC-TV officials took a look at the national Neilsens for the week that Paar returned to late-night TV (Jan. 8) and one spokesman exclaimed: "We held our own." By that he meant Carson's ratings and shares for the week were the same as always, no more, no less. Johnny came up with an 8.5 rating and 33 share.

On the other hand, ABC spokesman assessed the figures and proclaimed "significant new strength."

Paar's numbers for the week were 5.2 rating and 19 share, which to ABC analysts was an indication of late-night rejuvenation. Rarely had Dick Cavett gotten above a 4 rating or 14 share, and more often than not he was below 2 and 10.

But CBS was quick to point out, while Paar hiked the ABC numbers for the week, it still wasn't enough to displace CBS's late movie in second place. The average at CBS was 7 rating and 32 share, so Paar still has a long way to go.

On the other hand, ABC bolstered its contention of picking up strength by noting Paar has much fewer station clearances than either Carson or the movie. Carson has 214 stations, Paar 159, the movie somewhere around 200.

One point is so apparent, all three networks agreed: Paar did not pick up too much — if any — at the expense of the other networks. The conclusion thus drawn is that he pulled away from independent channels, and — more probable — he kept a lot of curious people up later than their normal bedtime.

Noel Coward

CBC-TV Presents a Star Studded Musical Tribute

Memories of a long and illustrious career in show business are interwoven with the musical milestones of that career in an entertaining hour color special, This Is Noel Coward, for telecast on CBC-TV Sunday, Feb. 4, at 8 p.m. This is the second of five specials comprising The Shell Collection on CBC television, sponsored by Shell Canada Limited.

Filmed on location in London, Paris, Switzerland and Monte Carlo, the color film presents a retrospective portrait of the septuagenarian showman, and his many-faceted career on both sides of the Atlantic — as playwright, lyricist, composer, actor, singer, producer . . and wit.

Friends

Introduced and narrated by Sir John Gielgud, the film features Coward himself, reminiscing and commenting on episodes in his life, with the help of such personal friends and showbusiness associates as Richard Burton, Maurice Chevalier, David Niven, Lilli Palmer, Joan Sutherland, Yul Brynner, John Mills, Dame Edith Evans, Hermione Gingold, Dame Sybil Thorndike, Celia Johnson, Brian Aherne and many more. Also included among Coward's "all-star" friends is Earl Mountbatten of Burma, who interjects some information on how Noel Coward came to write his wartime naval film epic, In Which We Serve.

Rare Film

Sequences from some of Coward's stage plays and films (including movie versions of his plays) are also seen in the hour special: Words and Music, an early stage musical in which John Mills was a young song and dance man; and (movies): Celia Johnson and Trevor Howard in Brief Encounter, Coward in an action sequence from In Which We Serve; Rex Harrison, Kay Hammond and Margaret Rutherford in Blithe Spirit. Coward is also seen with Alec Guinness, his co-star in the film Our Man In Havana.

Coward songs, many of them sung by "the Master" himself, include: I'll Follow My Secret Heart (sung by Yvonne Printemps), Don't Put Your Daughter On the Stage, Mrs. Worthington (Coward), A Room with a View (Coward), I'll See You Again (Coward), London Pride (Coward), Mad Dogs and Englishmen (Coward).

The color film special also includes some rare footage shot by Noel Coward throughout his career, and never before shown to the public. In these 'home movies' and stills, he is seen with some of the great stars of yesteryear: Norma Shearer, Lillian Gish, Mary Pickford, Tallulah Bankhead, Gloria Swanson, Clifton Webb, and Leslie Howard.

Famous English cartoonist Osbert Lancaster supplied special drawings to illustrate two of the musical numbers: Mad Dogs and Englishmen, and The Stately Homes of England.

Illness

As the film special unfolds, some little-known facts about Coward emerge: In his early life, he suffered two serious concussions, the second developing into a brain tumor; he wrote the song, I'll See You Again, in 20 minutes while stuck in a cab in a London traffic jam; another popular Coward song, A Room With a View, was written on shipboard, while anchored in Honolulu harbor; Bitter Sweet was the musical play that gave him the most personal satisfaction; he wrote the hit play, Private Lives, in four days while recuperating from the 'flu — "and not a line was changed"; he once offered the young Richard Burton a role in a recording of Conversation Piece, and "persuaded" Burton to do it for $200. ("You will do Conversation Piece for $200, and you will like it.") Coward's clipped away of speaking was a result of trying to encourage his mother (who was deaf) to lip read.

Satisfaction

According to Yul Brynner, Coward has the knack of being able "to make you laugh at yourself." Edith Evans recalls that "when Noel was out front (in the audience), I always fluffed my lines." Coward says his major satisfaction in a lifetime of show business has been just "to know you're among people you love, and who love you."

This Is Noel Coward was written, produced and directed by an independent London producer, Charles Castle, and originally telecast on the BBC in England last spring (1972).

TV SERVICE GUIDE

ZENITH
25" Brand New Picture Tubes
$159.98
CITY CENTRE TV
University Heights Centre
OPEN DAILY 10 a.m. - 10 p.m.
477-6971

EATON'S
Television and Appliance Repair
Dial 382-7141,
Ask for Appliance Repairs.

Electrohome Factory Service
For All Electrohome Products
385-3384
2533 Government

• Canadian General Electric
• Zenith • JVC • Nivico
• Westinghouse • Sanyo
Authorized Parts and Service Depot
385-6783
Tele-Tech Services Ltd.

"color TV specialists"
RCA SERVICE
2661 DOUGLAS
382-8141

Simpsons-Sears
TV REPAIRS
388-9111 For Free Pick Up & Delivery
Charge It on your Simpsons-Sears All Purpose Account

BUTLER BROTHERS
Sales and Service
ADMIRAL AUTHORIZED PARTS DEPOT — COLOR AND BLACK AND WHITE
Zenith — Admiral
3396 Douglas St.
383-1511 383-2961

TELEVISION SERVICE CENTRE
1014 Cook St. at Fort
383-6083
• LEAVE IT AT OUR STORE IN THE MORNING.
• PICK IT UP IN THE AFTERNOON, COLOR OR BLACK AND WHITE.
• SAME DAY IN-HOME SERVICE.

fleetwood
FACTORY SERVICE AND PARTS
383-4154
845 YATES ST.

WATCH FOR TV SERVICE GUIDE EVERY WEEK IN THIS PAPER

Thursday, February 8

8 a.m.
4—It's Your Bet
5—Today
6—Canada A.M.
7—J. P. Matches
8—Canada A.M.
12—Frisky Frolics

8:30 a.m.
4—This Morning
5—Today
6—Good Morning
7—Captain Kangaroo
8—Good Morning
12—Captain Kangaroo

9 a.m.
4—This Morning
5—Dinah's Place
6—Yoga
7—News
8—Yoga
9—All About You; Spanish
11—Garner Ted Armstrong
12—Jokers Wild
13—Three Stooges

9:30 a.m.
2—Mr. Dressup
4—Movie: Wonderful Urge
5—Concentration
6—Mr. Dressup
7—News
8—Trouble With Tracy
9—Working; Art Cart
11—Price Is Right
12—Price Is Right
13—Project 13

10 a.m.
2—Canadian Schools
4—Movie continued
5—Sale of the Century
6—Canadian Schools
7—Gambit
8—Eye Bet
9—Electric Company
11—Jack LaLanne
12—Gambit
13—Project 13

10:30 a.m.
2—Friendly Giant; Helena
4—Movie continued
5—Hollywood Squares
6—Friendly Giant; Helene
7—Love of Life
8—Family Affair
9—Work; Music Place
11—New Zoo Revue
12—Love of Life
13—Project 13

CHANNELS RESERVE RIGHT TO MAKE LAST-MINUTE CHANGES

ALL TIMES ARE LOCAL

11 a.m.
2—Sesame Street
4—Not for Women Only
5—Jeopardy
6—Ed Allen
7—Where the Heart Is
8—Jean Cannem
9—Worlds; Music Around
11—Romper Room
12—Where the Heart Is
13—Stump the Stars

11:30 a.m.
2—Sesame Street
4—Bewitched
5—Who, What or Where
6—Hogan's Heroes
7—Search for Tomorrow
8—Sewing (11:45)
9—Sesame Street
11—Romper Room
12—Search for Tomorrow
13—Joanne Carson's VIPs

12 noon
2—Luncheon Date
4—Password
5—Take Time
6—Noon Show
7—News
8—News; Pete's Place
9—Sesame Street
11—Three on a Match
12—Merv Griffin
13—Movie: It Happens Every Thursday

12:30 p.m.
2—Luncheon Date
4—Split Second
5—Take Time
6—Movie: Where Angels Go Trouble Follows (12:45)
7—As the World Turns
8—Movie: Where Angeles Go Trouble Follows (12:45)
9—Minorities
11—I Love Lucy
12—Merv Griffin
13—Movie continued

1 p.m.
2—Bob Switzer
4—All My Children
5—Doctors
6—Movie continued
7—Guiding Light
8—Movie continued
9—Music Lessons
11—Galloping Gourmet
12—Merv Griffin
13—Movie continued

1:30 p.m.
2—Audubon Wildlife Theatre
4—Let's Make a Deal
5—Another World
6—Movie continued
7—Edge of Night
8—Movie continued
9—Reaching Out; Spanish
11—The Saint
12—That Girl
13—Movie continued

2 p.m.
2—Galloping Gourmet
4—Newlywed Game
5—Return to Peyton Place
6—Movie continued
7—Many Splendored Thing
8—Movie continued
9—You and Eye; Books
11—Saint continued
12—Many Splendored Thing
13—Fugitive

2:30 p.m.
2—Jeannie
4—Dating Game
5—Somerset
6—Victoria Scene
7—Secret Storm
8—Somerset
9—Books; Images
11—Don St. Thomas
12—Secret Storm
13—Fugitive

3 p.m.
2—Take 30
4—General Hospital
5—Days of Our Lives
6—Take 30
7—Vin Scully
8—Another World
9—Maggie
11—What's My Line?
12—It's Your Bet
13—F-Troop

3:30 p.m.
2—Edge of Night
4—One Life to Live
5—Movie: GI Blues
6—Edge of Night
7—Movie: Behold a Pale Horse
8—What's the Good Word?
9—Workshop
11—Brakeman Bill
12—What's My Line
13—Cartoons

4 p.m.
2—Family Court
4—Love, American Style
5—Movie continued
6—Family Court
7—Movie continued
8—Anything You Can Do
9—Sesame Street
11—Flintstones
12—Funorama
13—Cartoons

4:30 p.m.
2—Drop-In
4—Bonanza
5—Movie continued
6—Drop-In
7—Movie continued
8—Flintstones
9—Sesame Street
11—Underdog
12—Batman
13—Superman

5 p.m.
2—What's New?
4—Bonanza contiued
5—Movie continued
6—Beat the Clock
7—Movie continued
8—Beat the Clock
9—Mister Rogers
11—Gilligan's Island
12—My Favorite Martian
13—Lone Ranger

5:30 p.m.
2—Get Smart
4—News
5—Movie continued
6—News
7—News
8—Hogan's Heroes
9—Electric Company
11—Beverly Hillbillies
12—Truth or Consequences
13—Virginian

6 p.m.
2—Sportscene
4—News
5—News
6—News
7—News
8—News
9—Ripples; Animals
11—Jeannie
12—To Tell the Truth
13—Virginian

6:30 p.m.
2—Hourglass
4—News
5—News
6—News
7—News
8—News
9—Eye to Eye
11—That Girl
12—News
13—Virginian

7 p.m.
2—Hourglass
4—To Tell the Truth
5—Truth or Consequences
6—Owen Marshall
7—Circus
8—George
9—Scattered Showers
10—To Be Announced
11—NBA; Seattle-Phoenix
12—Hee Haw
13—Movie: Phantom of the Opera

7:30 p.m.
2—Maude
4—Issues '73
5—Doctor in the House
6—Owen Marshall
7—Mouse Factory
8—George Kirby
9—Scattered Showers
10—You and the Law
11—Basketball continued
12—Hee Haw continued
13—Movie continued

8 p.m.
2—Money Test—Special
4—Mod Squad
5—Flip Wilson
6—Money Test—Special
7—The Waltons
8—Streets of San Francisco
9—Advocates
10—Canadian Forces Pacific
11—Basketball continued
12—The Waltons
13—Movie continued

8:30 p.m.
2—Special continued
4—Mod Squad continued
5—Flip Wilson continued
6—Special continued
7—The Waltons
8—Frisco Streets continued
9—Advocates
10—Project Travel
11—Basketball continued
12—The Waltons
13—Movie continued

9 p.m.
2—Clochemerle
4—Kung Fu
5—Bob Hope—Special
6—Lawrence Welk
7—Movie: The Professionals
8—Bob Hope—Special
9—An American Family
10—B.C. Trails
11—Basketball continued
12—Movie: Guns for San Sebastian
13—Ski Scene

9:30 p.m.
2—Bandwagon
4—Kung Fu
5—Special continued
6—Lawrence Welk
7—Movie continued
8—Special continued
9—Family continued
10—Trails continued
11—Merv Griffin
12—Movie continued
13—Ski Scene

10 p.m.
2—Market Place
4—Streets of San Francisco
5—NBC Follies—Special
6—Emergency
7—Movie continued
8—Circle of Fear
9—World Press
11—Merv Griffin
12—Movie continued
13—The Baron

10:30 p.m.
2—Encounter
4—'Frisco Streets continued
5—Special continued
6—Emergency
7—Movie continued
8—Circle of Fear
9—Olympia '73
11—News
12—Movie continued
13—The Baron

11 p.m.
2—News
4—News
5—News
6—News
7—Movie continued; News
8—News
11—Untouchables
12—Rifleman (11:20)
13—Movie: Destry

11:30 p.m.
2—Movie: Tycoon (11:50)
4—Jack Paar
5—Johnny Carson
6—News
7—Movie: Something Evil (11:50)
8—News
11—Untouchables continued
12—Movie: Something Evil (11:50)
13—Movie continued

12 Midnight
2—Movie continued
4—Jack Paar
5—Johnny Carson
6—Movie: Casanova '70
7—Movie continued
8—Movie: Casanova '70
11—News; Sports
12—Movie continued
13—Movie continued

12:30 a.m.
2—Movie continued
4—Jack Paar
5—Johnny Carson
6—Movie continued
7—Movie continued
8—Movie continued
12—Movie continued
13—Movie: Lady and the Bandit

MOVIES

Thursday

Where Angles Go — Trouble Follows (xx), on 6 and 8 at 12:45. A 1968 sequel to The Trouble With Angels, that has Rosalind Russell playing Mother Superior at a girl's school.

GI Blues (xx), on 5 at 3. Elvis Presley stars in this 1960 musical.

Behold a Pale Horse (xx), on 7 at 3:30. A symbolic 1964 drama about the conflict between an aging Spanish revolutionary and a yeneful police chief starring Gregory Peck, Anthony Quinn and Omar Sharif.

Phantom of the Opera (xxx), on 13 at 7. A good remake (1943) of the classic thriller about a mad musician who haunts the Paris Opera House starring Claude Rains, Nelson Eddy and Suzanna Foster.

The Professionals (xxxx), on 7 at 9. A splendid, old-fashioned adventure yarn, set in 1917 America, brilliantly brought to life by an excellent cast that includes Burt Lancaster, Lee Marvin, Robert Ryan, Jack Palance and Claudia Cardinale.

Guns For San Sebastian (xx), on 12 at 9. Anthony Quinn plays a bandit who aids Mexican villagers battle attacking Indians in this 1967 western adventure.

Tycoon (xxx), on 2 at 11:50. An excellent cast (John Wayne, Laraine Day, Sir Cedric Hardwicke, Judith Anderson and Anthony Quinn) highlights this 1947 adventure-drama about an engineer attempting to build a railroad through the Andes Mountains.

Something Evil (xx), on 7 and 12 at 11:50. A made-for-TV thriller about a woman who feels that the Devil is living in her new house starring Sandy Dennis and Darren McGavin.

Casanova '70 (xxx), on 6 and 8 at midnight. Marcello Mastroianni and Virna Lisi star in this Italian-made 1965 comedy about an attractive man-about-town who has psychological difficulties with his love affairs.

SPECIALS

Thursday

Money Test, on 2 and 6 at 8. How well do you handle your cash? Test your budget know-how against the experts in this money quiz. Guest experts include Maj. Sheldon Carroll of the Bank of Canada and Joan Watson of CBC-TV's The Marketplace. (60 mins.)

Bob Hope, on 5 and 8 at 9. Newly crowned heavyweight boxing champ George Foreman joins an all-star line-up on Bob's fourth special of the season. His other guests include Jack Benny, Tony Randall, Don Rickles and Red Buttons. (60 mins.)

NBC Follies, on 5 at 10. Sammy Davis Jr., heads the guest list in this variety series pilot. It's a lavish revue also featuring Andy Griffith, Mickey Rooney, Connie Stevens and ice skaters Nick Powers and Kathy Zem. (60 mins.)

SINGER GLORIA LORING is the guest star on CBC television's Bandwagon on Thursday, February 8 at 9:30 p.m. on Channel 2. Host Bob Francis also welcomes the singing group, Thursday's Children.

IF IT'S TIRES IT'S
WESTERN OK TIRE STORE
2968 Douglas
John Ciceri, Opr.
OK
DOUGLAS ST
BURNSIDE
GORGE RD
HILLSIDE AVE.

THE STONE AGE meets the Ice Age as Channel 8 presents a one-hour family special, The Flintstones On Ice, on Friday, February 9 at 7:30 p.m. This special will feature over 60 international skaters including Teri Tucker and Mitsuko Funakoshi shown here in costume.

CBC-AM-FM Radio Highlights

Saturday
February 3

12:03 (FM) The Entertainers — An in-depth interview with Quebec chansonier Claude Laveille, who talks about his career, including his association with Edith Piaf in Paris. Also included are excerpts from his latest recording.

1:30 (AM) — Hot Air — Host Bob Smith featurs vocalist June Christy in the mid-40s, with Stan Kenton's big band.

2:00 (AM) Metropolitan Opera — Macbeth, by Verdi with Martina Arroyo as Lady Macbeth and Sherrill Milnes at Macbeth.

8:30 (AM) CBC Stage — presents, A Strange Manuscript Found in a Copper Cylinder, adapted from the 19th century novel by Canadian writer James de Mille. It's a tale of high adventure, set in a horrible Utopia at the South Pole, where values are reversed.

BIT PARTS : Lee Van Cleef has formed Falconi Productions with Deathwatch the first film on his schedule . . . Patty Duke and husban John Astin will star in a segment of Circle of Fear . . . Rhonda Fleming returns to television in a guest starring role for the Search series.

10:03 (AM) Anthology — The Collector, a story by Austin Clarke. Also, Canadian Theatre: A Status Report — Part IV: Where Do We Go From Here? A look into the future by playwrights, designers, critics and artistic directors.

11:03 (AM) The Bush and the Salon — presents, Major Atherton, By James W. Nichol. This week's look back into the past is to Paris, Ontario, in 1884, a quiet town with two rivers and some industry.

Sunday
February 4

3:30 (FM) Studio '72 — presents, Early Moanin' Blues, a play in verse by the American writer H. T. Landrum, directed by Ron Hartmann. Two young men go on extended drunk which exposes some of their frailties, pleasures ad longings.

6:00 (FM) Opera Theatre — presents, Siegfried (Acts 2 and 3) (Wagner). Soloists include Lugwig Suthaus in the title role, conducted by the late Wilhelm Furtwaengler.

7:30 (AM) Sunday Theatre— presents, When I Was 18 in Upsala, by Bryan Barney. A light-hearted romantic comedy-satire in the European tradition, directed by Peter Donkin.

9:03 (AM) Remember When? — 1930 — First of two programs which look at Hollywood in that year of transition . . . 1930. Even as the Depression began to take effect, people still went to the movies. This week the program re-

---

CBC-AM 690

CBC-FM 105.7

---

members Al Jolson, Fannie Brice, Marlene Dietrich, Maurice Chevalier, Greta Garbo and Bing Crosby — just a few of the big stars of that year.

11:03 (AM) Travelling Big Lonely — Through reminiscence, anecdote and selected music, composer Norman Symonds talks about his 24,000-mile camping trip throughout Canada, and what it has meant to him. Tonight he travels from Richibucto, N.B., to Saguenay River, Quebec.

Monday
February 5

8:00 (FM) CBC Monday Evening— Part 1: Wilhelm Furtwangler (1886-1954) The great German conductor discussed as a man and musician — with Hans-Hubert Schonzeler. Part 2: Vancouver Recital. Arthur Janzen, tenor; Harold Brown, piano. Songs by Schubert and Wolf.

8:03 (AM) Between Ourselves — presents While the Dew is Still On the Roses, a portrait of New Brunswick by freelance writer and broadcaster Barbara Greene.

10:03 (FM) Ideas — Human Logic and Machine Logic. Are there any unsolvable problems in mathematics or logic? 21st in a series of 25 programs on The Limits of Knowing.

10:30 (AM) Ideas — View From the Labyrinth — Part 2. The second of two programs on Canadain science policy. Tonight's program focuses on science policy and social goals, and features several staff members of the Science Council of Canada.

Tuesday
February 6

8:03 (AM) CBC Tuesday Night — presents, Feast of the Dead, by James Nichol. A reconstruction of the period of Canadian history involving the confrontation of the Jesuits and the Hurons. The play concerns a Jesuit priest who wants to suffer so he can meet Christ. As a result, he goes through every conceivable humility and torture at the hands of the Hurons, towards this end. At the same time, the Hurons are undergoing the same treatment from the Iroquois.

10:03 (FM) Ideas — Biofeedback: The Mind Body Problem. This program explores the relationship between mind and body, with discussion by leading researchers in the field of psycho-physicial relationships.

Wednesday
February 7

8:30 (AM) Concern — Tonight's program will feature items on the problems of adoption and young offenders.

10:03 (FM) Ideas — The Tears of Odysseus — Consciousness and Time. After lonely adventures at sea, Odysseus heard his heroic deeds turned into a wonderful story. His moment of recognition provides a key to exploring the limit of consciousness set by change and mortality. An illustrated talk by Melvin Hill, chairman of the social sciences division at York University, Toronto.

Thursday
February 8

8:00 (FM) Encore — Part 1: A Profile of Colette, the famous French writer who created such literary heroines as Claudine, Gigi and Mitsou, and whose own life story rivalled those of her fictional creations. Colette was born in a Burgundy village in 1873 and died in 1954, aged 81. 1973 marks the centenary of her birth. Part 2: Groupe Baroque of Montreal, directed by T. Gabora.

8:03 (AM) Musicscope — Part 1: CBC Radio Talent Festival semi-finalist Lynda Boothby, soprano. Part 2: CBC Radio Celebrity Recital with Anton Kuerti—piano.

10:03 — (FM) Ideas — What Limits? Tonight's program challenges the notion that there are limits to knowing, and puts forth the thesis that man's ability to explore is unlimited. 24th in a series of 25 programs on The Limits of Knowing.

Friday
February 9

8:00 (FM) Musicscope — Part 1: CBC Radio Talent Festival semi-finalist Mary Lou Fallis — soprano. Part 2: Camerata Trio: Adele Armin, violin; Coenraad Bleompendal, cello; Elyakim Taussig, piano.

8:03 (AM) Entertainers — An interview with Woody Allen. Also the first edition of Strip Tease, a new comic strip quiz, devised and hosted by Patrick Conlon that has the Jest Society trying to identify characters from old comic strips.

10:03 (FM) Ideas — The Last Question; an adaptation for radio of Isaac Asimov's short story. Final in the series of 25 programs on The Limits of Knowing.

PARTY BOTTLE
Bottles, Cases, Mix
Ice, Cigs. Etc.
10 a.m.-11 p.m. Mon.-Sat.
$1.50 Basic Delivery Charge
Empties 20¢ Dozen
383-8242

Friday, February 9

8 a.m.
4—It's Your Bet
5—Today
6—Canada A.M.
7—J. P. Patches
8—Canada A.M.
12—Frisky Frolics

8:30 a.m.
4—This Morning
5—Today
6—Good Morning
7—Captain Kangaroo
8—Good Morning
12—Captain Kangaroo

9 a.m.
4—This Morning
5—Dinah's Place
6—Yoga
7—News
8—Yoga
9—Reaching Out; News Places
11—Garrier Ted Armstrong
12—Jokers Wild
13—Three Stooges; Joyce Brothers

9:30 a.m.
2—Mr. Dressup
4—Movie: Rage at Dawn
5—Concentration
6—Mr. Dressup
7—News
8—Trouble with Tracy
9—Images and Things
11—Price is Right
12—Price Is Right
13—Project 13

10 a.m.
2—B.C. Schools
4—Movie continued
5—Sale of the Century
6—B.C. Schools
7—Gambit
8—Eye Bet
9—Electric Company
11—Jack LaLanne
12—Gambit
13—Project 13

10:30 a.m.
2—Giant; Helene
4—Movie continued
5—Hollywood Squares
6—Giant; Helene
7—Love of Life
8—Family Affair
9—Music Place; Books
11—New Zoo Revue
12—Love of Life
13—Project 13

ALL TIMES ARE LOCAL

CHANNELS RESERVE RIGHT TO MAKE LAST-MINUTE CHANGES

11 a.m.
2—Sesame Street
4—Not for Women Only
5—Jeopardy
6—Ed Allen
7—Where the Heart Is
8—Jean Cannem
9—Animals and Such
11—Romper Room
12—Where the Heart Is
13—Stump the Stars

11:30
2—Sesame Street
4—Bewitched
5—Who, What or Where
6—Hogan's Heroes
7—Search for Tomorrow
8—Sewing (11:45)
9—Sesame Street
11—Romper Room
12—Search for Tomorrow
13—Joanne Carson's VIP's

12 noon
2—Luncheon Date
4—Password
5—Take Time
6—Noon Show
7—News
8—News; Pete's Place
9—Sesame Street
11—Three on a Match
12—Merv Griffin
13—Movie: Woman In Hiding

12:30 p.m.
2—Luncheon Date
4—Split Second
5—Take Time
6—Movie: Another Time, Another Place (12:45)
7—As the World Turns
8—Movie: Another Time, Another Place (12:45)
9—Bill Moyers Journal
11—I Love Lucy
12—Merv Griffin
13—Movie continued

1 p.m.
2—Bob Switzer
4—All My Children
5—Doctors
6—Movie continued
7—Guiding Light
8—Movie continued
9—Sounds; Art Starts
11—Galloping Gourmet
12—Merv Griffin
13—Movie continued

1:30 p.m.
2—Audubon Wildlife Theatre
4—Let's Make a Deal
5—Another World
6—Movie Continued
7—Edge of Night
8—Movie continued
9—Music Place; Ripples
11—The Saint
12—That Girl
13—Movie continued

2 p.m.
2—Galloping Gourmet
4—Newlywed Game
5—Return to Peyton Place
6—Movie continued
7—Many Splendored Thing
8—Movie Continued
9—Places; You and Eye
11—Saint continued
12—Many Splendored Thing
13—Fugitive

2:30 p.m.
2—Jeannie
4—Dating Game
5—Somerset
6—Victoria Scene
7—Secret Storm
8—Somerset
9—You and Eye; Places
11—Don St. Thomas
12—Secret Storm
13—Fugitive

3 p.m.
2—Budget Speech — Special
4—General Hospital
5—Days of Our Lives
6—Budget Speech — Special
7—Vin Scully
8—Another World
9—Eye to Eye
11—What's My Line?
12—It's Your Bet
13—F-Troop

3:30 p.m.
2—Speech continued
4—One Life to Live
5—Movie: Slay Ride
6—Speech continued
7—Movie: Julie
8—What's The Good Word
9—Consultation
11—Brakeman Bill
12—What's My Line?
13—Cartoons

4 p.m.
2—Speech continued
4—Love, American Style
5—Movie continued
6—Speech continued
7—Movie continued
8—Anything You Can Do
9—Sesame Street
11—Flintstones
12—Funorama
13—Cartoons

4:30 p.m.
2—Speech continued
4—Bonanza
5—Movie continued
6—Speech continued
7—Movie continued
8—Flintstones
9—Sesame Street
11—Tennessee Tuxedo
12—Aquaman
13—Superman

5 p.m.
2—Hi Diddle Day
4—Bonanza continued
5—Movie continued
6—Beat the Clock
7—Movie continued
8—Beat the Clock
9—Mister Rogers
11—Gilligan's Island
12—My Favorite Martian
13—Lone Ranger

5:30 p.m.
2—Get Smart
4—News
5—News
6—News
7—News
8—Hogan's Heroes
9—Electric Company
11—Beverly Hillbillies
12—Truth or Consequences
13—Virginian

6 p.m.
2—Lucy Show
4—News
5—News
6—News
7—News
8—News
9—Hodgepodge Lodge
11—I Dream of Jeannie
12—To Tell the Truth
13—Virginian

6:30 p.m.
2—Hourglass
4—News
5—News
6—News
7—News
8—News
9—Book Beat
11—That Girl
12—News
13—Virginian

7 p.m.
2—Hourglass
4—To Tell The Truth
5—Truth or Consequences
6—Gunsmoke
7—You Asked For It
8—Brady Bunch
9—World Press Review
10—Arts Calendar
11—Eddie's Father
12—You Asked for It
13—Movie: The Shrike

7:30 p.m.
2—Dick Van Dyke
4—Viewpoint
5—Hollywood Squares
6—Gunsmoke
7—Evil Touch
8—Flinstones on Ice—Special
9—Wall Street Week
10—Focus on Children
11—Dragnet
12—Wait Til Father's Home
13—Movie continued

8 p.m.
2—M-A-S-H
4—Brady Bunch
5—Sanford and Son
6—M-A-S-H
7—Mission: Impossible
8—Special continued
9—Washington Week
10—Draw Now
11—Perry Mason
12—Medical Centre
13—Movie continued

8:30 p.m.
2—All In the Family
4—Partridge Family
5—Hall of Fame — Special
6—All In the Family
7—Mission: Impossible
8—Colombo
9—Bill Movers Journal
10—Draw Now
11—Perry Mason
12—Medical Centre
13—Movie continued

9 p.m.
2—Tommy Hunter
4—Room 222
5—Special continued
6—Tommy Hunter
7—Movie: Wackiest Ship in the Army
8—Colombo continued
9—Masterpiece Theatre
10—Architectural Clinic
11—Merv Griffin
12—Movie: Moll Flanders
13—Tom Jones

9:30 p.m.
2—Tommy Hunter continued
4—Odd Couple
5—Special continued
6—Tommy Hunter continued
7—Movie continued
8—Colombo continued
9—Masterpiece Theatre
10—Architectural Clinic
11—Merv Griffin
12—Movie continued
13—Tom Jones

10 p.m.
2—Program X
4—Love, American Style
5—Bobby Darin Show
6—Love, American Style
7—Movie continued
8—The FBI
9—Great Decisions '73
11—News
12—Movie continued
13—Preview

10:30 p.m.
2—Tommy Banks
4—Love, American Style
5—Bobby Darin continued
6—Love, American Style
7—Movie continued
8—The FBI continued
11—News
12—Movie continued
13—Preview

11 p.m.
2—News
4—News
5—News
6—News
7—News
8—News
11—Movie: Mister 880
12—Movie continued; News
13—Movie: La Dolce Vita

11:30 p.m.
2—In the Round (11:50)
4—Jack Paar
5—Johnny Carson
6—News
7—Movie: Strait-Jacket
8—News
11—Movie continued
12—Movie: Unconquered (11:35)
13—Movie continued

12 Midnight
2—In the Round
4—Jack Paar
5—Johnny Carson
6—Colombo
7—Movie continued
8—Movie: Phantom Planet
11—Movie continued
12—Movie continued
13—Movie continued

12:30 a.m.
2—Movie: Pinky (12:50)
4—Movie: Tower of London (1:00)
5—Rock Special (1:00)
6—Colombo continued
7—Movie: Mummy's Ghost (1:20)
8—Movie continued
11—News; Sports
12—Movie: Deported (2:35)
13—Movie continued

MOVIES

Friday

Rage at Dawn (xx), on 4 at 9:30. 1955 western drama starring Randolph Scott.

Woman in Hiding (xx), on 13 at noon. Ida Lupino and Howard Duff star in this 1949 drama about a ruthless man who stops at nothing to gain control of a prosperous mill.

Another Time, Another Place (xx), on 13 at noon. Soapy stuff about a Second World War woman correspondent who has an affair with a married man starring Lana Turner, Barry Sullivan and Sean Connery.

Slay Ride (xx), on 5 at 3:30. Glenn Ford plays Sheriff Sam Cade (from the TV series, Cade's County) in this 1972 modern-day western that has him investigating the case of an Indian lad he believes innocent of a murder.

Julie (xx), on 7 at 3:30. Doris Day plays an airline stewardess terrorized by her insane husband in this 1956 drama that co-stars Barry Sullivan and Louis Jourdan.

The Shrike (xxx), on 13 at 7. Excellent 1955 drama about a man driven to the brink of ruin by his domineering wife starring Jose Ferrer and June Allyson.

The Wackiest Ship in the Navy (xx), on 7 at 9. Jack Lemmon stars in this 1960 Second World War service comedy about a decrepit sailing vessel and an inept crew.

The Amorous Adventures of Moll Flanders (xxx), on 12 at 9. A 1965 adaption of Daniel Defoe's classic tale about a gorgeous 18th century female who stops at nothing to achieve money and social position starring Kim Novak, Richard Johnson and George Saunders.

Mister 880 (xx), on 13 at 11. This 1950 comedy has Burt Lancaster playing a middle-aged man who makes a modest living by counterfeiting one-dollar bills.

La Dolce Vita (xxxx), on 13 at 11. Marcello Mastroianni, Anita Ekberg and Anouk Aimee star in this 1961 movie that offers a staggering portrayal of decadence and hopelessness among the upper crust of Rome. Masterfully directed by Federico Fellini and dubbed into English.

Strait-Jacket (xx), on 7 at 11:30. Joan Crawford and Diane Baker star in this 1963 thriller about a woman, released after 20 years in a mental institution, who becomes the prime suspect in a series of murders similar to the kind she committed in the past.

The Unconquered (xx), on 12 at 11:35. A 1947 western drama directed by Cecil B. DeMille and starring Gary Cooper and Paulette Goddard.

The Phantom Planet (x), on 8 at midnight. Silly sci-fi adventure.

Pinky (xxx), on 2 at 11:50. A strong 1949 racial drama dealing with a light-skinned Negro girl who comes home to the South. Directed by Elia Kazan and starring Jeanne Crain, Ethel Barrymore and Ethel Waters.

Tower of London (xx), on 4 at 1. A 1963 historical thriller about Richard III's murderous rise to power starring Vincent Price and Michael Pate.

The Mummy's Ghost (xx), on 7 at 1:20. An Egyptian is sent to America to recover the remains of a princess whose coffin was stolen from Egypt in this 1944 melodrama staring Lon Chaney Jr., and John Carradine.

Deported (xx), on 12 at 2:35. Jeff Chandler plays an Italian-born gangster who is deported to the land of his birth in this 1950 crime-drama.

SPECIALS

Friday

B.C. Budget Speech, on 2 and 6 at 3. Premier Barrett, who is also the Minister of Finance, delivers the budget speech from inside the Legislature. (2 hours.)

Hall of Fame, on 5 at 8:30. You're a Good Man, Charlie Brown. The Peanuts gang comes to life in this production of the off-Broadway musical hit. During this revue, Charles Schulz's little people philosophize on everything from Charlie Brown's disasterous baseball team to Snoopy's suppertime revels. (90 mins.)

Midnight Special, on 5 at 1. Johnny Rivers hosts this late-night music special that features performers Linda Ronstadt, the Doobie Brothers, Spinners, Steely Dan, Albert Hammond and disc jockey Wolfman Jack. (90 mins.)

Laugh-In Is Out

By TOM SHALES
The Washington Post

WASHINGTON — Rowan and Martin's Laugh-In has laughed its last. The weekly NBC comedy hour, considered revolutionary when it premiered in 1968, will expire at the end of the current TV season.

Comic and co-host Dick Martin made the announcement in Hollywood. "We finally put it to bed," he said "After nearly six years, the form had just become predictable."

The last Laugh-In finished last Wednesday night at the NBC studios in "Beautiful downtown Burbank," the Los Angeles suburb which the show made famous. It will be televised on March 12, to be followed by 12 reruns from the past season. Beyond that, the show could return in reruns as a daily series on the network or be sold into syndication. Some 142 shows have been taped since Laugh-In went on the air.

With its non-stop jokes and quick cuts — one sippy hour edited down from many hours of taping — Laugh-In refreshed a TV audience used to stage-style variety shows and banned situation comedies. The show shot to the No. 1 spot its first season and stayed three for several more.

But this year, rating fell off. The most recent national Nielsens available show Laugh-In pulling a dull 14.7 rating and 23 per cent share of the viewing audience.

The show's hectic style, once dazzling and unusual, is now commonplace on TV; the original ironically began to look old hat. "We were as fast as ever," said Paul Keyes, the executive producer, "but the fastness was no longer a novelty."

And the stock company of unknown zanies whom Laugh-In made into stars had all but disbanded in the past two years. Gone to other glories were such popular cutups as Goldie Hawn, Judy Carne, Alan Sues, Jo Anne Worley, and Arte Johnson — whose dirty old man became instant folklore and whose "verrry interesting" German soldier once closed every broadcast.

Laugh-In broke with precedent in content as well as form jokes about sex and politics toppled old TV taboos and helped liberate the medium to a level that later allowed All in the Family and Maude. But both those shows went farther in their frankness and in exploring long-avoided subject matter; and Laugh-In, though again the trailblazer, seemed mild by comparison.

Martin and Dan Rowan, the producers as well as stars of Laugh-In, will return next year to NBC with a new weekly hour, The Rowan and Martin Show," to be produced by Keyes.

Neither Keyes nor Martin has much to say about the new show yet. "It will not be another version of Laugh-In according to Keyes, "because everybody in Hollywood had done another version of Laugh-In."

Martin said the format is not yet definite. "It'll be different from anything on television, I'll tell you that," he predicted. "But it will be hard to go back and top ourselves."

BAD NEWS
got you down?
GOOD NEWS
CHANNEL 6
SUNDAY
1:30 p.m.

Meet An Old Friend...

At City Centre TV

INTRODUCING

RCA AccuColor 100

26" Giant Screen Color Console

with

100% Solid State Chassis

INTRODUCTORY SPECIAL $719.00

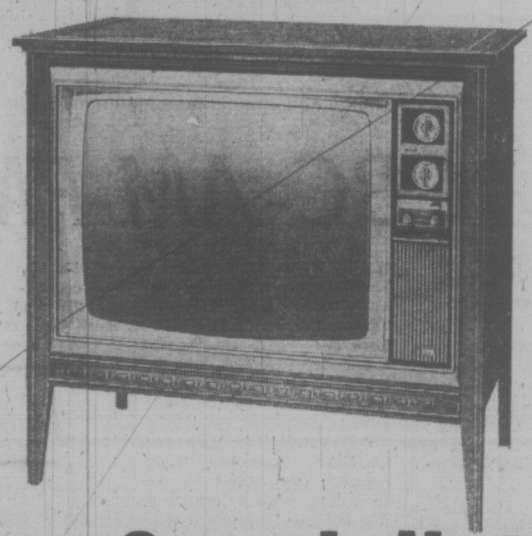

- Fully Automatic Color Features
- Super Bright Black Matrix Picture Tube

Buy It From the Color Specialists

NO WAITING – IMMEDIATE DELIVERY
SAME DAY SERVICE

FREE TAXI SERVICE FOR PENSIONERS — PLEASE CALL US

"We SERVICE What We SELL"

CITY CENTRE TV

UNIVERSITY HEIGHTS SHOPPING CENTRE

OPEN DAILY 10 to 10

Shelbourne at McKenzie — Next to Kmart in the Mall — Phone 477-6971

WEATHER
Tonight: Partial Clearing
Saturday: Mainly Cloudy

Victoria Times

tv week inside today

89th YEAR, No. 198 ★★★ VICTORIA, B.C., FRIDAY, FEBRUARY 2, 1973 ★★★ 10 CENTS DAILY, 20 CENTS SATURDAY

Ottawa Backs Montreal Games

Times News Services

OTTAWA — Prime Minister Trudeau today pledged indirect financial support from the federal government for the 1976 Olympic Games in Montreal which could amount to $109 million.

The announcement cleared the final hurdle blocking Montreal from the Games.

The federal money would be spent on the Olympic Village which would later become public housing — policing and extra services required of the CBC acting as "host broadcaster" for the Games.

Trudeau said during question period the federal government may provide Montreal with personnel to help with budgeting but it cannot exert direct influence over financing since "we are not running the Games."

The prime minister repeated the federal pessimism about a deficit and added that if "the city of Montreal goes into insolvency, this is a problem for the province of Quebec."

The prime minister said he was announcing the commitment only after receiving letters from Quebec Premier Robert Bourassa and Montreal Mayor Jean Drapeau assuring him that the federal government would have no obligation to assume any deficit incurred by the Games.

Trudeau said Ottawa would co-operate in Montreal's plan to raise funds through special issues of stamps and coins, help finance construction of the Olympic Village, and provide necessary services of the Royal Canadian Mounted Police, the armed forces, customs and immigration service, and to some degree the Canadian Broadcasting Corporation.

Trudeau said the assessment of federal officials indicated there would indeed be a deficit in financing the Montreal organizing committee's $310 million budget.

As a result of the letters, however, Trudeau said the government was "now willing to discuss arrangements" for the special coin and stamp issues proposed by Montreal.

The special issues were a key fund-raising proposal of the Montreal planners.

Other principal federal contributions would be:

Assistance from the Central Mortgage and Housing Corporation for construction of the Olympic Village, which would later become public housing.

Trudeau said the CMHC contribution, between $26 and $54 million for a village of 2,000 to 3,000 units, would be taken from the regular allotment of $100 million a year spent by CMHC in Quebec.

The services that would be required on such an important occasion from the RCMP, the armed forces, and the customs and immigration branches. Trudeau said this would involve about $30 million in additional costs.

The services required from the CBC if it acts as "host broadcaster" for the Games.

Trudeau said this would cost the government-owned network an additional $25 million.

He said discussions were under way to determine if the CBC "could or should undertake this function."

Spokesmen for all three opposition parties welcomed Trudeau's statement, al-

Continued on Page 2

MPs Query Role

Times News Services

OTTAWA — Members of the opposition Progressive Conservative and New Democratic Parties warned the government Thursday that any decision on the status of Canada's truce team in Vietnam after its initial 60-day tour of duty will have to be made after a formal parliamentary vote.

Claude Wagner, Conservative external affairs critic, moved an amendment to a government resolution saying that any decision to remain beyond 60 days must be endorsed by the House.

NDP leader David Lewis not only backed the Conservative position but added a sub-amendment that would force the government to seek permission from the House to bring the observers home.

Neither the resolution nor the amendments came to a vote but the debate placed the government on notice that, in a minority position, the opposition may force the final decision to be made in Parliament.

In a special one-day Commons debate on the Vietnam ceasefire, External Affairs Minister Mitchell Sharp said Canada would do everything in its power to make the truce work but that nobody should assume our troops would stay in the country beyond the 60-day period.

Meanwhile a seven-man truce team arrived in Hue today and voiced concern about truce violations near the demilitarized zone.

Col. Luvigo Sanpomo, senior member of the four-nation team on a brief inspection tour here, said they are concerned at reports of heavy fighting below the buffer strip.

The team was to return to Saigon tonight after inspecting the observation station — one of seven such stations spread through South Vietnam.

Continued on Page 2

GUN AND SUSPECT in Toronto constable's murder are both in police possession Thursday afternoon. Detectives (left) retrieved a revolver from a snow-covered alley. Suspect, shrouded in plastic garbage bag, is taken into police headquarters in right photo.

Evidence Act Changes Eyed

By GEORGE OAKE
Times Staff

HARRISON HOT SPRINGS — Sweeping changes in the Canada Evidence Act including compulsion for the spouse of an accused person to testify for the prosecution and the abolition of legal oath, are recommended in a national law reform commission study paper which surfaced here Thursday.

The study papers, which have not been released by Ottawa, leaked out as the first open meeting of the Canadian Bar Association (B.C. branch) got under way.

On spousal testimony the study paper says: "... the recent divorce legislation in Canada shows that now we do not consider that a marriage should be preserved at all costs. So it may well be that the present society . . . would regard its interest in convicting the guilty as heavily outweighing its interest in preserving the very small number of marriages that removal of this ground of incompetency (to testify) might affect."

Nor does the study put much faith in the sanctity of marriage.

"... It is not at all certain that the right of one spouse freely to confess a crime to the other spouse is necessary for a viable marital relationship or is an important value worth protecting for any reason."

B.C.'s lawyers don't agree with the paper on this point.

"We suggest that matrimonial communication privilege should remain where communications between husband and wife or infant and parent are made on a confidential basis," says the criminal justic sub-section report of the B.C. branch.

On abolishing legal oaths the paper is blunt:

"The oath . . . is more than a harmless relic. It is a ritual which, even though only in a small way, contributes to the mythology of the courtroom proceedings. Its very presence is incongruous at a time when we are attempting to have respect for the courts stem from the fairness of proceedings and the solemnity of their task."

B.C.'s criminal justice subsection agrees whole-heartedly and writes that not only religious sanctions contained in the oath but even the form of the oath should be abolished.

Vancouver lawyer Anthony Pantages who is also chairman of the criminal justice sub-section, discussed another study paper which was not available at Thursday's provincial council meeting.

The paper, according to Pantages, says arresting officers should not be legally empowered to question suspects until a "public official," other than a policeman, is present.

He describes the sequence thus: The police must bring the suspect to headquarters without questioning him. Once the suspect is in the presence of a "public official" who advises him of his rights "in the American manner," then the constable can question him.

A complete transcript of the suspect's answers is taken. Later, in court, if the suspect refuses to give evidence, the whole transcript may be introduced as evidence.

Asked what his committee thought of the study paper, Pantages would only reply: "We're studying it."

The paper's recommendations are a long way from being enacted by parliament. First, study papers are

Continued on Page 2

Bonn Cabinet In $ Crisis Session

BONN (AP) — The West German cabinet has been summoned for an emergency session to discuss the situation created by massive inflows of dollars into West Germany on Thursday and today.

Massive intervention by the West German central bank failed to pick the U.S. dollar up off the floor at the Frankfurt foreign currency market today.

The central bank officially soaked up $125 million at the fixing, but the dollar was fixed at its lower mandatory intervention point of 3.1500 marks, down from 3.1530 Thursday.

The failure of the dollar to rally today despite heavy support from the West German central bank indicates the West German mark may have to be revalued upward in relation to the American currency, market sources said.

Police Killing Sparks Uproar

Times News Services

The murder Thursday of a Toronto policeman, almost on the eve of a Commons vote on capital punishment, has touched off a nation-wide uproar and prompted the president of the Canadian Police Association to threaten that officers may adopt a "shoot first and ask questions later" approach to law enforcement.

Metropolitan Toronto constable Leslie Maitland was gunned down Thursday afternoon on an east-end side street as he and an unarmed police trainee closed in on a suspected bank robber.

A 24-year-old Montreal man, Rene Vaillancourt, has been charged with capital murder, armed robbery and auto theft later Thursday.

The "shoot first and ask questions later" suggestion came from another Toronto policeman, association president Const. Sid Brown. He said policemen are "thoroughly incensed about the whole affair, want to do something, but they don't know what."

In Ottawa, Solicitor-General Warren Allmand said the killing, the second in a month of a Toronto policeman, is an "awful thing." He said it may harden opinion about capital punishment. Other MPs were shocked by the killing but said now is not the time for "emotional, gut reactions."

Allmand was one of a number of MPs who felt that execution of murderers would not stop such killings, that the death penalty was not a deterent.

The Commons is expected to vote next week on whether to give second reading to the government's bill to extend the capital punishment ban except in the case of the murder of police officers and prison guards and permit it to go to the justice committee for detailed study and perhaps amendment.

Allmand said he expects the vote to be close.

He said Thursday's bank robbery and killing make one consider possible ways of preventing them, such as gun-control laws or additional surveillance in banks. "I'm not convinced that the death penalty itself is a deterrent."

Ronald Atkey, Conservative MP for Toronto St. Paul's and an abolutionist, was horrified at the killing of Maitland but he said it doesn't sway him from his principles.

It shouldn't be allowed to spark "emotional, gut reactions" about the larger issue of capital punishment, he said.

Police association head Brown disagreed. He said that in the two recent Toronto police killings, neither officer had the flap off his holster, both giving the suspects the benefit of the doubt.

Policemen are not going to be "that way in the future," he warned.

"They're going to be ready, if they know the situation.

"Of course, the danger is that policemen may overreact and have their gun out when maybe it's not necessary."

A spokesman for B.C.'s 1,250 policemen says the suggestion that police shoot first and ask questions after when confronting crime suspects "may be the only way to stop Canada becoming a bloody jungle."

Frazer MacDonald, president of the B.C. Federation of Peace Officers and an Esquimalt policeman says the only alternative for police is "to see nothing" when, for example, an armed bank holdup occurs.

"Police will have to take the law into their own hands, or see nothing," said MacDonald.

Deputy Chief Ray Maitland of Victoria, not related to the dead man, said that the Toronto statement may well be an emotional reaction — but added that "conditions are getting pretty rough there."

"If we were to lose a couple of our guys, we would have to

Continued on Page 2

NEWS BRIEFS

Postal Vote

OTTAWA (CP) — Postal workers will hold a ratification vote on a tentative contract agreement Feb. 13 and 14, a union official said Thursday.

Links Claimed

WASHINGTON (Reuter) — Senator Edward Kennedy said today he has uncovered evidence linking the White House to a wide range of espionage and sabotage activities against the Democrats during last year's United States presidential election.

Nixon Accepted

OSLO (UPI) — The Nobel Peace Prize committee has accepted U.S. President Nixon as a candidate, director August Schou of the Nobel institute said today. The nomination had been suggested by Republican and U.S. diplomats.

Meeting Planned

OTTAWA (FP) — The House leaders of all parties in the Commons will meet shortly to decide on ways to ensure that no province loses representation in Parliament as a result of redistribution of seats currently in progress.

INDEX

	Page
Births, Deaths	24
Classified	24-32
Comics	23
Entertainment	16, 17
Family Section	20, 21
Finance	8-10
Prairie News	7
Sports	12-14

Shop Workers Lined Up, IRA Kills Protestant Man

BELFAST (UPI) — Irish Republican Army gunmen invaded a Belfast paint store today, lined the employees against a wall and then executed one of the men who said he was Protestant.

Police called the slaying, "the first shot in an IRA sectarian war."

It was the seventh assassination this week and raised to 699 the overall death toll in more than three years of Ulster violence.

A police spokesman said two gunment lined the employees of the store against the wall and ordered the Protestants to proclaim their religion.

"They then selected a protestant man from among them and shot him dead through the head," the spokesman said.

British Army commanders ordered extra troops on standby duty today and over the weekend in the belief that the IRA would seek revenge for this week's killing of five Catholics.

"A spate of retalitory killings is expected by everyone," an army source said. "The provisional (the militant provisional wing of the outlawed IRA) is clearly preparing to flex its muscles."

Six persons died in one 72-hour period this week.

"I think we are really in for a tough time now," a British Army spokesman said. "So I think we must be prepared for anything."

The spokesman said the Protestant extremist Ulster Defence Association had "virtually accused" the Irish Republican Army of declaring war on it and warned Northern Irish that a violent Protestant backlash may come.

In Dublin, moderate members of the outlawed Irish Republican Army warned the outlawed organization's militants today that they are pushing Ulster toward "a civil war on a terrible scale."

Sinn Fein, the political group which speaks for the IRA's "official" wing, issued a statement warning of the potential for "a savage massacre of innocent people" in the six counties of the North.

"In the present tense and emotional situation it would be very easy to start a civil war on a terrible scale," the sinn Fein statement said.

It called on "Republicans" — Roman Catholics in the North who favor unity with the Irish Republic — to organize to keep bombers and "murder squads" from entering their areas.

Religions and political violence involving extremist Protestants and Roman Catholics, the IRA and British security forces have taken 698 lives in 3½ years and wounded thousands more.

GM REPORTS PROFITS TOPPED $2 BILLION

DETROIT (UPI) — General Motors Corp. has reported profits for 1972 of more than $2 billion, breaking a high earnings mark which had stood for seven years.

The United States' largest automaker said Thursday a strengthened U.S. economy led to a net GM income last year totaling $2.16 billion on record sales of $30.4 billion.

The previous earnings record established in 1965 was $2.2 billion, 2 per cent lower than 1972 profits. The previous sales record of $28.3 billion, set in 1971, reaped $1.9 billion in earnings for that year.

WOMEN UPSET DAVIS' DINNER

TORONTO (CP) — Six women activists upset dinner plates and broke the drinking glass of Premier William Davis at a private dinner party held in a downtown hotel Thursday night.

The women, who were dragged out by security police and waiters, were protesting fee increases and a recent layoff of 11 groundskeepers at the University of Toronto.

Besides Davis, the 150 guests included Jack McNie, minister of colleges and universities, other cabinet members and college and university administrators.

After the demonstrators left, police were stationed outside the room and around the hotel. The guests dined on steaks and drank wine and liquor without further disturbances.

One woman said: "Here these guys are, having a big dinner that the taxpayers pay for while workers are being laid off and students are being asked to pay more fees. Is that right?"

No More Hydro Deposits

B.C. Hydro will no longer collect security deposits from residential customers before hooking up gas or electrical facilities.

The announcement came today from Resources Minister Bob Williams, one of Hydro's directors.

Williams said the policy of collecting security deposits is being discontinued in compliance with a court order issued earlier this week by Mr. Justice W. R. McIntyre.

McIntyre ruled on Dec. 28 of last year that Hydro must stop the practice.

His decision came on a case raised by three Vancouver individuals who challenged Hydro after paying security deposits on threat of having their power cut off.

The three were represented by Vancouver lawyers Ian Waddell and D. W. Mossop.

Today Williams had praise for the lawyers' efforts, saying the case is an example of "storefront justice" triumphing for the individual.

"I have felt all along that it is a pleasure to see the laws and the courts used on behalf of the individual," Williams said.

He added that the government has no intention of appealing the court's ruling and will accept it as it stands.

Security deposits now being held will be credited to the accounts of customers from whom they have already been collected.

The deposits will earn six per cent interest retroactive to Oct. 1, 1972, when Hydro first started paying interest on security deposits.

Williams said "immediate steps" will be taken to implement the new policy. About 12,000 accounts are involved for a total of $350,000. All accounts should be credited in about two months, he said.

Williams added that there will be no change in the policy of collecting security deposits from non-residential customers.

TORONTO MARKET TRADING

In addition to Canadian Press stock reports, bond and mutual fund prices, market quotations also are supplied by the following firms or agencies: Investment Dealers' Association of Canada, Richardson Securities, Royal Bank of Canada, Pemberton Securities, A. E. Ames & Co., Annett Mackay Ltd., Bongard Leslie & Co. Ltd., and Vancouver Stock Exchange.

INDUSTRIALS

TORONTO 1:40 P.M. STOCKS
Distributed by CP
Toronto Stock Exchange—Feb. 2
Quotations in cents unless marked $. z—Odd lot, xd—Ex-dividend, xr—Ex-rights, xw—Ex-warrants. Net change is from previous board-lot closing sale.

Stock	Sales	High	Low	1:40 p.m.	Net Ch'ge
A—B					
Abitibi	18680	$11½	11⅜	11½	
Abitbi 7½p	25	$52½	52½	52½	— ½
Acklands	2250	$12⅝	12½	12⅝	+ ⅛
Ackind 2p	200	$15⅝	15⅝	15⅝	+ ⅜
Acres Ltd	650	$18	17⅞	17⅞	— ⅛
Acres A pr	130	$8¾	8½	8½	+ ¼
Acres wt	2711	470	465	465	
A.G.F.M	250	$5⅝	5⅝	5⅝	
Agra Ind	300	$13¼	13⅛	13⅛	— ⅜
Ahed M	2250	345	340	345	
Alta Gas A	2508	$17	16⅞	16⅞	
Alta Gas p	z12	573¼	73¼	73¼	
Alta G D p	z3	$185	185	185	
Alta Nat	300	$22⅜	22½	22⅜	
Alcan	7865	$24⅞	24⅝	24⅝	— ⅛
Alcan pr	500	$25	25	25	— ⅛
Algo Cent	2600	$12	11¾	12	
Algoma St	$138	$14⅛	14	14⅛	
Allarco Dv	450	$6⅝	6⅞	6⅞	—¼
Alliance B	600	$9¼	9⅛	9⅛	— ⅛
Alpa Ind	300	$13⅜	13¼	13⅜	
Almin 2p	245	$36½	35½	35½	—1½
Andres W	1040	$49⅞	49½	49⅞	+ ¼
Anglo-cn	200	$7¾	7¾	7¾	— ⅛
Anglo-c pr	800	$15	15	15	
Ang CT 26$	48	35	35	35	— ½
Ang CT 31 5 75		$41¼	41¼	41¼	+ ¼
Aquitaine	710	$28¾	28¾	28¾	
Argus B pr	115	$35	35	35	
Argus C pr	1400	$13½	13½	13½	— ⅛
Asbestos	705	$20	20	20	— ¼
Ashland C	1125	$15¾	15¾	15¾	+ ⅛
Ashland pr	25	32	32	32	
Atco Ind	295	$12¼	12¼	12¼	
Atl Sug A	275	$15⅛	15⅛	15⅛	
Atl Sug pr	25	65	65	65	
Auto El	300	$9½	9½	9½	
Auto Hard	100	$14¼	14¼	14¼	— ¼
Ba Boy	900	$17¼	17¼	17¼	— ⅛
Bank Mtl	5401	$20⅜	20¼	20⅜	
Bank N S	2240	$36⅛	36⅛	36½	— ⅜
B Cdn Nat	325	$17¾	17¾	17¾	+ ⅜
Bartaco	100	370	370	370	—10
Baton B	2000	$12½	12⅜	12⅜	— ⅛
Bay Mills	225	6⅛	6⅛	6⅛	
Beavr Eng	100	2¼	2¼	2¼	+ ¼
Beaver pr	300	21	21	21	+ ¼
Becker B p	400	$9¾	9⅜	9¾	+ ¾
Belding w	100	195	195	195	
Bell Canad	4173	$44¼	44	44	— ¼
Bell A pr	225	$22½	22	22½	— ½
Bell B pr	235	$51⅞	51⅞	51⅞	— ¼
Block Bros	9130	310	295	295	—15
Bovis Cor	8901	220	210	220	
Bow Valy	5155	$47⅜	47⅛	47⅜	— ⅛
Bow-m pr	50	$35	35	35	
B P Can	5737	$20⅜	20	20¼	— ⅛
B PCan A	220	570	70	70	
Bralor Res	4100	270	260	260	
Brama	11435	485	475	480	+ 5
Bramal w	2000	310	310	310	
Brascan	8567	$20⅛	19⅞	20	— ¼
Bright	430	$21½	21½	21½	
Brinco	700	$5¾	5⅝	5⅝	
Br Am Bnk	200	$16¾	16¾	16¾	
BC Frest p	50	46	46	46	— 1
B C Sugar	260	$21¾	21¾	21¾	
BC Phone	150	$57⅜	57¼	57¼	— ⅜
BCPh 4.84	100	$15¾	15¾	15¾	— ¼
BCPh 5.15	z25	67	67	67	
BCPh 6.80	300	23	23	23	
BCP 7.0 4p	1000	$23¾	23¼	23¾	+ ¾
Brooke pr	295	$19	19	19	
Budd Auto	7130	$18⅜	17½	18	+ ⅛
Budd A w	8260	$12¾	12⅛	12⅛	+ ⅛
Burns Fds	3300	$19½	19¼	19¼	
Bushnell	1250	910	10	10	+ ⅛
C—E					
Cad Dev	16100	$11⅞	11½	11⅝	— ¼
Cad Dev b p	220	$21½	21½	21½	
CAE Ind	1950	$10⅞	10¾	10⅞	
Calgary R	1250	$29	28¾	28¾	— ¼
Calvrt Dle	300	230	230	230	+ 5
Campeau	1625	$9¾	9½	9½	— ⅛
CD Sugar	41	$29⅝	29⅝	29⅝	— ⅛
Can Cem L	185	58	58	58	
C Cem L p	125	$19¾	19¾	19¾	+ ¼
Can Malt	75	32	32	32	
Can Malt p	800	90	90	90	
Can Perm	900	$23⅜	23¼	23¼	— ¼
CSafway p	165	58¾	82¼	82¼	
CSL pr	900	5	5	5	— ⅛
Cdn Brew	2960	56	5⅞	6	+ ⅛
C Brew Ap	125	$27¼	27¼	27¼	— ¾
C Brew Bp	365	$33½	33½	33½	
C CableSy	100	$17½	17½	17½	
C Cable w	600	490	480	490	+10
Cdn Can A	300	8⅝	8½	8⅝	— ⅛
CCurtis	1200	85	81	81	— 4
Cdn Equity	2300	15¼	15⅞	16	
CFound pr	250	10¼	10¼	10¼	
CG Invest	99	584	84	84	— 1
CHydr	100	$13½	13½	13½	—¼
C Imp Bank	1598	$31¼	31	31	— ⅛
C Ind Gas	5700	$10½	10⅛	10⅛	— ½
CIL	203	$15⅜	15⅜	15⅜	+ ⅛
C Interurb	100	335	335	335	+10
C Intrurb p	100	$11	11	11	— ⅛
C Manoir	301	430	425	425	— 5
C Marconi	1350	470	465	470	
C Ocdental	1250	$14⅛	13¾	14⅛	+ ¼
CP Inve pr	595	27	26¾	26⅞	— ¼
C PInve w	5429	260	250	250	— 5
CP Ltd	8668	$16⅝	16½	16⅝	+ ½
CPL A p	770	$10⅞	10¾	10⅞	+ ⅛
CPL $1. pr	400	$9½	9¼	9½	+ ½
Cdn Oil	60	64	64	64	— 1
Cdn Tire A	875	$61½	60½	61	— 1
C Utilties	1200	$12½	12½	12½	+ ⅛
C Util 5 pr	210	$67¼	67¼	67¼	
CUtil w	2200	450	450	450	—15
C Vickers	120	$14¼	14¼	14¼	+ ¼
CWN G 4 pr	225	$10¾	10¾	10¾	
Canron	925	$25¼	25	25	— ⅛
Canron pr	25	70	70	70	
Capit Div	100	67	67	67	+ 1
Cara	600	$9⅝	9⅛	9½	— ⅛
Carma D	700	57½	7¼	7¼	— ½
Carrier JD	400	57	7	7	
Cassidy L	1100	56	6	6	— ¼
Cassidy p	100	$10⅜	10⅜	10⅜	
C Yachts	3700	490	480	490	+10
Celanese	3455	430	425	425	— 5
Ctl Fund A	560	$9½	9¼	9½	+ ½
CFCN	700	$10¼	10	10¼	+ ¼
Chrysler	9095	$37¼	36⅜	36⅜	+ ⅛
CHUM B	1200	$13½	13⅜	13½	
City Sav T	100	15	15	15	— ¼
Columbia	200	180	180	180	+10
Columbi p	2900	5½	5⅜	5⅜	+ ⅛
Cominco	3450	$27¾	27⅜	27¾	— ⅛
C Holiday I	2240	$13⅛	13	13⅛	+ ⅛
Compr Ap	z55	13	12⅜	13	
om bins	281	$14⅞	14⅞	14⅞	— ⅞
Computel	2525	$13¾	13⅜	13¾	+ ⅜
Comtech	600	480	480	480	
Conn Chm	300	$6¾	6¾	6¾	
Conn Bath	1585	$19⅜	19	19¼	— ⅛
Con Bath p	200	20	20	20	
Con Bath w	710	60	60	60	
CBldg	10660	305	300	305	
Con Distrb	827	$33⅜	33	33¼	+ ¼
Cons Gas	7714	18	17⅞	18	
Con Gas B	77	$83	83	83	
Con Textile	300	420	420	420	— 5
Cooper C	z100	$16½	16	16½	
Corby vt	391	$23¼	23¼	23¼	
Corby B	220	$22¾	22½	22¾	— ¼
Cornat Ind	4950	325	320	325	+ 5
Cornat pr	300	$19	19	19	
Corontn p	100	275	275	275	
Corp Food	z88	55	5	5	
Cr Food A	z22	$31⅛	31⅛	31⅛	
Costain R	250	$9½	9¼	9½	+ ¼
Costin R w	430	420	420	420	+15
Crain RL	600	$13¾	13¾	13¾	
Crwn Life	575	69	69	69	+ ⅛
Crush Intl	5900	$16	16	16	+ ¼
Cygnus A	100	$7¾	7¾	7¾	
D—G					
Dale-R pr	300	8	8	8	+ ⅜
Dawson D	2000	$7¾	7¾	7¾	+ ⅛
Distl Seag	1920	$40⅜	40¼	40⅜	+ ¼
Doman I	230	$16	16¼	16	— ⅛
D Pete	19480	$48⅞	48¼	48⅞	+ ⅜
D Bridge	275	$33⅜	32⅜	32¼	
D Citrus	100	$13¾	13¾	13¾	— ⅛
D Coa Ipr	200	35	35	35	
Dofasco	3650	$28	27¾	28	+ ¼
Dom Glass	300	$13¼	13¼	13¼	
Dom Store	2200	$15¾	15½	15½	— ¼
Domtar	4624	$19¼	19⅛	19¼	
DTextile	1100	$10	9⅞	9⅞	
Dr Mc CA	300	$12	12	12	
D uPont	155	$31¼	31⅛	31¼	+ ¼
Dustbane	2100	$7¼	7¼	7¼	
Dylex Ltd	6219	$12	12	12	— ⅛
Dylex A	14509	$12⅛	11¾	12⅛	+ ⅛
Estn Can S	100	$21	21	21	
Estn Prov	300	$6⅛	6	6⅛	+ ⅛
Econ Inv	200	$16	16	16	
E LFin	400	$12¾	12¾	12¾	— ⅛
E LFin w	500	520	520	520	—15
Electro ltd	775	$18½	18¼	18⅜	— ⅜
Emco	700	$5⅛	5⅛	5⅛	
F—I					
Falcon	752	$69	68¼	69	+ ½
Farm Mer	309	$8	8	8	
Fed Grain	3450	$8⅝	8½	8½	— ¼
Fed Pion	3200	$25½	24	25½	+ 1
Fairview	1450	$16⅞	16¾	16¾	
Fed Pion P	1255	$102	99½	102	+ 7
Fields S	8000	$21½	21¼	21½	+ ½
F City Fin	750	$21½	21¼	21¼	— ½
F City F wt	950	$11½	11¼	11¼	— ¼
Fleet Mfg	300	200	195	200	
Foodex S	1840	10	9⅞	10	
Ford Cnda	20	$103	103	103	— ½
F Seasons	400	$9	9	9	
F Sea A pr	300	$12⅜	12⅜	12⅜	
F Sason w	300	510	510	510	—15
Fraser	z50	$18⅜	18⅜	18⅜	
Fruehauf	200	$13⅛	13⅛	13⅛	+ ⅛
Gaz Metr	1700	$5	480	490	—10
Gaz M 63w	2840	25	23	24	— 1
Gdn Mang	550	8	8	8	
Gen Distrb	235	$33⅜	33	33	— ⅜
GMC	z154	$75½	74¾	75⅛	
Genstar L	2350	$17¼	17¼	17¼	— ⅛
Ghstar L w	140	615	620	620	—10
Gerlin Ind	230	$9⅜	9⅜	9⅜	
Gesco Dis	900	$9¼	9¼	9¼	
Glendale	z50	$12½	12½	12½	
Gleng B w	100	50	50	50	— 5
Gold Crest	315	$9½	9⅛	9½	+ ⅛
Goodyer	z5	$255	255	255	
Goodyer p	200	$38	38	38	
Graft Frs p	115	$18⅝	18⅝	18⅝	
Graft G	250	$37½	37½	37½	— ⅜
Greb I B	1050	$12⅜	12¼	12¼	
GL Paper	1400	$22⅞	22	22	
GL Pa pw	1100	475	470	475	
G NCapital	350	$9⅜	9⅜	9⅜	— ⅛
Gt W Life	1350	$79½	79½	79½	
Gt West S	1025	$7¼	7⅛	7¼	
Grey G	1200	5⅞	6⅝	6⅞	
Greyhnd C	1100	145	140	145	
Greyhnd	2402	$21¾	21½	21¾	— ¼
GS WCl A	400	$19¾	19½	19¾	+ ¼
GSW Cl B	250	$19⅝	19⅝	19⅝	+ ⅛
Guar Trst	300	$14⅜	14⅛	14⅜	+ ⅜
Gulf Can	4710	$37¼	37	37¼	+ ½
Hambro C	1850	$8¾	8½	8½	+ ⅛
H Group	1100	$14½	14¼	14¼	— ⅛
Hand Chm	z50	395	395	395	
Hardee	1900	120	110	110	—10
Hard Carp	60	$26½	26½	26½	
Hard Crp A	320	$26¾	26½	26½	
Harlequin	600	$13½	13½	13½	+ ¼
Harris JS	1500	380	365	375	—15
Hrvey F	11200	160	155	155	
Hawker S	3120	430	410	420	— 5
Hays Dna	800	$12½	12⅜	12⅜	— ⅛
Home A	885	$41¼	41¼	41¼	— ¼
Horne Pit	7920	$5⅛	5	5	
H Bramor	100	$7½	7½	7½	— ⅛
Hooden Ind	100	$7¾	7¾	7¾	
H Bay Co	8085	$19⅞	19¼	19½	— ½
HB Oil Gas	450	$17⅞	17⅞	17⅞	
HB Oil O pr	50	$61½	61	61	— ¾
Huron Erl	25	$32	32	32	—1¼
Husky Oil	3390	$21¼	21⅜	21¼	— ⅛
Husky D w	1000	750	740	750	+10
Husky E w	1560	910	900	905	
IAC	1020	19⅞	19⅝	19⅝	
IAC w	600	805	805	805	
Imasco	4435	$30	30	30	— ¼
Im pOil	7311	$46⅞	46¼	46⅞	— ⅛
Indal Can	2550	$15¼	15	15⅛	+ ¼
Inglis	400	$19¼	19½	19½	— ⅛
Inland Gas	203	$13	13	13	
Inter-City	800	$11⅝	11⅜	11⅜	— ⅛
Inter C B p	175	$19¼	19¼	19¼	— ⅜
Inter C A w	2300	705	690	690	—15
Inter C B w	1200	705	700	700	— 5
Intrmetco	5200	450	445	445	— 5
IBM	271	$430	426	427	
Inco	43366	$33⅛	32½	32½	— ⅜
Util	14345	$22⅜	21½	22¼	+ ¼
Interpool	2250	$18½	18¼	18⅜	— ⅛
Intpr Pipe	6385	$29¾	29⅜	29¾	
nt Pipe w	1025	13	12¾	13	
Ipsco	553	$16⅛	16½	16⅛	+ ⅛
nvGroup	300	$11⅜	11⅜	11⅜	
Inv Grp A	8710	$11⅞	11⅞	11⅞	
Inv Grp 5 p	615	$24¾	24⅜	24⅜	
Irwin Toy	200	15	14¾	15	
T Lind	1100	240	230	240	+15
Ivaco Ind	5100	$23¾	23¼	23¾	— ¼
IWC Com	500	385	380	380	+ 5
K—N					
Kaiser Re	1400	230	215	225	+15
Kaps Tran	825	$10⅞	10⅞	10⅞	— ⅛
Keen Ind	1100	$12¼	12	12	— ⅛
Keeprite B	500	$16½	16½	16½	
Kelsey H	250	$13¾	13¾	13¾	
Kerhing	800	$10¼	10¼	10¼	+ ¼
Koffler	3215	$17⅜	17¼	17¼	— ⅜
Koffler A p	240	$9¾	9¼	9¼	— ¼
Koffler w	300	825	825	825	—20
Labatt	1648	$30⅛	29⅞	30	
Labatt pr	1000	$30⅛	30	30⅛	+
Laidlaw M	725	$16⅞	16½	16½	— ⅜
Laidlaw A p	1000	$49½	49½	49½	— 1
Laidlaw B p	200	$14⅛	14⅛	14⅛	
LOnt Cem	1300	360	355	360	— 5
Laura Sec	300	$13⅝	13½	13½	— ⅛
Lau Fin	1240	$12¼	11⅞	12¼	+ ¼
Lau Fn 6¼	z8	16	16	16	
Lau F 1.25	100	$16¼	16¼	16¼	+ ⅛
L JA	z50	19	19	19	
L JB	25	$83	83	83	
Leigh Inst	1500	$9¾	9½	9¾	
Leons Frn	700	$18⅜	18¼	18⅜	
Levy Ass	800	$5⅜	5¼	5⅜	
Life Inves	710	$7¼	7⅛	7¼	
Life Inv w	500	90	90	90	+ 5
Lob Co A	1000	56	6	6	
Lob Co B	1025	$5⅞	5¾	5⅞	
Lob Co pr	1200	$30¾	30¼	30¼	— ⅜
Lob G A pr	275	$19¾	19¾	19¾	+ ⅛
Lob G B pr	z15	$21	21	21	
Lob Inc	100	$5½	5½	5½	— ⅛
Loeb M	7940	$5⅜	5½	5⅜	+ ⅛
Maclarn A	350	$21½	21	21½	+ ½
Maclarn B	200	23	23	23	+ ¼
MH Cable	100	$17¼	17¼	17¼	— ¼
MB Ltd	2878	$28⅛	27¾	27¾	—⅜
Magna El	100	59⅞	9⅞	9⅞	— ⅛
Magnason	100	$16¾	16¾	16¾	— ¼
Magnetcs	6200	125	120	125	+ 5
Major H D	200	250	250	250	
Maritime	z7	$22¾	22¾	22¾	
Martim A p	165	$10¾	10¾	10¾	+ ¼
Markboro	1300	10	9¾	9¾	
Market F	600	$13¼	13	13¼	
Mass-Fer	2790	$20⅜	20⅛	20¼	
McGraw H	100	$7¾	7¾	7¾	— ⅛
McLaghlin	153	20	20	20	
McLagn w	400	$12¼	12⅛	12¼	+ ⅛
MEPC	225	10	9⅞	9⅞	+ ¼
MEPC p	z50	$19¾	19¾	19¾	
MEPC w	2200	425	415	425	+ 5
Melton R E	700	410	400	400	—20
Mercantil	471	25	2-7/8	24⅞	— ¼
MICC	2125	$31½	31½	31½	+ ¼
Micsys	16555	$13¼	12¾	13¼	+ ⅜
Microsys w	1800	725	675	725	+50
Mitt Group	100	55	5	5	
MLW Wor	250	18	18	18	
Moffet	1500	$14	14	14	+ ⅛
Molson A	1730	$29¼	29¼	29¼	+ ⅛
Molson B	900	$29½	28¾	29⅛	— ⅛
Moore	4052	$51	50⅝	51	
Morse A	200	$11⅛	11⅛	11⅛	— ¼
Morse B	z75	$10½	10½	10½	
M L Mills p	z10	$84	84	84	
Murphy	3530	$10	9⅞	9⅞	— ⅛
MTS Inter	3000	80	77	78	— 2
Murritt P	1800	415	415	415	
NaChrs I	1175	$8⅝	8¼	8¼	+ ⅛
Nat Drug	z100	$7½	7½	7½	
N Hees Ent	400	300	300	300	—10
Nat Sea A	1610	$11⅛	11	11⅛	
Natl Trust	150	$48½	48¼	48¼	— ¼
Neonex	18300	470	460	470	
NB Tel	500	$14¾	14¾	14¾	— ⅛
NB Tel A p	100	$20	20	20	— ½
N Provid D	1000	31	31	31	— 1
Nfld LP	100	$14	14	14	
Nia Wire	515	$28	27½	28	
Nia Wire B	2921	$28⅛	28⅛	28⅛	— ⅜
Noma Ind	300	8¾	8⅝	8¾	+ ¼
Noranda	3080	$46⅜	46⅛	46⅛	— ⅛
Nordair L	350	36	6	6	
Nor Ctl G	2590	$11¾	11⅜	11¾	+ ⅛
Nor Ctl 65p	75	$35⅛	35⅛	35⅛	
Nor Ctl B p	1400	$25¼	24⅞	24⅞	— ⅛
Nor Ct 270 p	40	$35⅛	35⅛	35⅛	
Nor Ct 150 p	475	$25⅜	25⅛	25⅜	+ ¼
Nor Ctl w	325	480	480	480	— 5
NS Savngs	190	$25	25	25	
Nowsco W	300	$12	12	12	
NSI Mark	315	$6⅛	6⅛	6⅛	— ⅛
NuWest D	z20	$9½	9½	9½	
NWL Fin	521	275	275	275	
O—S					
Ocdentl Pt	900	$12	11⅞	12	
Oceanus I	500	120	120	120	
Oil Patch	400	470	470	470	
Okanagan	3000	14⅜	14⅜	14⅜	
Ontario Tr	2383	$10⅞	10⅜	10⅞	+ ⅜
OSF Ind	2730	$11⅜	11¼	11¼	
Oshawa A	2011	$11¼	11⅛	11¼	
Oshawa w	150	110	110	110	+ 5
Overind 2 p	z50	385	385	385	
Pac Pete	1677	$42	41¼	41⅞	+ ⅜
Pac West A	100	10⅜	10⅜	10⅜	+ ⅛
Pancana L	1600	290	285	285	— 5
Peerless	200	$14⅜	14⅜	14⅜	— ⅛
Pembin A	400	$6⅝	6⅝	6⅝	
Penningtn	1000	$10½	10½	10½	
PC Jwl pr	z5	$97	97	97	
PC Jwl A	200	$26	26	26	
PDepf S	588	$21½	21	21	—½
Petrofina	100	$31⅛	31⅛	31⅛	
Phillips Cb	100	$13⅛	13⅛	13⅛	+ ⅛
Pitt Eng C	9000	$10⅜	10⅜	10⅜	— ⅛
Pow Corp	530	$13½	12¾	13	— ½
Price Com	3334	$15¼	15¼	15¼	— ⅛
Prov BCan	120	$15½	15½	15½	+ ¼
Q Brdcast	800	56	5	5	
Que Tel	100	$17⅜	17⅜	17⅜	— ⅛
Rapid Dta	1550	$12⅞	12¼	12⅞	+ ⅜
Realty C A	5500	$7	6⅞	7	
Reed Ostr	3300	$11⅜	11½	11⅜	+ ⅛
Reichhold	200	$22	22	22	+ ¾
Reitman	475	$15½	13½	15½	— ¼
Reitman A	875	$13½	13½	13½	— ¼
Revelstk	700	$9⅝	9½	9½	
Revelstk p	100	$16½	16½	16½	— ¾
Rileys D	700	205	205	205	
Ripley Int	100	$7	7	7	— ½
R Little	1500	$6⅛	6⅛	6⅛	
Ronald Fd	100	$25½	25½	25½	+ ½
Rothman	2400	$17	17	17	
Rothmn w	110	445	445	445	
Rothm A p	260	90½	90½	90½	
Rothm 2p	200	$20⅜	20¼	20⅜	
Royal Bnk	1990	$34½	34⅜	34⅜	— ⅛
Russel A	4270	$11⅞	11½	11⅞	— ⅛
SfL Corp p	z5	$63½	63½	63½	
St Maur	12300	130	125	130	+ 5
Schmltz p	475	$14⅛	14¼	14¼	+ ¼
Scintrex	1300	210	210	210	
Scot York	500	$6⅞	6⅞	6⅞	
Scot Lasal	100	$5⅛	5⅛	5⅛	
Scotts	550	$21¼	21¼	21¼	— ⅛
Seaway pr	100	$5⅜	5⅜	5⅜	— ⅜
Seco Cem	200	$10⅜	10⅜	10⅜	
Secur Cap	815	85	83	85	+ 9
Shell Can	500	58	57¾	58	+ ½
Shore To S	z50	370	370	370	
Silknit A	100	5	5	5	
Silverwd A	1050	$16¼	16	16⅛	— ⅜
Simco Erl	1000	360	350	360	+10
Simpsons	1100	$30½	30	30¼	— ⅜
Simpson S	1276	$50	49¾	49¾	
Sklar M	1400	310	9⅞	10	
Sklar W	270	775	775	775	+15
Skyline H	700	7⅜	7⅜	7⅜	— ⅛
Slater Stl	1015	$12⅜	12⅛	12⅜	+ ⅛
Slat WCan	2816	$17¼	17	17	+ ⅛
Southam	162 5	$29¾	29¾	29¾	
Spar Aero	1600	425	420	425	+ 5
St Brodcst	800	$12¾	12¾	12¾	+ ⅛
St Paving	820	$8⅛	8	8	
Stelco	1905	$35½	35¼	35¼	— ⅜
Steinbg A	1000	$28½	28½	28½	— ¼
Steintron	600	$6¼	6	6	— ⅜
Stuart Hs	280	$6¾	6¾	6¾	
Surpass C	500	105	105	105	
T—Z					
Tancord p	100	225	225	225	
Texaco	300	$66¼	66¼	66¼	
Texas G	27485	$21⅛	20⅝	21	
Thd CGInv	100	$16	16	16	
Thom Nes	2895	$14¾	14½	14¾	
Tone Craft	200	$8⅞	8⅞	8⅞	+ ⅛
Toromont	3200	310	300	305	+ 5
Tor Dm Bk	3918	$33⅞	33½	33½	— ¼
Tor Sher B	1030	$65⅜	65	65	+ ⅛
Traders A	1715	$20¼	19½	19½	— 1
Traders 5 p	25	$26⅛	26⅛	26⅛	+ ⅜
Trader A p	100	$20¼	20¼	20¼	—3⅞
Trader 66 w	1300	975	975	975	—20
Trader 69 w	1500	$10⅜	10	10	— ½
Trnsair	400	335	335

jack scott

A Mind That's Made Up Not Liable to Change

Being some random items from a man's personal diary:

Item: A whopping mail all this week on the subject of capital punishment, the result of the public opinion "poll" sent out by Donald Munro, the Conservative MP for Esquimalt-Saanich. They're currently running about three to one against the death penalty, but I expect that's no more a reliable guide to public opinion than Munro's.

The depth of conviction of those who advocate the return of the rope interests me most since it's widely presumed that a majority of Canadians think that way. Some samples of that:

Garry Koldinsky, of Victoria: ". . . Finally, do I support capital punishment because of its deterrent effect? The answer is no. People will always murder other people. What matters to me is that a killer is removed **permanently**, never to kill again. Besides, is it really more humane to lock a man into a small cell for life than to take his life quickly?"

James O. Glennie, of Sidney: "Certainly no one wants, and everyone deplores, hanging, but up to the present no one has found a better way of protecting society. Any one can create a cozy public image of himself by condemning hanging, but it takes guts and courage to advocate it. I have the greatest contempt for spineless do-gooders who have no sympathy for the innocent victim, but lavish sob-sister concern over the sadistic killer of children . . . If the human race continues to coddle and foster and keep alive every known variety of misfit the human race may eventually destroy itself."

Gordon Ewan, of Saanichton: "To me, the issue is perfectly clear: the price of committing murder shall be the murderer's own life; and there is no compelling reason why it should be otherwise. Persons contemplating murder, therefore, have an unqualified choice; and if they elect to commit murder, then it must be presumed they accept the risk and the cost. Murderers, under this rule, deserve no sympathy nor compassion, but only an impartial trial and a certain end. Thus the question does not involve the emotions, but only hard reality."

I see no hope of changing such positive views through argument or logic or even through the commandment, "Thou shalt not kill." That's the real tragedy.

★ ★ ★

Item: To the cinema tonight to see the much-praised film "Sounder" and I found it just as satisfying as advertised. If Cicely Tyson doesn't win the Academy's Oscar for this one there's no justice.

It is the kind of picture that you think about a great deal after you've seen it. Reflecting on its success, both artistically and at the box office, I believe it to be the almost rhapsodic portrayal of a close and loving family — in this case a black family living in desperate poverty. That kinship is rare in most families today — rarest of all, it seems, in families that know affluence — and so "Sounder" really is a reminder of lost values and strengths.

★ ★ ★

Item: A pleasant letter today from Hubert Evans, the Roberts Creek naturalist, the result being that I've had some long thoughts about weather.

One of Hubert's complaints is that the forecasters, particularly on radio and television, have become not merely predictors of the weather, but critics of it. "If rain is falling the weather is 'miserable.' On fine days they give the Creator a patronizing pat on the head," Hubert notes. He remembers the remark of an Eskimo sled driver whose white passenger kept complaining that the wind was cold. "The wind is not cold," the Eskimo assured him. "You are cold, but the wind is not cold."

You can't discount the worth of the forecasters in their service to mariners or skiers or in warning when to take to the shelters in the face of the oncoming hurricane, but the nightly retailing of weather news, the diagnoses and detailed analysis, has taken the mystery from it, has made it a commodity and not one of life's little surprises, though, Lord knows, they're not always right.

Time was when every plan you made was made "rain or shine." Now they hinge on the gabby guy with the latest satellite picture.

★ ★ ★

Item: Something new in chain letters on my desk this morning — a call for the cancellation of the 1976 Olympic Games in Montreal. The recipient is asked to send along six copies, one to his member of parliament and five to friends. If time allows I mean to do it though my own MP seems distracted by other matters.

The text goes, in part: "I've nothing against the Olympic Games. Far from it. Any international association that promotes world brotherhood and harmony is a very good thing. But the Olympiads seem to have come unstuck. They're currently lavish athletic extravaganzas that bear little resemblance to the original. They seem to have become national status symbols accompanied by unbridled extravagance. Munich and West Germany will be paying off the 1972 Games for a good many years. And, worst of all, they've become politicized. Witness the tragedy of Munich in 1972. Many people, all around the world, are saying it's time to halt, to re-appraise, re-shape and re-make, the Olympic Games."

The letter refers to the cost of the Games as "stupidly wasteful" and since we'll all provide a chunk of that, whatever Mayor Jean Drapeau may say, we've a right to protest. That they're to be held in Montreal, a city said to have the worst record of public housing in Canada, is just one more reason for concern.

★★★

Face to Face

Down to business and ready for marathon session, union and school board met face to face across the bargaining table this morning, optimistic a settlement can be reached in the three-week-old maintenance workers' strike.

Mediator Clark Gilmour sits between Greater Victoria school board negotiators on the left and Local 382 Canadian Union of Public Employees negotiators on the right.

We'll Settle: Board Three Days: Union

Negotiator To Stick With It

By LINDA HUGHES
Times Staff

The school maintenance workers' strike "should" be settled this weekend.

Both union and management negotiators expressed this optimism when they met face-to-face this morning for the first time since the strike started three weeks ago.

"There's no reason it can't be settled in three days," union spokesman Dick Proctor said.

It won't be settled today, "but we'll settle it this weekend," said Greater Victoria school board negotiator Sig Dietz.

And mediator Clark Gilmour said he will stay with negotiators "for as long as it takes."

The negotiating committees, four men for the school board and seven for the union, met with Gilmour in a large room of the Tally-ho Travel Lodge at 10 a.m. this morning.

At previous meetings since the strike began on Jan. 12 each side had caucused in separate rooms with Gilmour going back and forth between them.

Proctor said negotiators were willing to stay as long each day as necessary and continue for as many days as possible until the strike by local 382, Canadian Union of Public Employees is ended.

Gilmour explained that he had about a week to stay in Victoria.

★

Union spokesmen said their 268 members are still incensed about a letter sent them by the school board requesting their support in the upcoming $1.7 million school construction referendum.

The letter said school board employees are more aware of the great need for school safety improvements than the public and therefore should help push for the referendum.

"When the board is telling the union they're being childish in their demands it's a bit much to ask them to start campaigning for the board's referendum," Proctor said.

He said many members are sending the letter back to the board "with their own comments on them."

Meanwhile high school students in the city have sent letters to both sides in the dispute asking that their academic futures be considered in negotiations.

A meeting of the inter-school students association drafted the letter Thursday night and copies have been sent to the board and the union.

"We would like to suggest the union and school board negotiators consider the possibility of allowing at least one or two senior high schools be returned to normal operating conditions," the letter reads.

"In this way all Grade 12 students will have the opportunity of receiving essential instruction."

Victoria Times
FRIDAY, FEB. 2, 1973 19
SECOND SECTION

Farmer Rejects Realty Offers, Wants Farm Labelled Parkland

By HUMPHRY DAVY
Times Staff

The province is obtaining one of the choisest pieces of parkland property on Salt Spring Island because the owner doesn't believe in land speculation.

Gordon Ruckle of Beaver Point frequently received offers from realtors to buy his 1,200-acre waterfront farm evaluated at more than one million dollars.

But he turned them down because as he put it: "I have always been opposed to treating land as a commodity. It's wrong. It has started to have a disastrous effect on our environment and economy."

Ruckle and his family agreed to sell the farm with 4½ miles of waterfront to the government for $750,000 to be paid over three years with "no interest charges."

The farm, a little over an hour's drive (including ferry time to Fulford Harbor) from Victoria, is regarded as one of the most beautiful areas on Salt Spring.

The farm is familiar to many Victorians, including boatmen who often anchor in the small coves along the property's shoreline.

A friendly man with a deep love of the land, the 63-year-old farmer is one of the few land owners on the island who has allowed people to wander freely or picnic along the waterfront of his property.

He and his wife and his daughter, Gwen, a skilled artist, live in a large Victorian-style home built in 1907 by his uncle, Alfred, also a farmer and master craftsman. He raises sheep and beef cattle in a valley which slopes to the sea.

Other members of the family are, a son, Henry, a school teacher, and two sisters, Helen, also a school teacher in Victoria, and Ella of Beaver Point.

The farm was established about 1875 by Ruckle's Irish-born father.

Ruckle's view on land ownership is shared by his family.

I'm not necessarily for parks," he said, "But I'm against this system of speculating on land — buying and selling, treating land as if it is a commodity. The dollar is all that matters — the land nothing.

"I'm opposed to private ownership of land," he said. "It should be all owned by the government and leased out to people."

He points out that good farm land is being bought up and subdivided simply for profit.

Land along rivers and streams which have been better left alone, has been carved up for housing, he also observes. This is resulting in the pollution of rivers and land erosion.

He thinks it is "disgraceful" to have allowed foreign investors with "no feeling for land other than the dollar" to buy up large tracts in the province.

And people are starting to pay for their attitudes towards land, but the worse is still to come, he says.

Ruckle also believes that all waterfront should belong to the people.

"If the waterfront was public as it is in some countries," he said, "we wouldn't have the problems arising from overcrowded beaches and we would have one of the most attractive places to live in."

Gazing up the valley, he said:

"You know about 20 years ago I could have bought more than 100 acres of land for about $8,000.

"I didn't because I did not need it. I just bought a parcel to straighten my property line. I wish I had now, because it too would be part of this publicly-owned park.

"As for the money I'm going to receive for this farm, some members of the family may find some use for it, but I don't really need it. I have lived a simple life.

"You know," he observed. "You only want things when you haven't got it. Once you get it, you lose interest. Your purchase turns to ashes. We buy and buy so many useless things."

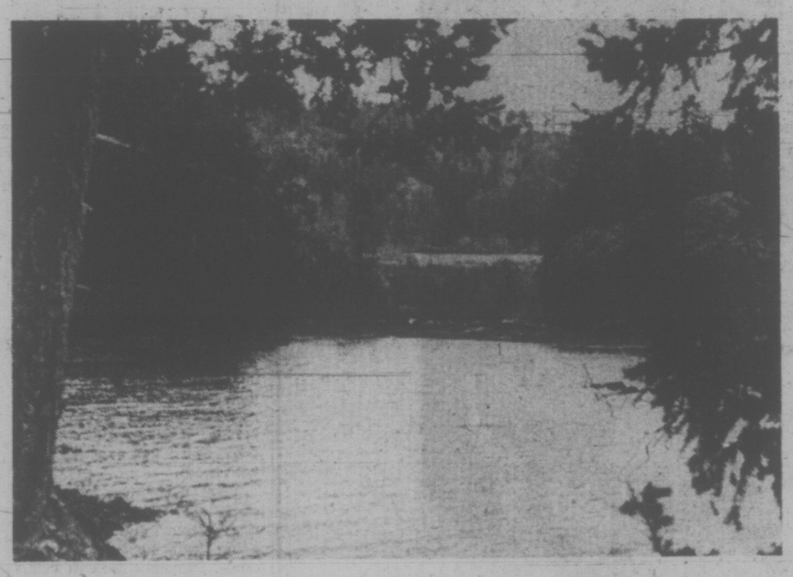

Protected bays line waterfront of Ruckle's farm

Ruckles 'Real Joy' —Williams

Resources Minister Robert Williams said today the province will make a down payment of $100,000 on the Gordon Ruckle property and will pay $50,000 per year for 13 years.

The minister said Ruckle has refused to accept interest charges on the time payment, the total of which would amount to $409,000 over the term of the payment at current interest rates.

He added that the province is also saving about $500,000 on the $750,000 purchase price alone since the property was evaluated for tax purposes at "well over $1 million."

"It sounds corny but it has been a real joy to have dealt with a family like this," Williams said.

'Someone Looked After Me' in Plunge Off Malahat

—Donna Clements photo

O'Rourke laughs happily with his wife

By DONNA CLEMENTS
Times Staff

Plunging 250 feet over the side of the Malahat in a car is like "riding a bucking bronco or a roller coaster," Patrick O'Rourke, 41, of Mill Bay said Thursday.

O'Rourke, an unemployed salesman and father of six children, said that when his car skidded out of control and he realized he was going through the guardrail "I just told myself to hang onto the steering wheel and ride it out."

★ ★ ★

When told by his wife Suzanne that the car had been demolished, O'Rourke said "Someone was looking after me. Thank God I was alone."

O'Rourke is in fair condition in Cowichan hospital with multiple bruises, cuts and chest injuries and a sore thumb, "which I hurt hanging on so tightly to the steering wheel. I can't believe I never got any broken bones."

O'Rourke also has pneumonia.

"I have been sick for the past week from what I thought was pleurisy but now the doctor says I have pneumonia."

O'Rourke said the accident occurred at about 4:15 p.m. Wednesday while he was on his way to pick up his daughter and wife, who were in Victoria shopping.

"I was going to take my 12-year-old son Shawn but he had too many things to do — thank heavens," he said.

O'Rourke said he was at the summit of the Malahat when the next thing he knew his 1965 Ford was spinning.

"I shot across the road, hit the guardrail head-on, and flipped over down the embankment. I remember coming to about 30 feet from the car. I thought 'at least I am alive' but I couldn't move because I was in a state of shock, I guess."

O'Rourke said that someone called from above but — "I didn't answer right away because I couldn't work up enough steam. I finally answered and these two young fellows were already on their way down. I didn't realize I had plunged so far but it all went so fast."

O'Rourke praised the volunteer firemen, ambulance drivers and police who helped bring him up the hill.

★ ★ ★

"They weren't very long and they did a fantastic job."

O'Rourke said they didn't move him unnecessarily — "they lashed me onto the stretcher just as calm as a new-born baby. they didn't say anything to excite me or ask any questions at the time."

Mrs. O'Rourke said "I thought he was dead."

She said that when her husband didn't arrive for her and daughter Kathy, she became worried and telephoned the Colwood RCMP to see if there had been any accidents.

"They checked and called me back and said that my husband had gone over the side of the Malahat. they said the car was unrecognizable," she said. "when I asked if he wa dead the policeman hesitated and said no but the injuries were pretty serious."

★ ★ ★

Mrs. O'Rourke said she had a friend drive her to the hospital and she couldn't believe it when told her husband was in satisfactory condition.

she said that the "ironic" thing about the whole incident is that just the night before she and her her husband had been discussing getting life insurance or at least insurance on the mortgage for the home they are purchasing.

"I was starting to worry because, with my husband unemployed and six children ranging in age from 17 to 6 to take care of, I wouldn't know what to do if anything happened to him. I thought that if I at least had a home paid for I would be okay."

Mrs. O'Rourke said she is going to start checking on insurance immediately.

WEATHER
Tonight: Partial Clearing
Saturday: Mainly Cloudy

Victoria Times

tv week inside today

89th YEAR, No. 198 — VICTORIA, B.C., FRIDAY, FEBRUARY 2, 1973 ★★★★ 10 CENTS DAILY, 20 CENTS SATURDAY

Ottawa Backs Montreal Games

Times News Services

OTTAWA — Prime Minister Trudeau today pledged indirect financial support from the federal government for the 1976 Olympic Games in Montreal which could amount to $109 million.

The announcement cleared the final hurdle blocking Montreal from the Games.

The federal money would be spent on the Olympic Village—which would later become public housing — policing and extra services required of the CBC acting as "host broadcaster" for the Games.

Trudeau said during question period the federal government may provide Montreal with personnel to help with budgeting but it cannot exert direct influence over financing since "we are not running the Games."

The prime minister repeated the federal pessimism about a deficit and added that if "the city of Montreal goes into insolvency, this is a problem for the province of Quebec."

The prime minister said he was announcing the commitment only after receiving letters from Quebec Premier Robert Bourassa and Montreal Mayor Jean Drapeau assuring him that the federal government would have no obligation to assume any deficit incurred by the Games.

Trudeau said Ottawa would co-operate in Montreal's plan to raise funds through special issues of stamps and coins, help finance construction of the Olympic Village, and provide necessary services of the Royal Canadian Mounted Police, the armed forces, customs and immigration service, and to some degree the Canadian Broadcasting Corporation.

Trudeau said the assessment of federal officials indicated there would indeed be a deficit in financing the Montreal organizing committee's $310 million budget.

As a result of the letters, however, Trudeau said the government was "now willing to discuss arrangements" for the special coin and stamp issues proposed by Montreal.

The special issues were a key fund-raising proposal of the Montreal planners.

Other principal federal contributions would be:

Assistance from the Central Mortgage and Housing Corporation for construction of the Olympic Village, which would later become public housing.

Trudeau said the CMHC contribution, between $26 and $54 million for a village of 2,000 to 3,000 units, would be taken from the regular allotment of $100 million a year spent by CMHC in Quebec.

The services that would be required on such an important occasion from the RCMP, the armed forces, and the customs and immigration branches. Trudeau said this would involve about $30 million in additional costs.

The services required from the CBC if it acts as "host broadcaster" for the Games.

Trudeau said this would cost the government-owned network an additional $25 million.

He said discussions were under way to determine if the CBC "could or should undertake this function."

Spokesmen for all three opposition parties welcomed Trudeau's statement, al-

Continued on Page 2

MPs Query Role

Times News Services

OTTAWA — Members of the opposition Progressive Conservative and New Democratic Parties warned the government Thursday that any decision on the status of Canada's truce team in Vietnam after its initial 60-day tour of duty will have to be made after a formal Parliamentary vote.

Claude Wagner, Conservative external affairs critic, moved an amendment to a government resolution saying that any decision to remain beyond 60 days must be endorsed by the House.

NDP leader David Lewis not only backed the Conservative position but added a sub-amendment that would force the government to seek permission from the House to bring the observers home.

Neither the resolution nor the amendments came to a vote but the debate placed the government on notice that, in a minority position, the opposition may force the final decision to be made in Parliament.

In a special one-day Commons debate on the Vietnam ceasefire, External Affairs Minister Mitchell Sharp said Canada would do everything in its power to make the truce work but that nobody should assume our troops would stay in the country beyond the 60-day period.

Meanwhile a seven-man truce team arrived in Hue today and voiced concern about truce violations near the demilitarized zone.

Col. Luvigo Sanpomo, senior member of the four-nation team on a brief inspection tour here, said they are concerned at reports of heavy fighting below the buffer strip.

The team was to return to Saigon tonight after inspecting the observation station — one of seven such stations spread through South Vietnam.

Continued on Page 2

GUN AND SUSPECT in Toronto constable's murder are both in police possession Thursday afternoon. Detectives (left) retrieved a revolver from a snow-covered alley. Suspect, shrouded in plastic garbage bag, is taken into police headquarters in right photo.

Evidence Act Changes Eyed

By GEORGE OAKE
Times Staff

HARRISON HOT SPRINGS — Sweeping changes in the Canada Evidence Act including compulsion for the spouse of an accused person to testify for the prosecution and the abolition of legal oath, are recommended in a national law reform commission study paper which surfaced here Thursday.

The study papers, which have not been released by Ottawa, leaked out as the first open meeting of the Canadian Bar Association (B.C. branch) got under way.

On spousal testimony the study paper says: ". . . the recent divorce legislation in Canada shows that now we do not consider that a marriage should be preserved at all costs. So it may well be that the present society . . . would regard its interest in convicting the guilty as heavily outweighing its interest in preserving the very small number of marriages that removal of this ground of incompetency (to testify) might affect."

Nor does the study put much faith in the sanctity of marriage.

". . . It is not at all certain that the right of one spouse freely to confess a crime to the other spouse is necessary for a viable marital relationship or is an important value worth protecting for any reason."

B.C.'s lawyers don't agree with the paper on this point.

"We suggest that matrimonial communication privilege should remain where communications between husband and wife or infant and parent are made on a confidential basis," says the criminal justic sub-section report of the B.C. branch.

On abolishing legal oaths the paper is blunt:

"The oath . . . is more than a harmless relic. It is a ritual which, even though only in a small way, contributes to the mythology of the courtroom proceedings. Its very presence is incongruous at a time when we are attempting to have respect for the courts stem from the fairness of proceedings and the solemnity of their task."

B.C.'s criminal justice sub-section agrees whole-heartedly and writes that not only religious sanctions contained in the oath but even the form of the oath should be abolished.

Vancouver lawyer Anthony Pantages who is also chairman of the criminal justice sub-section, discussed another study paper which was not available at Thursday's provincial council meeting.

The paper, according to Pantages, says arresting officers should not be legally empowered to question suspects until a "public official," other than a policeman, is present.

He describes the sequence thus: The police must bring the suspect to headquarters without questioning him. Once the suspect is in the presence of a "public official" who advises him of his rights "in the American manner," then the constable can question him.

A complete transcript of the suspect's answers is taken. Later, in court, if the suspect refuses to give evidence, the whole transcript may be introduced as evidence.

Asked what his committee thought of the study paper, Pantages would only reply: "We're studying it."

The paper's recommendations are a long way from being enacted by parliament. First, study papers are

Continued on Page 2

Bonn Cabinet In $ Crisis Session

BONN (AP) — The West German cabinet has been summoned for an emergency session to discuss the situation created by massive inflows of U.S. dollars into West Germany on Thursday and today.

Massive intervention by the West German central bank failed to pick the U.S. dollar up off the floor at the Frankfurt foreign currency market today.

The central bank officially soaked up $125 million at the fixing, but the dollar was fixed at its lower mandatory intervention point of 3.1500 marks, down from 3.1530 Thursday.

The failure of the dollar to rally today despite heavy support from the West German central bank indicates the West German mark may have to be revalued upward in relation to the American currency, market sources said.

Police Killing Sparks Uproar

Times News Services

The murder Thursday of a Toronto policeman, almost on the eve of a Commons vote on capital punishment, has touched off a nation-wide uproar and prompted the president of the Canadian Police Association to threaten that officers may adopt a "shoot first and ask questions later" approach to law enforcement.

Metropolitan Toronto constable Leslie Maitland was gunned down Thursday afternoon on an east-end side street as he and an unarmed police trainee closed in on a suspected bank robber.

A 24-year-old Montreal man, Rene Vaillancourt, has been charged with capital murder, armed robbery and auto theft later Thursday.

The "shoot first and ask questions later" suggestion came from another Toronto policeman, association president Const. Sid Brown. He said policemen are "thoroughly incensed about the whole affair, want to do something, but they don't know what."

In Ottawa, Solicitor-General Warren Allmand said the killing, the second in a month of a Toronto policeman, is an "awful thing." He said it may harden opinion about capital punishment. Other MPs were shocked by the killing but said now is not the time for "emotional, gut reactions."

Allmand was one of a number of MPs who felt that execution of murderers would not stop such killings, that the death penalty was not a deterent.

The Commons is expected to vote next week on whether to give second reading to the government's bill to extend the capital punishment ban except in the case of the murder of police officers and prison guards and permit it to go to the justice committee for detailed study and perhaps amendment.

Allmand said he expects the vote to be close.

He said Thursday's bank robbery and killing make one consider possible ways of preventing them, such as gun-control laws or additional surveillance in banks. "I'm not convinced that the death penalty itself is a deterrent."

Ronald Atkey, Conservative MP for Toronto St. Paul's and an abolutionist, was horrified at the killing of Maitland but he said it doesn't sway him from his principles.

It shouldn't be allowed to spark "emotional, gut reactions" about the larger issue of capital punishment, he said.

Police association head Brown disagreed. He said that in the two recent Toronto police killings, neither officer had the flap off his holster, both giving the suspects the benefit of the doubt.

Policemen are not going to be "that way in the future," he warned.

"They're going to be ready, if they know the situation.

"Of course, the danger is that policemen may overreact and have their funs out when maybe it's not necessary."

A spokesman for B.C.'s 1,250 policemen says the suggestion that police shoot first and ask questions after when confronting crime suspects "may be the only way to stop Canada becoming a bloody jungle."

Frazer MacDonald, president of the B.C. Federation of Peace Officers and an Esquimalt policeman says the only alternative for police is "to see nothing" when, for example, an armed bank holdup occurs.

"Police will have to take the law into their own hands, or see nothing," said MacDonald.

Deputy Chief Ray Maitland of Victoria, not related to the dead man, said that the Toronto statement may well be an emotional reaction — but added that "conditions are getting pretty rough there."

"If we were to lose a couple of our guys, we would have to

Continued on Page 2

NEWS BRIEFS

Postal Vote

OTTAWA (CP) — Postal workers will hold a ratification vote on a tentative contract agreement Feb. 13 and 14, a union official said Thursday.

Links Claimed

WASHINGTON (Reuter) — Senator Edward Kennedy said today he has uncovered evidence linking the White House to a wide range of espionage and sabotage activities against the Democrats during last year's United States presidential election.

Nixon Accepted

OSLO (UPI) — The Nobel Peace Prize committee has accepted U.S. President Nixon as a candidate, director August Schou of the Nobel institute said today. The nomination had been suggested by Republican and U.S. diplomats.

Meeting Planned

OTTAWA (FP) — The House leaders of all parties in the Commons will meet shortly to decide on ways to ensure that no province loses representation in Parliament as a result of redistribution of seats currently in progress.

INDEX

	Page
Births, Deaths	24
Classified	24-32
Comics	23
Entertainment	16, 17
Family Section	20, 21
Finance	8-10
Prairie News	7
Sports	12-14

Shop Workers Lined Up, IRA Kills Protestant Man

BELFAST (UPI) — Irish Republican Army gunmen invaded a Belfast paint store today, lined the employees against a wall and then executed one of the men who said he was Protestant.

Police called the slaying, "the first shot in an IRA sectarian war."

It was the seventh assassination this week and raised to 699 the overall death toll in more than three years of Ulster violence.

A police spokesman said two gunment lined the employees of the store against the wall and ordered the Protestants to proclaim their religion.

"They then selected a Protestant man from among them and shot him dead through the head," the spokesman said.

British Army commanders ordered extra troops on standby duty today and over the weekend in the belief that the IRA would seek revenge for this week's killing of five Catholics.

"A spate of retalitory killings is expected by everyone," an army source said. "The provisional (the militant provisional wing of the outlawed IRA) is clearly preparing to flex its muscles."

In Dublin, moderate members of the outlawed Irish Republican Army warned the outlawed organization's militants today that they are pushing Ulster toward "a civil war on a terrible scale."

Sinn Fein, the political group which speaks for the IRA's "official" wing, issued a statement warning of the potential for "a savage massacre of innocent people" in the six counties of the North.

"In the present tense and emotional situation it would be very easy to start a civil war on a terrible scale," the Sinn Fein statement said.

It called on "Republicans" — Roman Catholics in the North who favor unity with the Irish Republic — to organize to keep bombers and "murder squads" from entering their areas.

GM REPORTS PROFITS TOPPED $2 BILLION

DETROIT (UPI) — General Motors Corp. has reported profits for 1972 of more than $2 billion, breaking a high earnings mark which had stood for seven years.

The United States' largest automaker said Thursday a strengthened U.S. economy led to a net GM income last year totaling $2.16 billion on record sales of $30.4 billion.

The previous earnings record established in 1965 was $2.2 billion, 2 per cent lower than 1972 profits. The previous sales record of $28.3 billion, set in 1971, reaped $1.9 billion in earnings for that year.

WOMEN UPSET DAVIS' DINNER

TORONTO (CP) — Six women activists upset dinner plates and broke the drinking glass of Premier William Davis at a private dinner party held in a downtown hotel Thursday night.

The women, who were dragged out by security police and waiters, were protesting fee increases and a recent layoff of 11 groundskeepers at the University of Toronto.

Besides Davis, the 150 guests included Jack McNie, minister of colleges and universities, other cabinet members and college and university administrators.

After the demonstrators left, police were stationed outside the room and around the hotel. The guests dined on steaks and drank wine and liquor without further disturbances.

One woman said: "Here these guys are, having a big dinner that the taxpayers pay for while workers are being laid off and students are being asked to pay more fees. Is that right?"

Most Active Stocks

Here are the 2 p.m. closing prices on the most active stocks on the Vancouver Exchange.

For earlier prices, see Page 8.

	Close	Ch'ge
INDUSTRIALS		
Thermoplex	1.46	+.06
EDP Industries	.39	—.01
Int. Hydro	.95	+.05
OILS		
Colonial	1.20	— —
Peace River Pete	.19	— —
Williams Creek	.30	—.01
MINES		
Iskut	.54	+.06
Ravore	.34	+.03
Atlas	.53	+.04
Texal	.58	—.02
New Privateer	.28	—.01
Fosco	.47	—.01

No More Hydro Deposits

B.C. Hydro will no longer collect security deposits from residential customers before hooking up gas or electrical facilities.

The announcement came today from Resources Minister Bob Williams, one of Hydro's directors.

Williams said the policy of collecting security deposits is being discontinued in compliance with a court order issued earlier this week by Mr. Justice W. R. McIntyre.

McIntyre ruled on Dec. 28 of last year that Hydro must stop the practice.

His decision came on a case raised by three Vancouver individuals who challenged Hydro after paying security deposits on threat of having their power cut off.

The three were represented by Vancouver lawyers Ian Waddell and D. W. Mossop.

Today Williams had praise for the lawyers' efforts, saying the case is an example of "storefront justice" triumphing for the individual.

"I have felt all along that it is a pleasure to see the laws and the courts used on behalf of the individual," Williams said.

He added that the government has no intention of appealing the court's ruling and will accept it as it stands.

Security deposits now being held will be credited to the accounts of customers from whom they have already been collected.

The deposits will earn six per cent interest retroactive to Oct. 1, 1972, when Hydro first started paying interest on security deposits.

Williams said "immediate steps" will be taken to implement the new policy. About 12,000 accounts are involved for a total of $350,000. All accounts should be credited in about two months, he said.

Williams added that there will be no change in the policy of collecting security deposits from non-residential customers.